CRIMSON LOG

Mrs. Pauline
Amaral

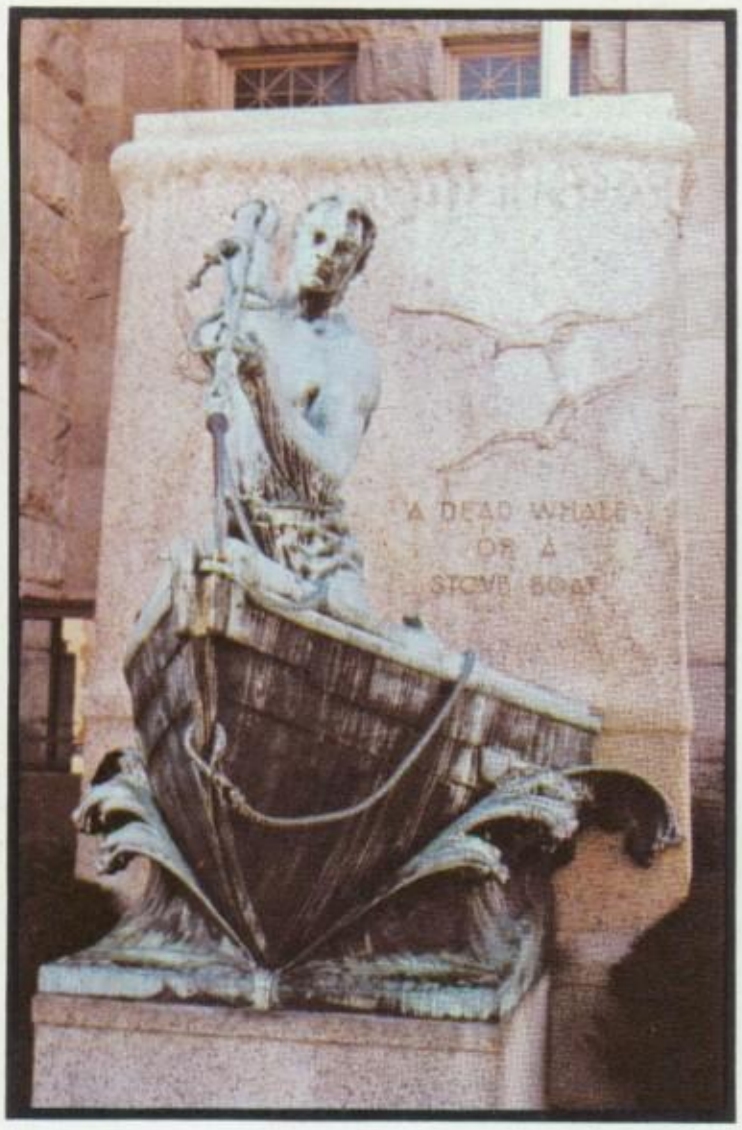

CRIMSON LOG '76

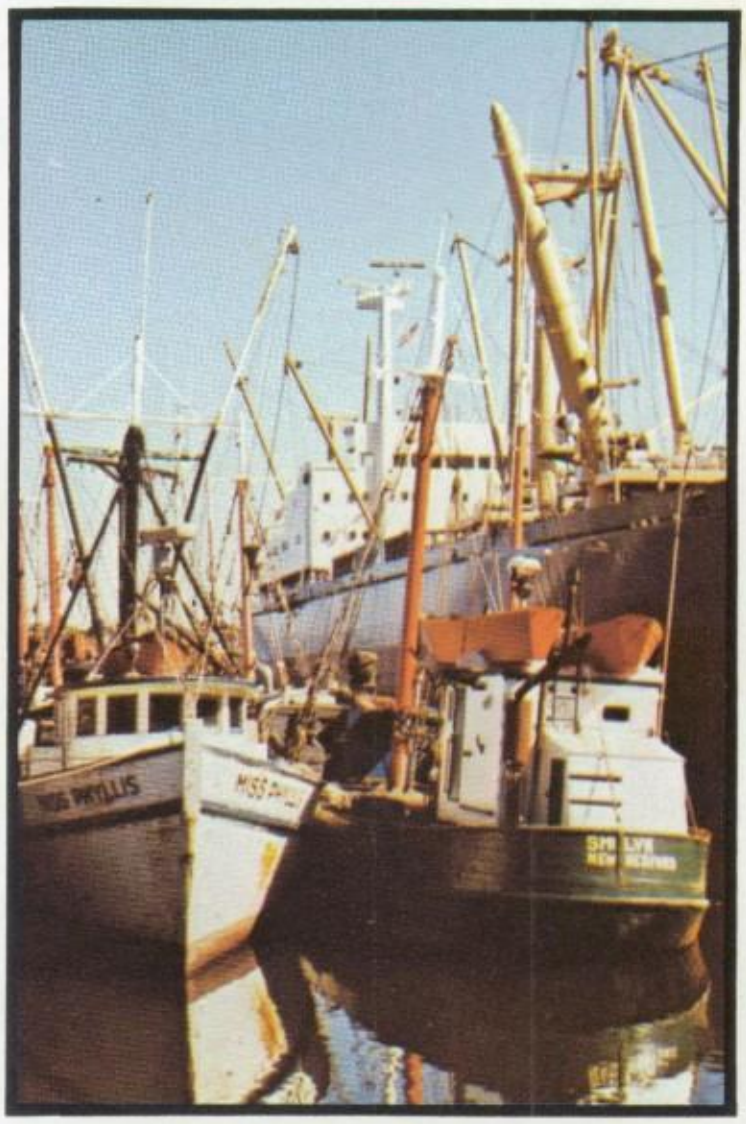

NEW BEDFORD
HIGH SCHOOL
NEW BEDFORD, MASS.

PLYMOUTH ROCK

From the turmoil and strife of our early ancestors

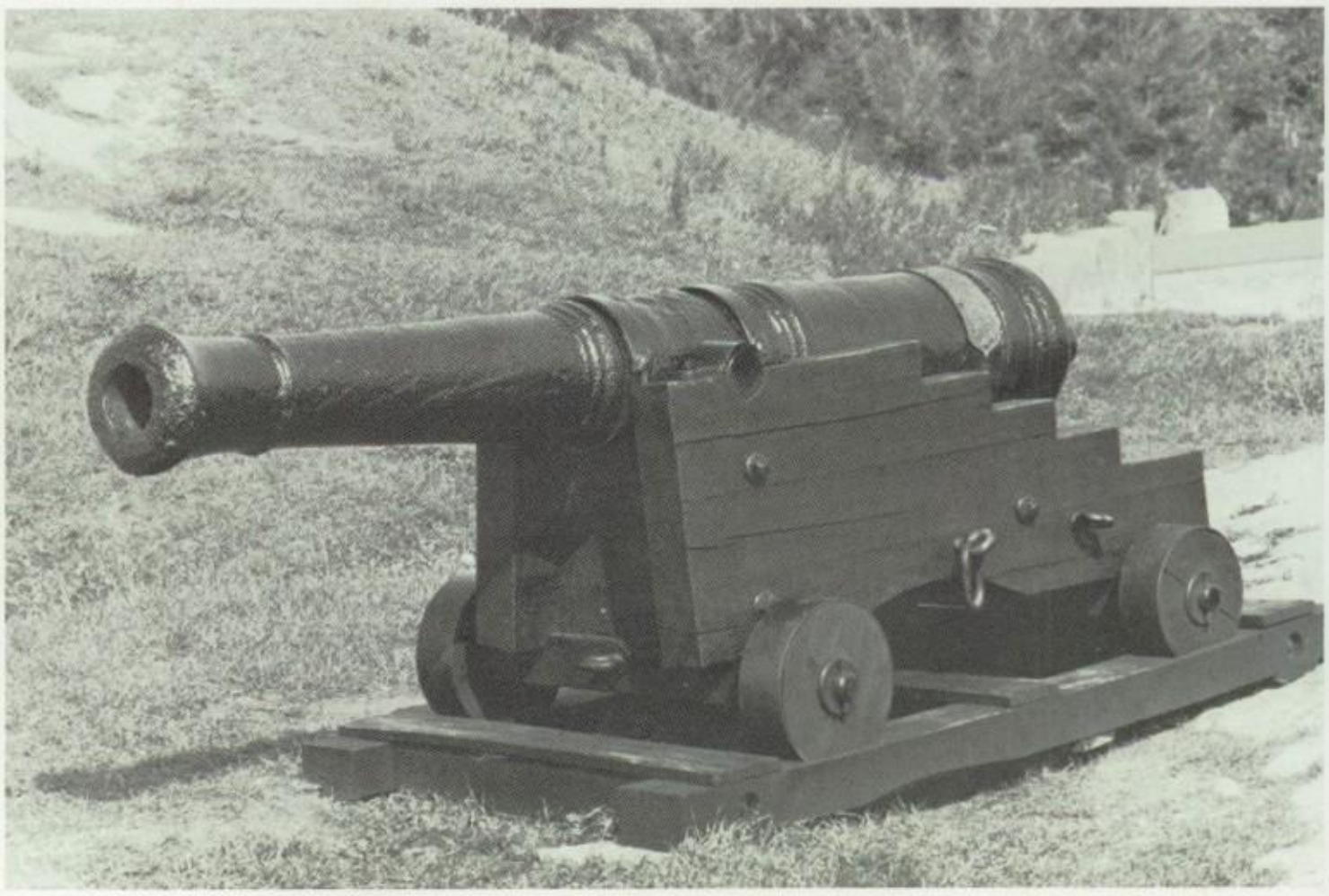

Fort Phoenix cannon

came a proud heritage.

Looking north on Purchase Street from Union (painting by William Wall)

Primitive occupations gave way to an exciting new industry — whaling.

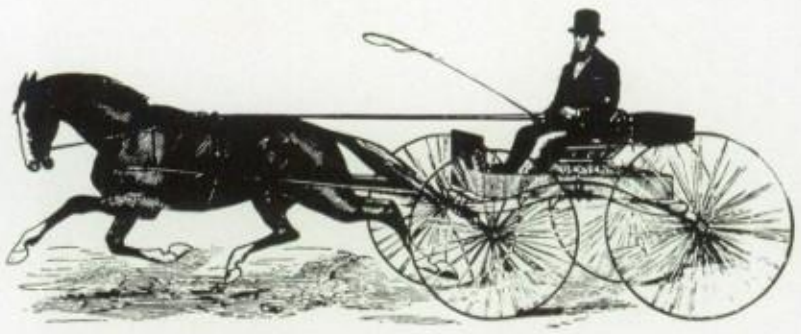

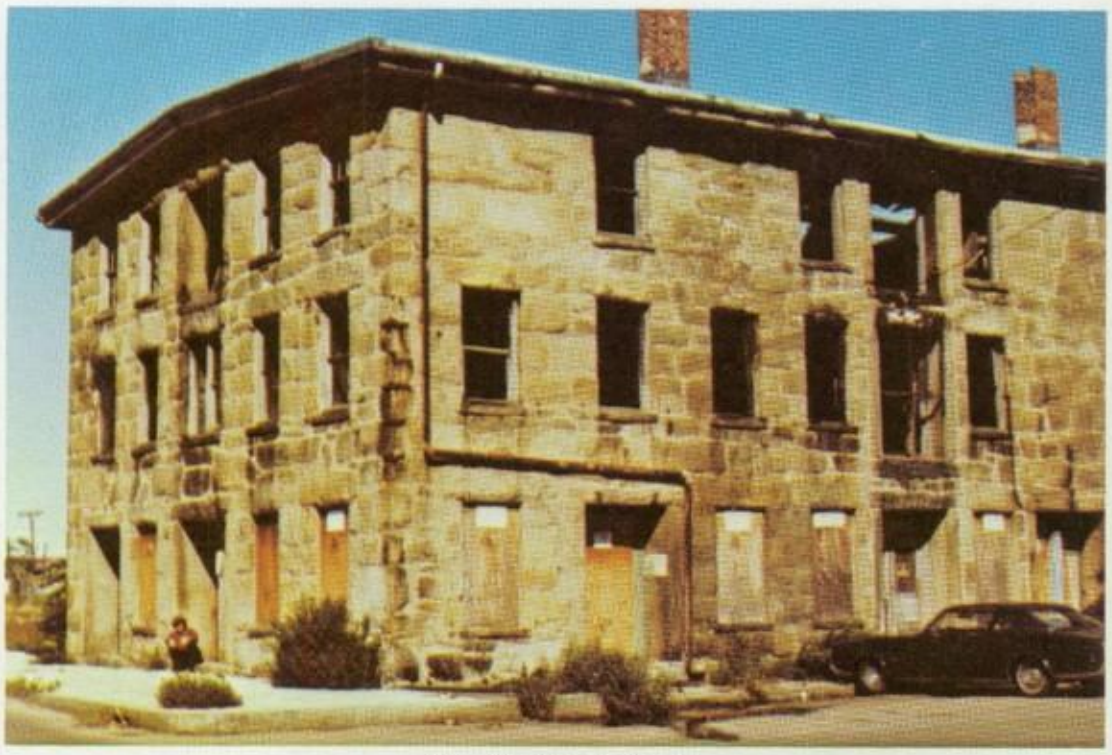

The J. W. Durant Sail Loft

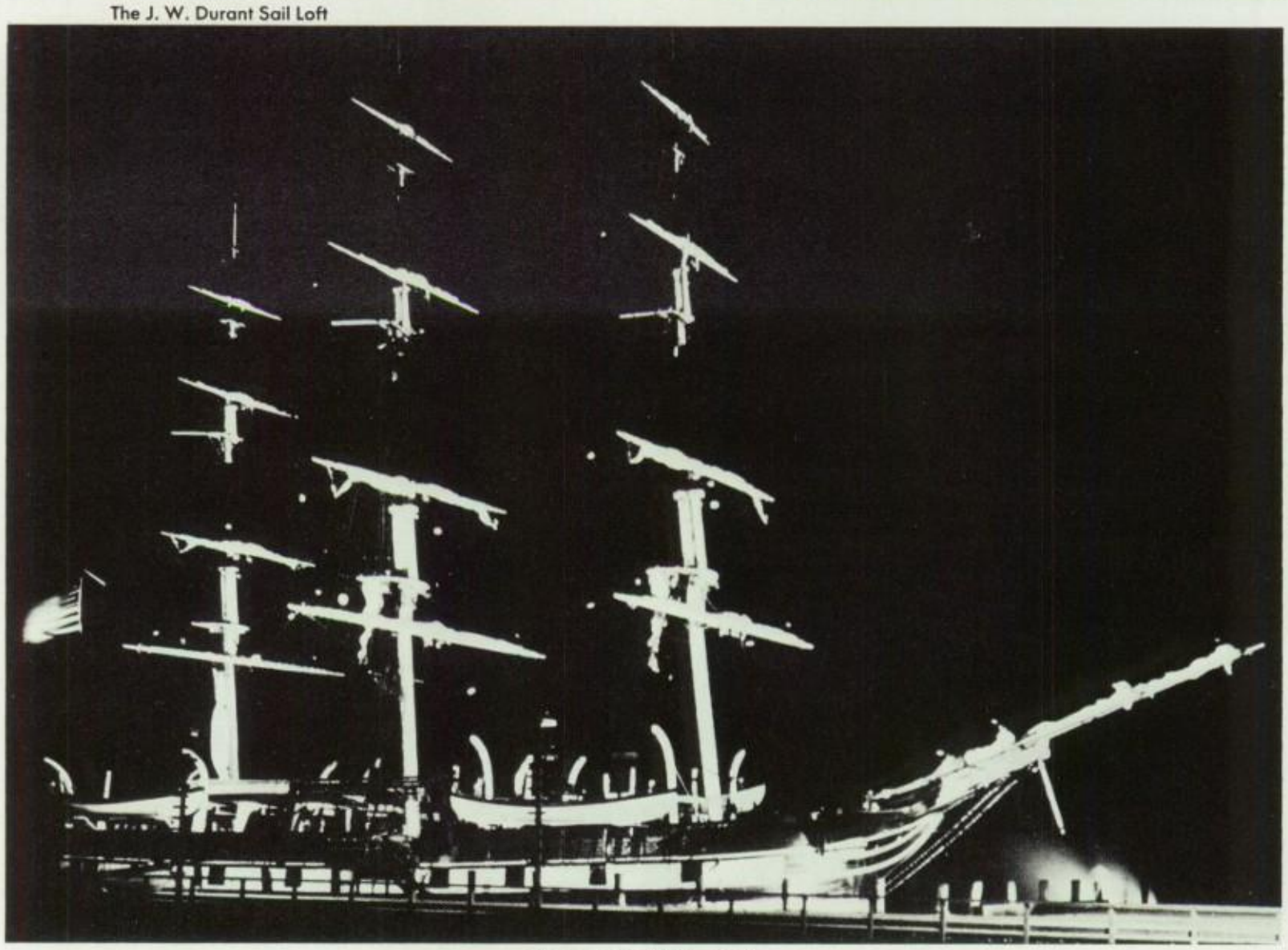

The "Charles W. Morgan"

Though it added a new dimension to our city, there was much agony and sorrow for those left behind.

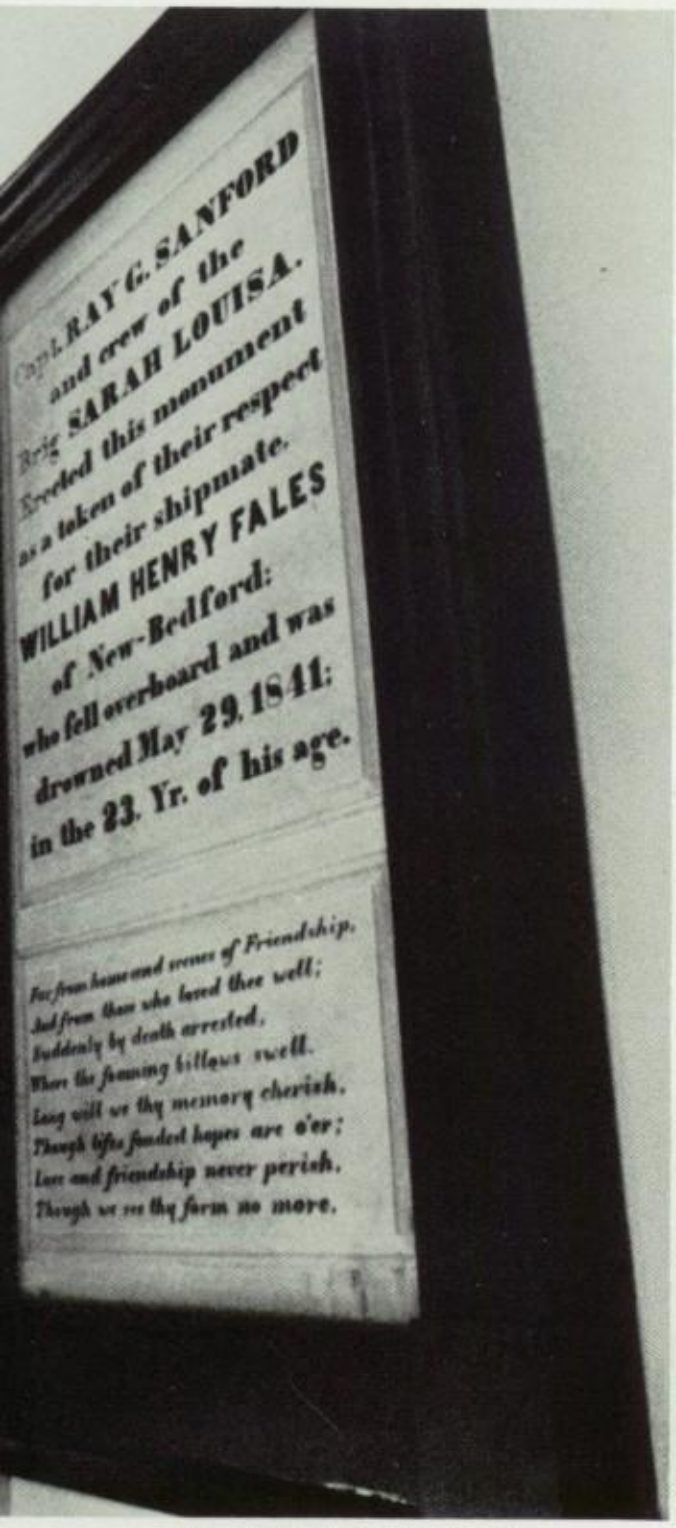

Cenotaph for a dead whaleman

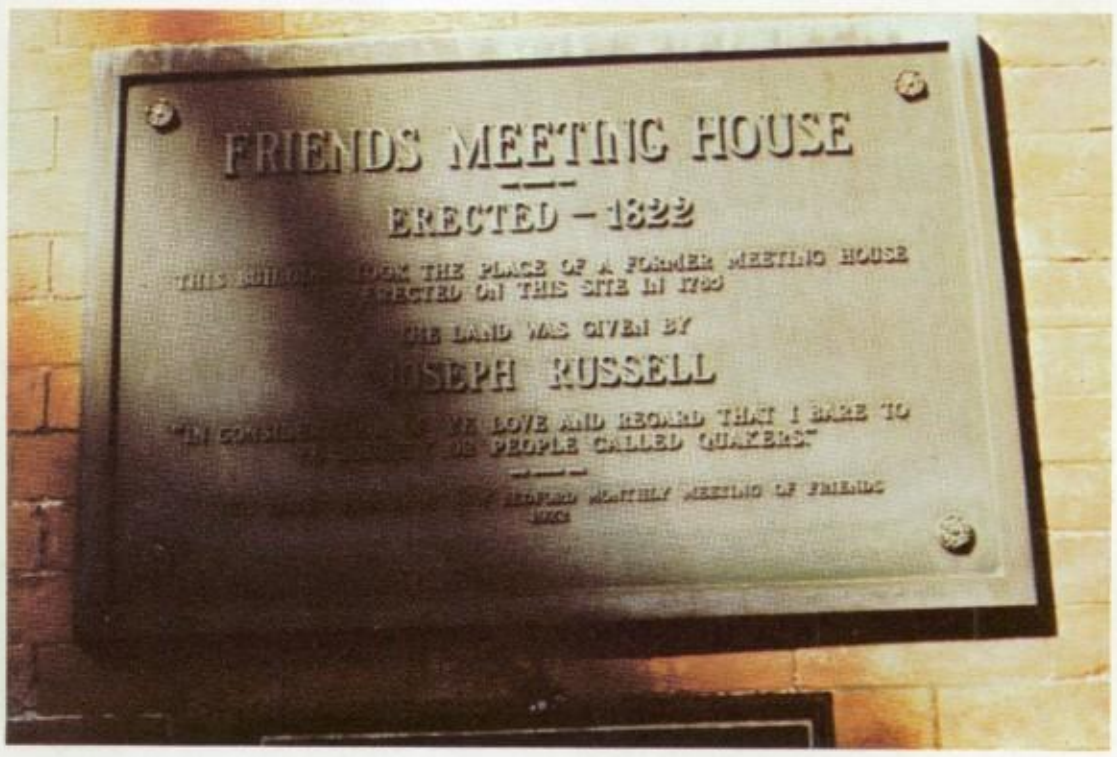

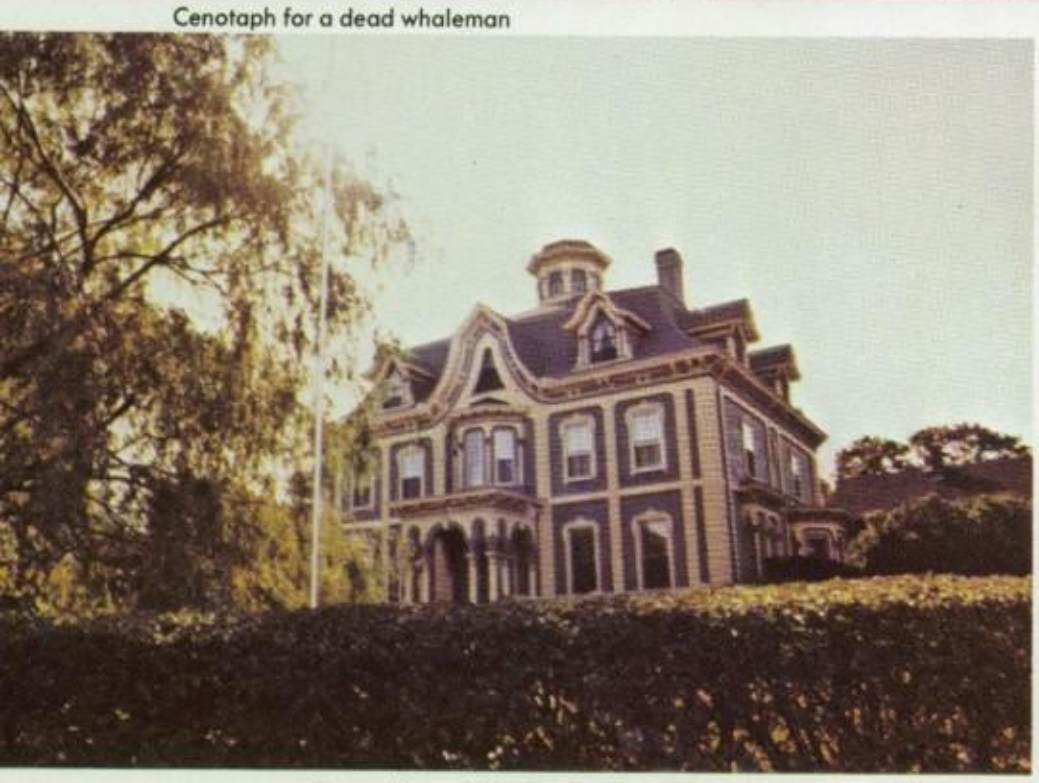

Brown House (1804) with widow's walk

Whaling transformed a peaceful way of living into . . .

Parker House (hotel) 1832-1834

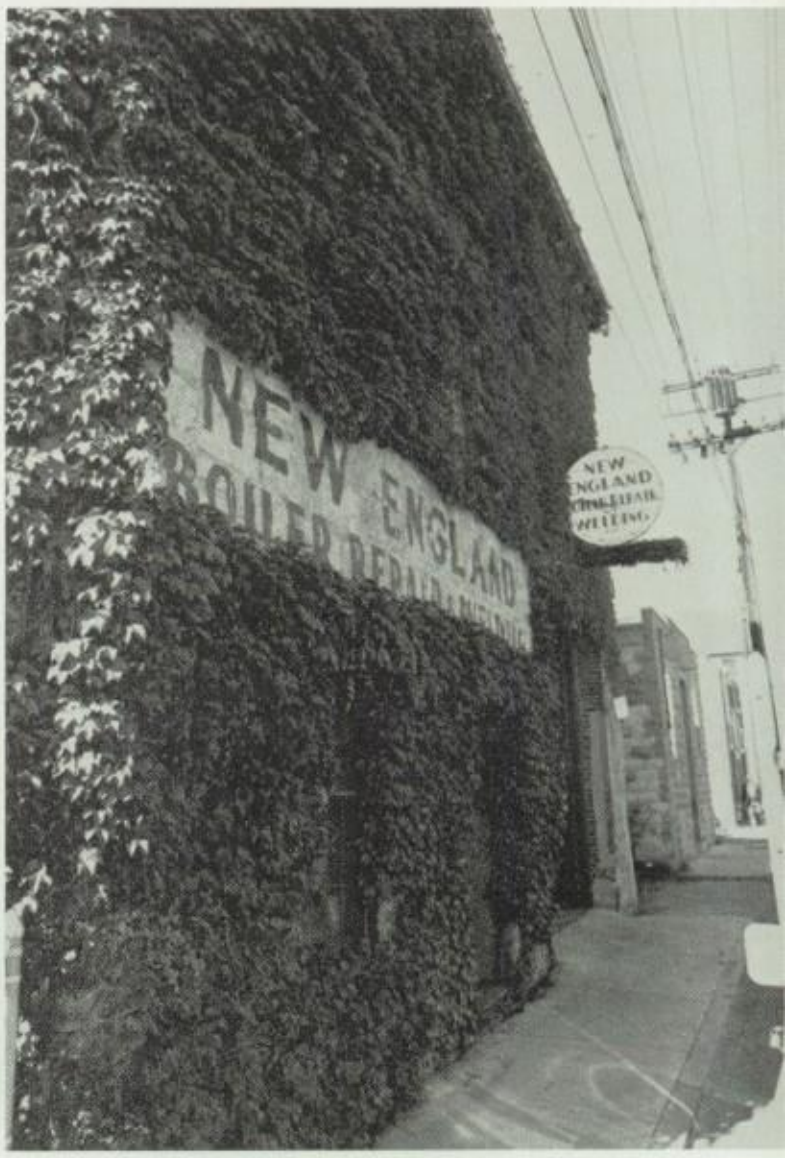

Old waterfront building

The first New Bedford High School, built in 1821.

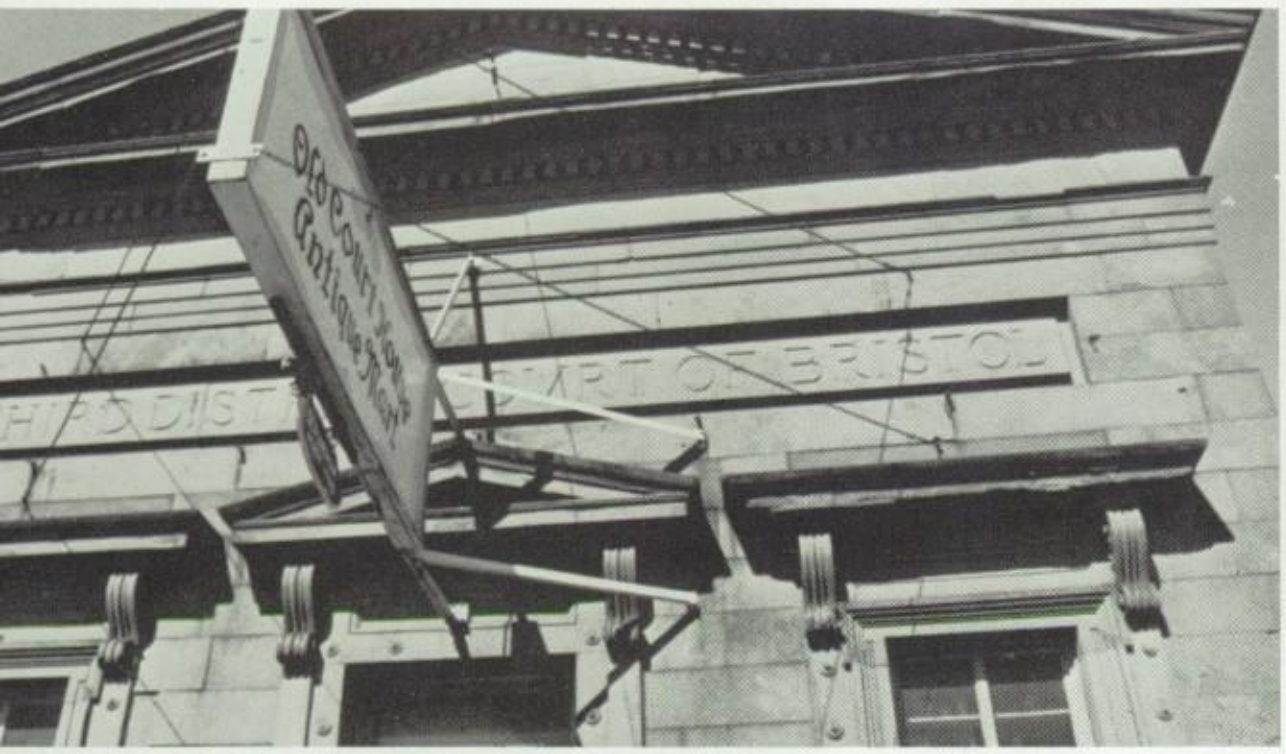

Rodman House, 1833

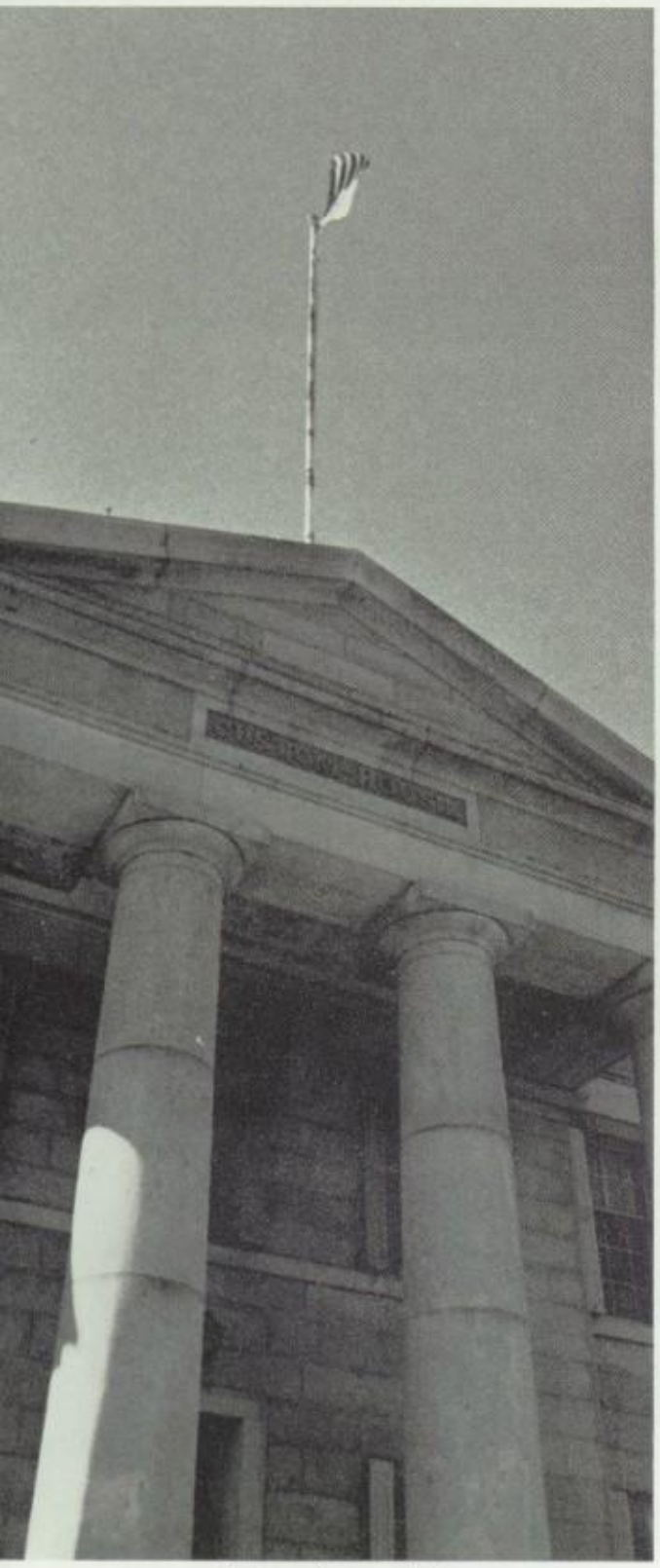

Customs House, 1836

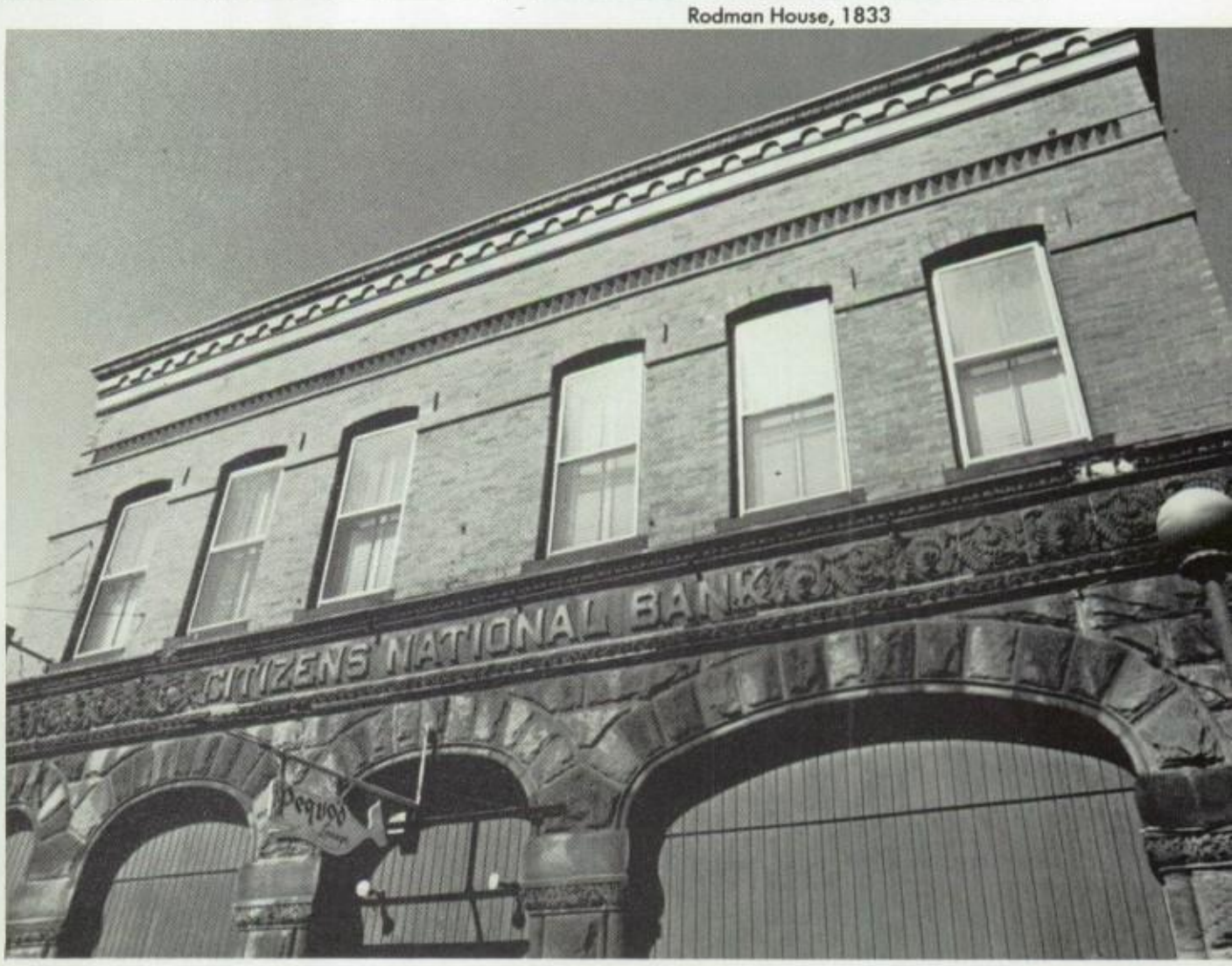

the quick-paced tempo of a prosperous city

Despite the fast growing economy time was still found for religious and social functions.

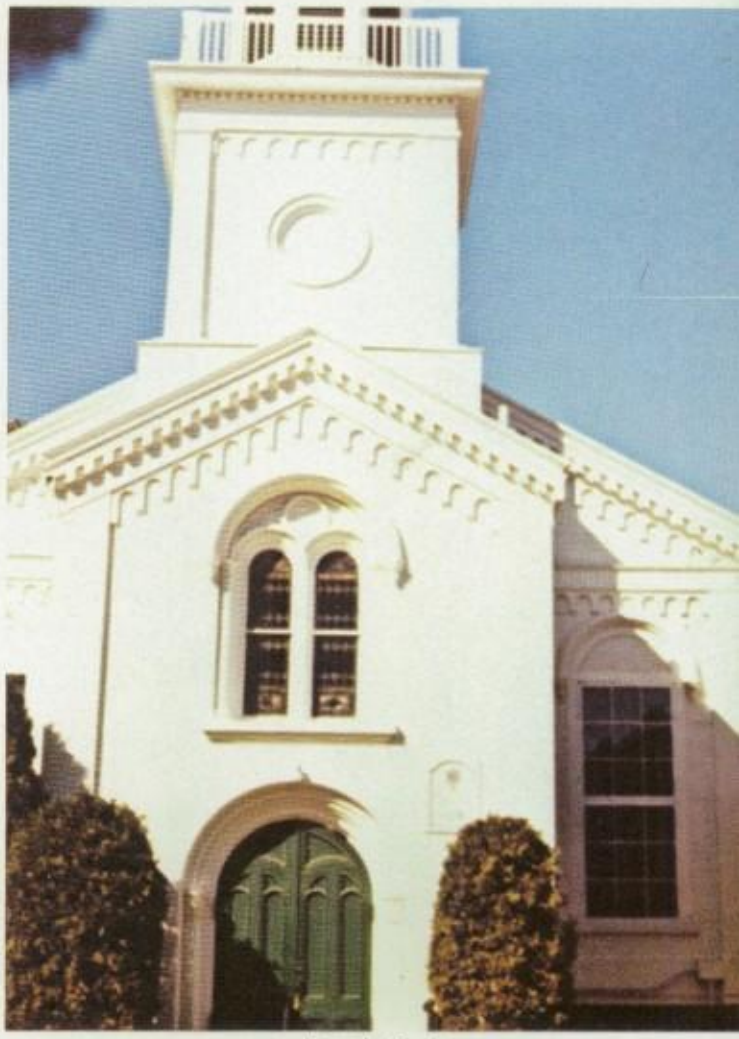

Temple Sinai

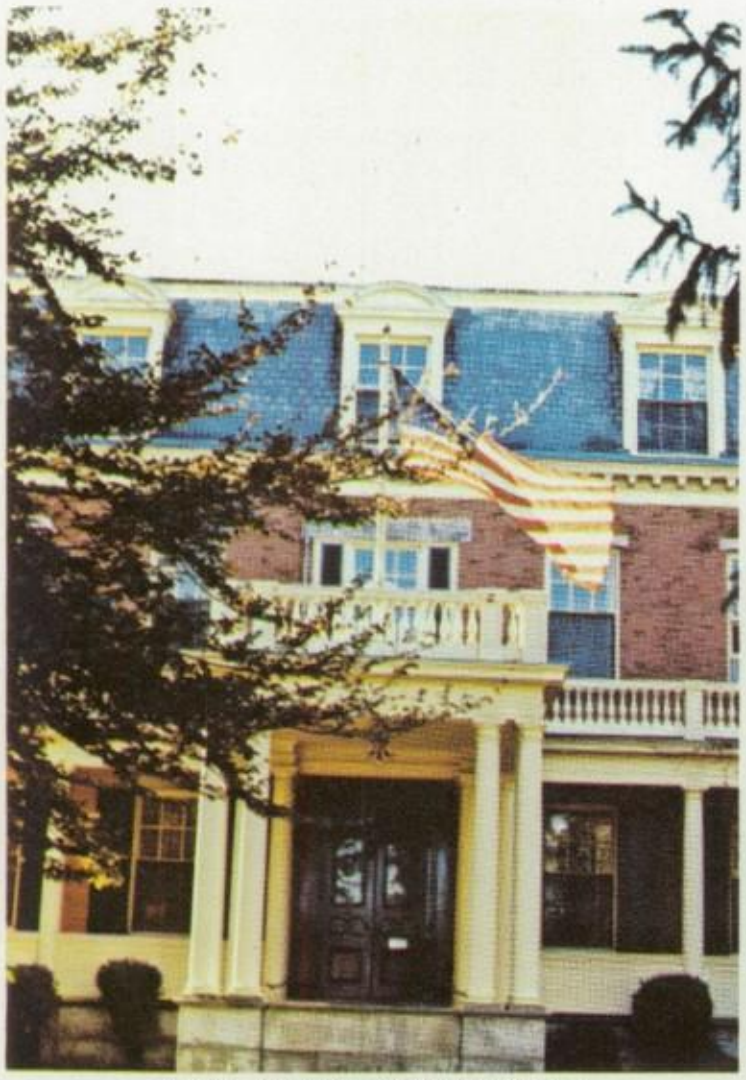

Wamsutta Club, second oldest men's club.

Fire Station #4, one of the U.S.'s oldest.

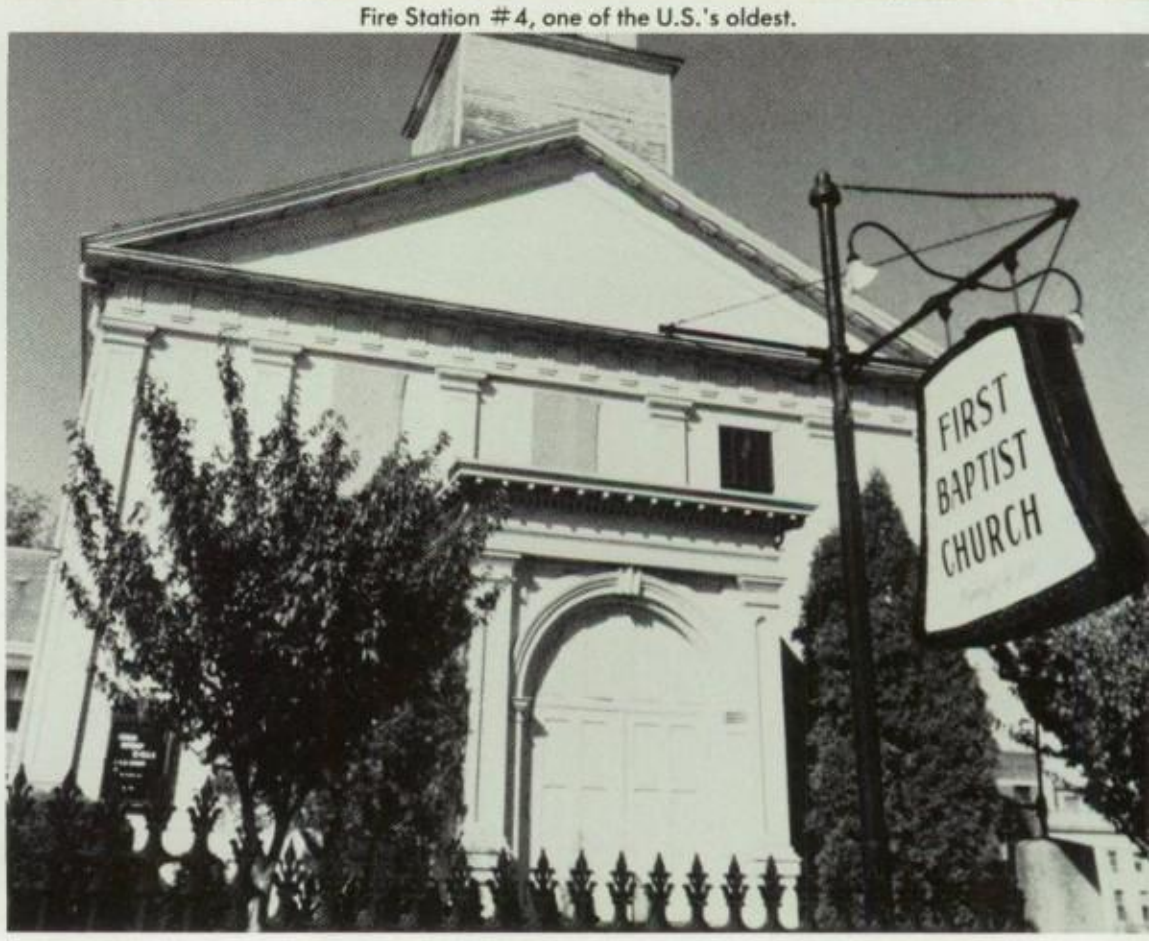

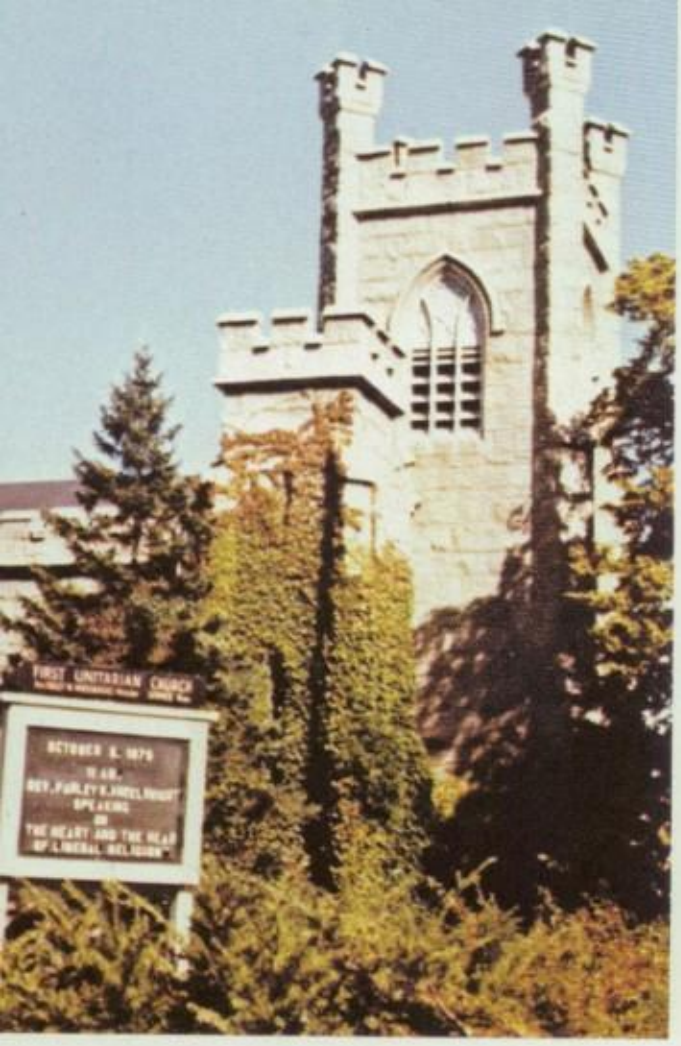

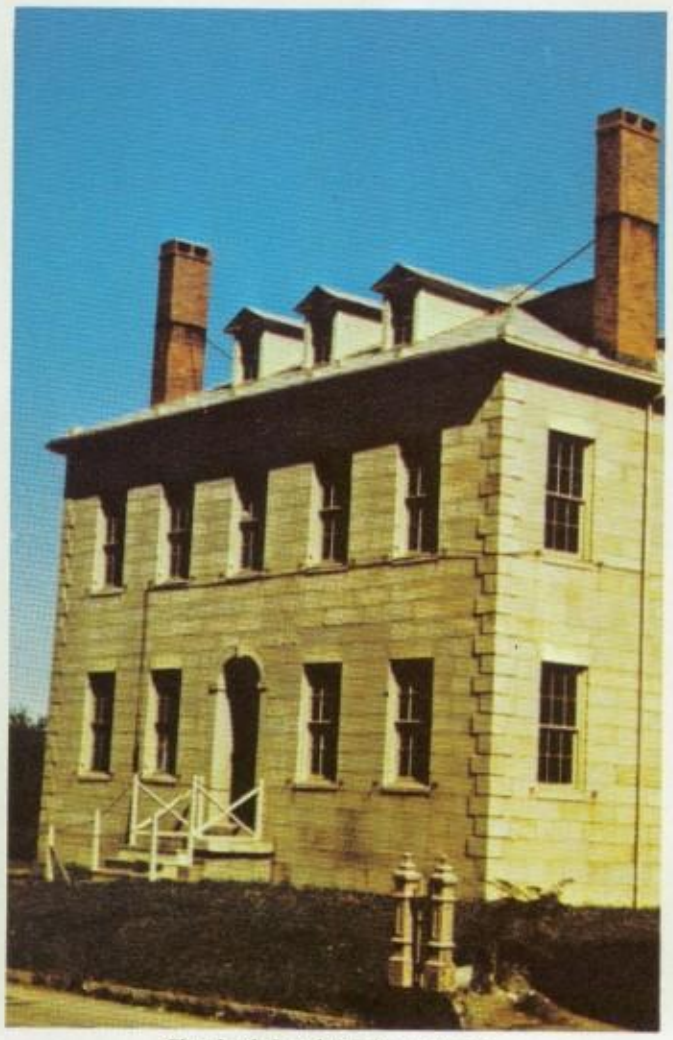

Elizabeth Rotch Rodman House

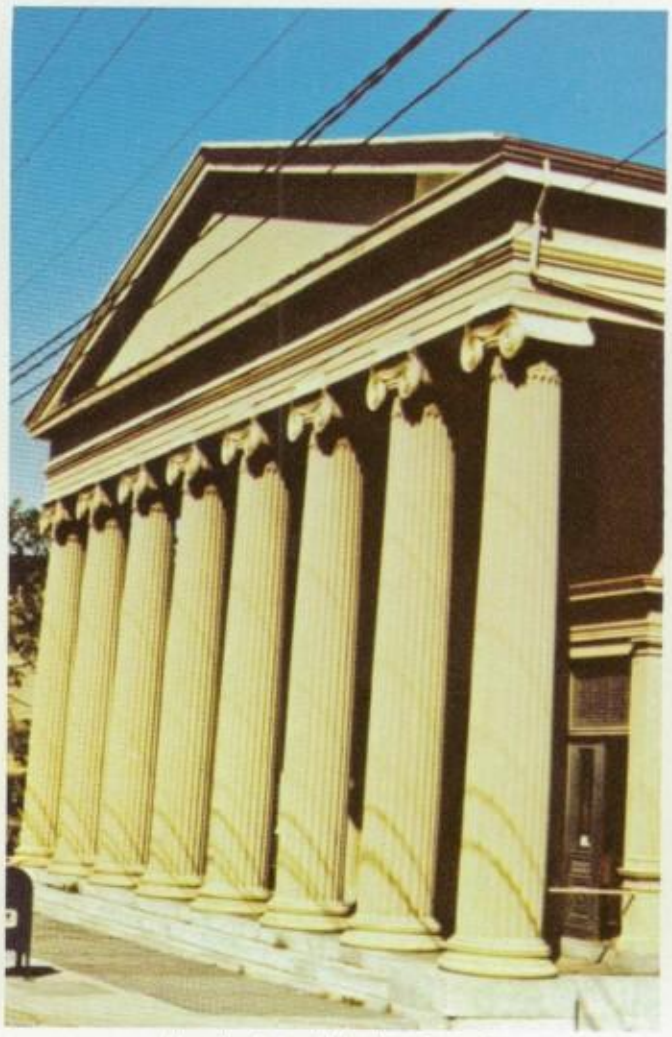

Merchants and Mechanics Bank

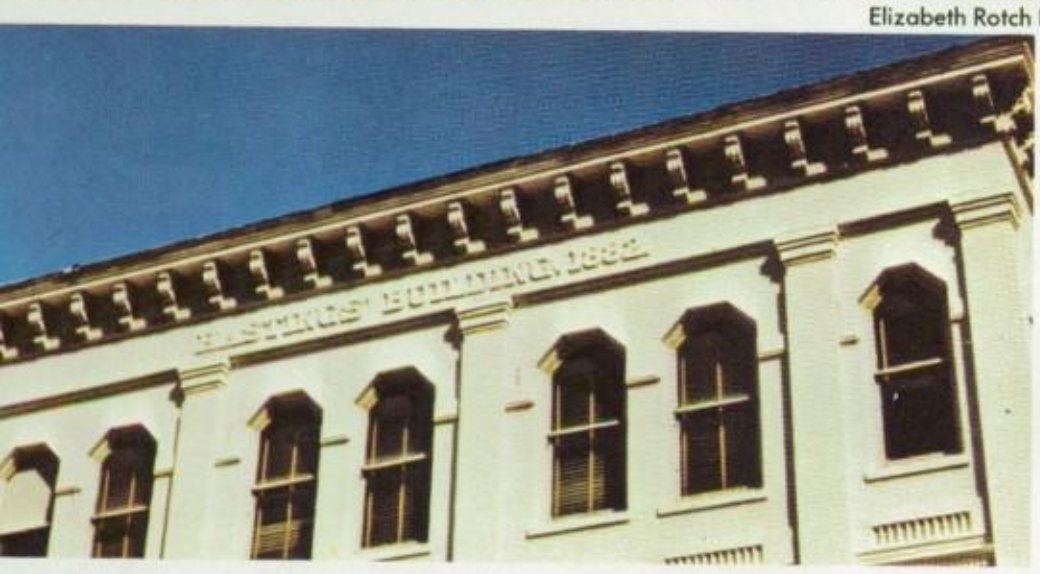

Palmer's Island Lighthouse

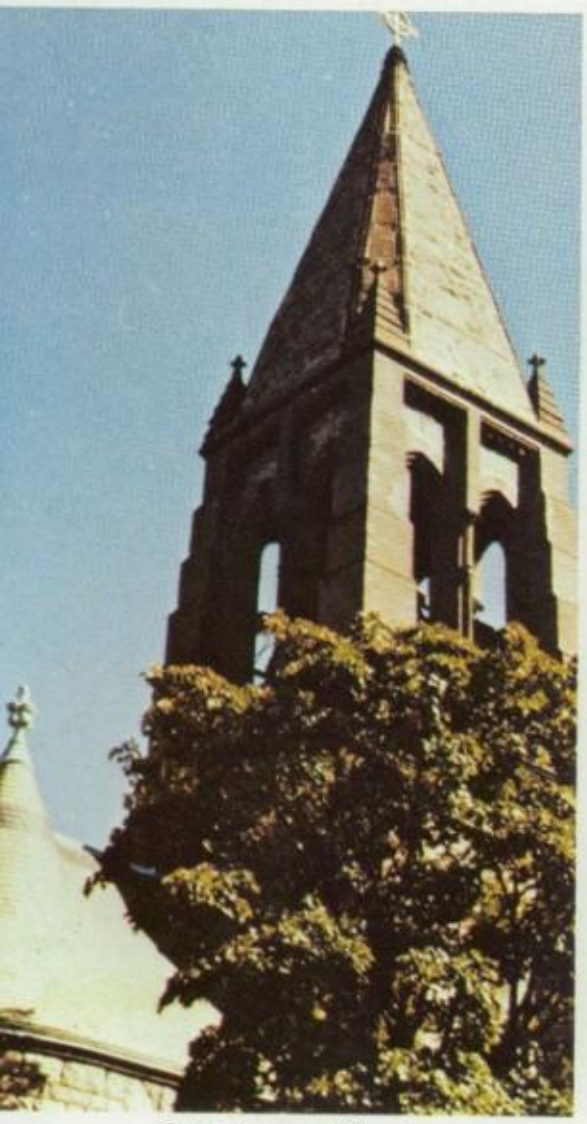

Grace Episcopal Church

St. Anthony's Church

Friends' Meeting House, 1821

The upheaval of civil war brought about a rebirth of ideas.

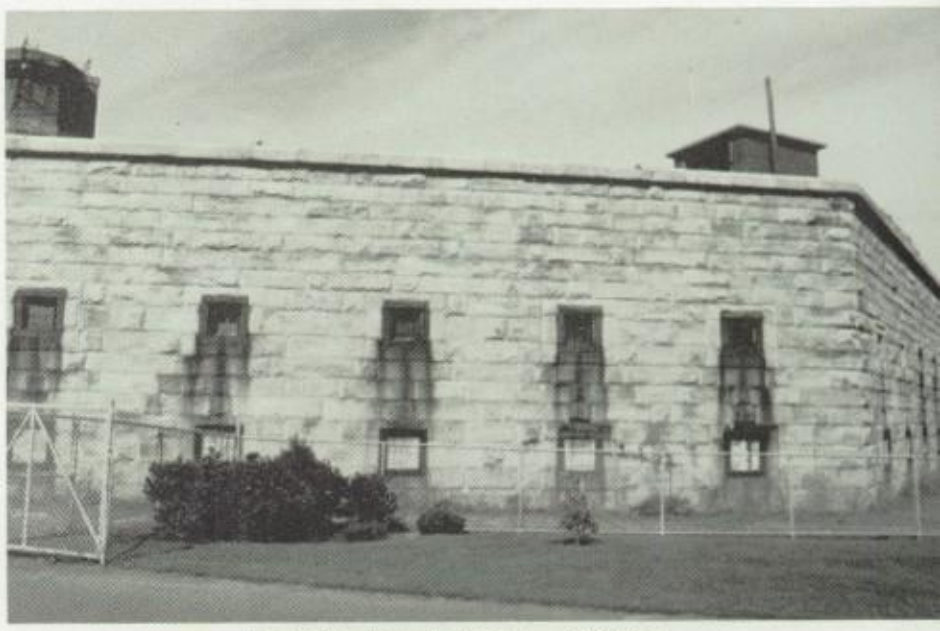

Fort Taber (now Rodman) — Civil War

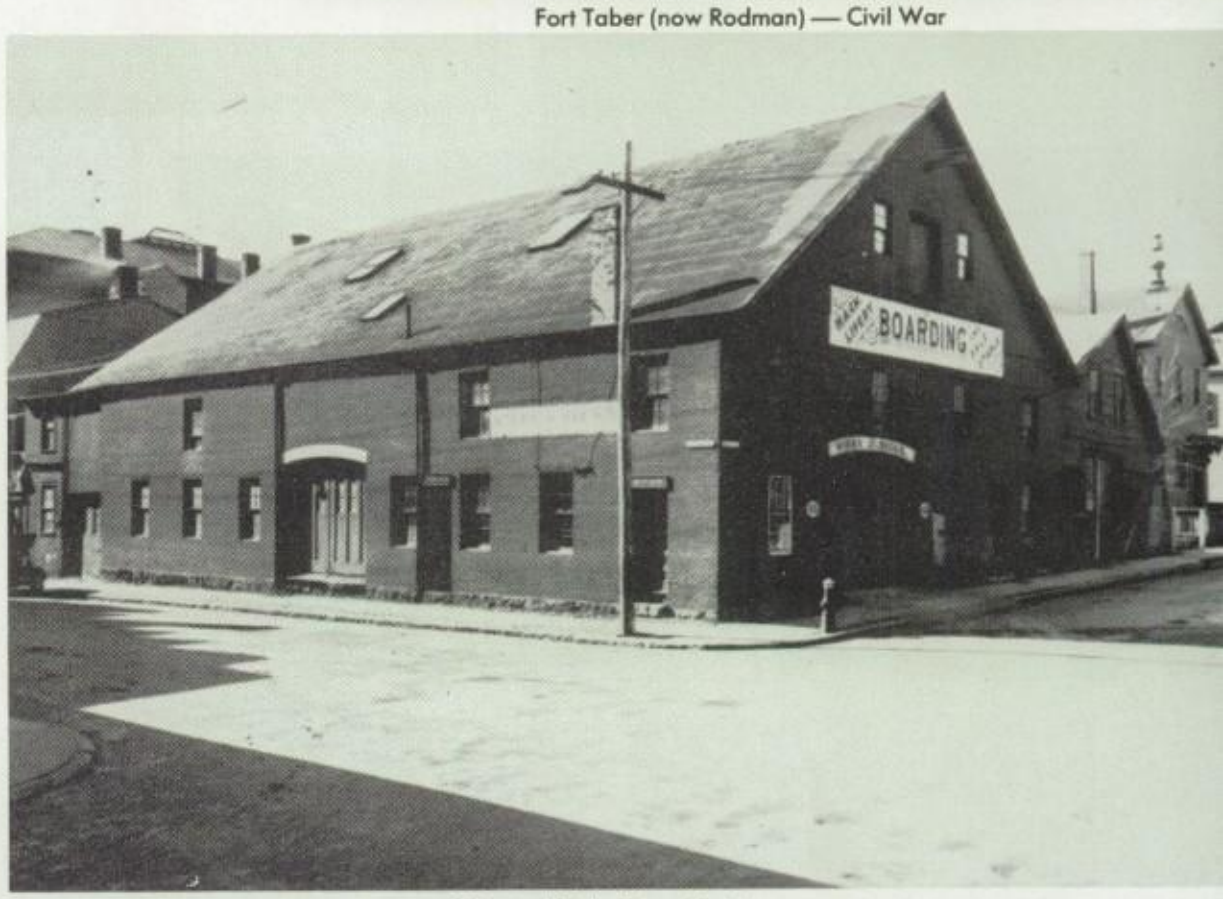

Kirby and Hicks Livery Stable

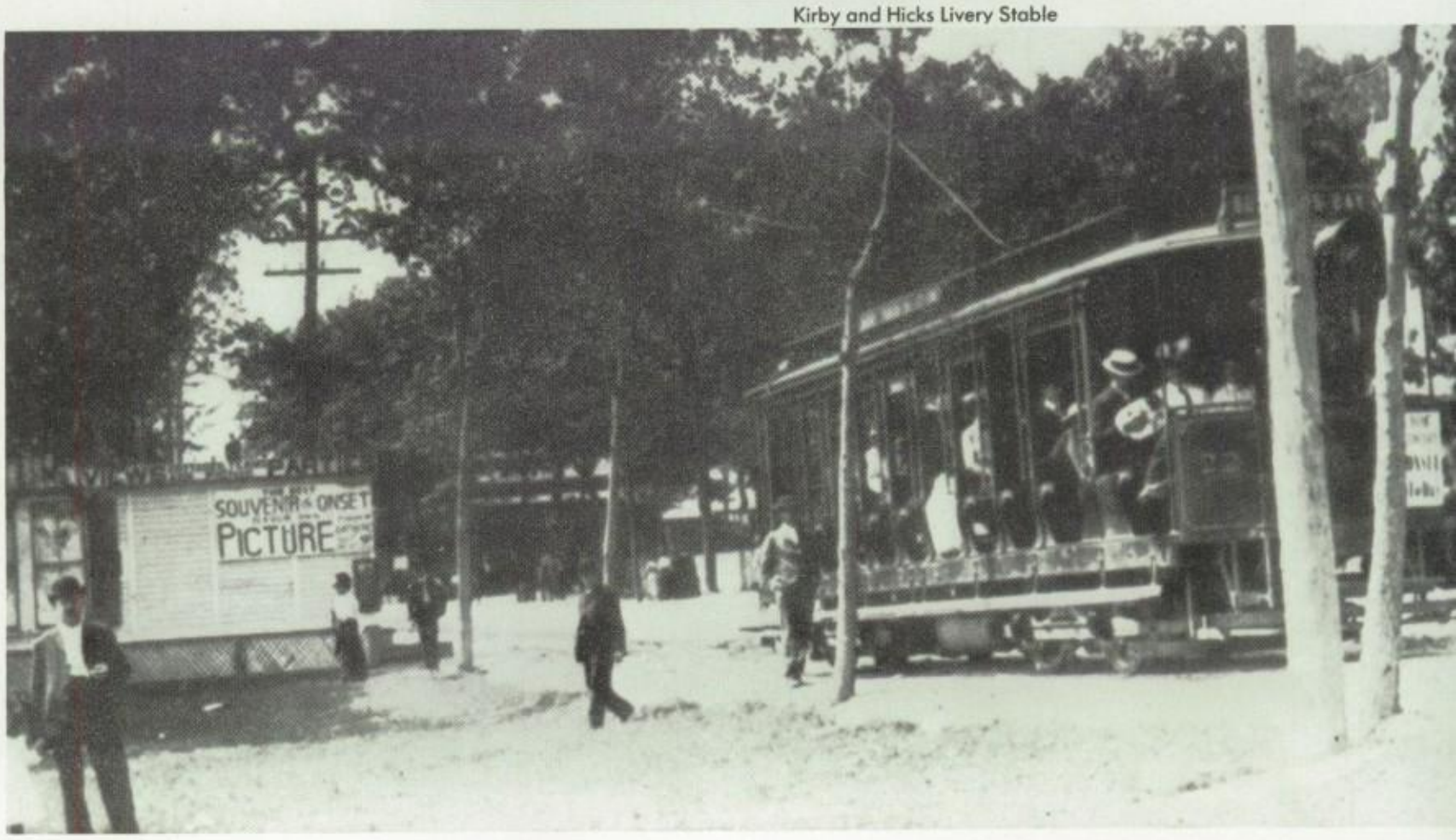

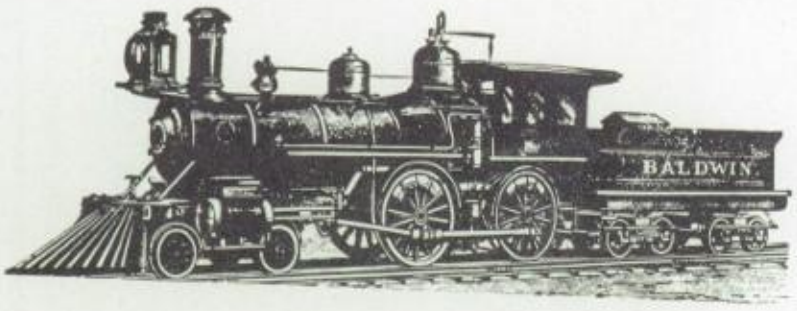

The economic emphasis shifted from whaling to textiles.

The Old Fairhaven Bridae (taken about 1900)

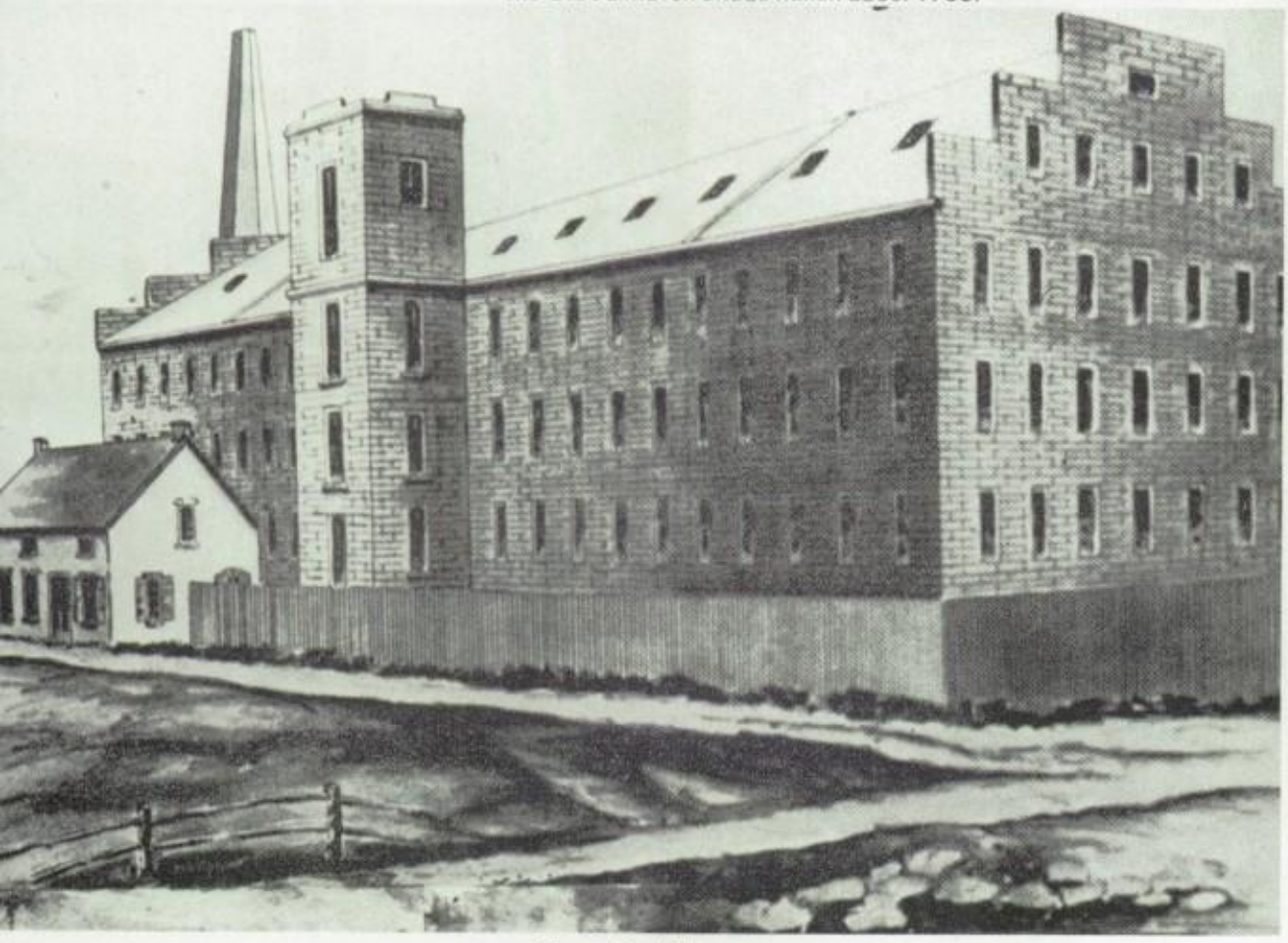

Wamsutta Mills

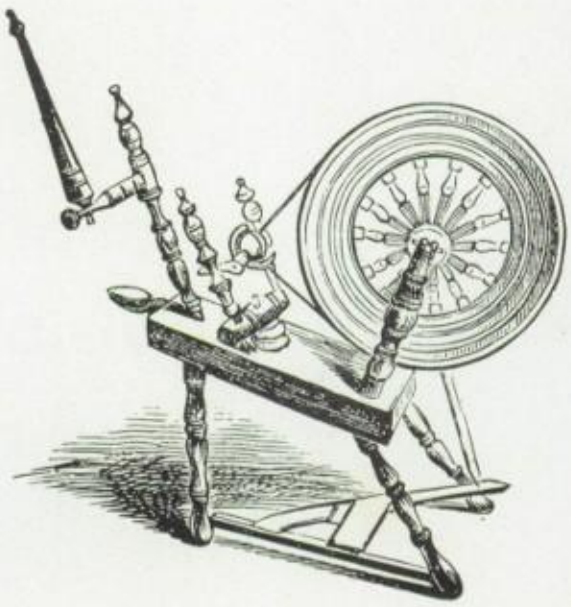

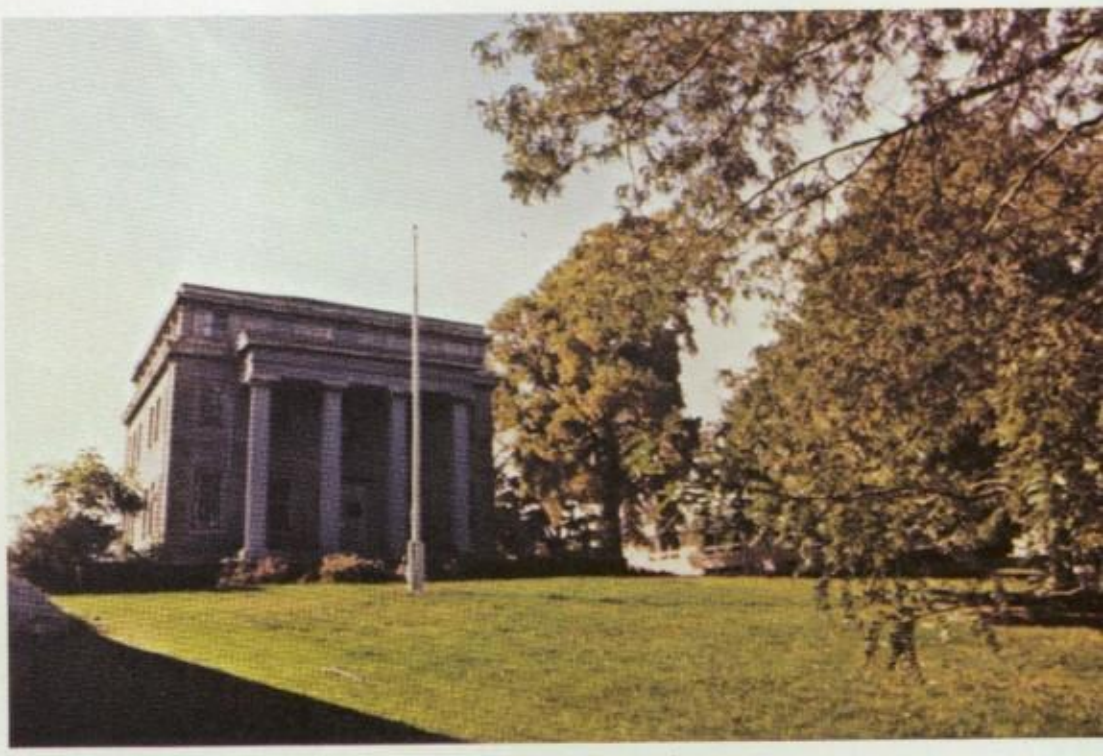

Grinnell House on County Street.

Relief Ship "New Bedford"

Many reflections of our past are visible throughout our city.

Superior Courthouse

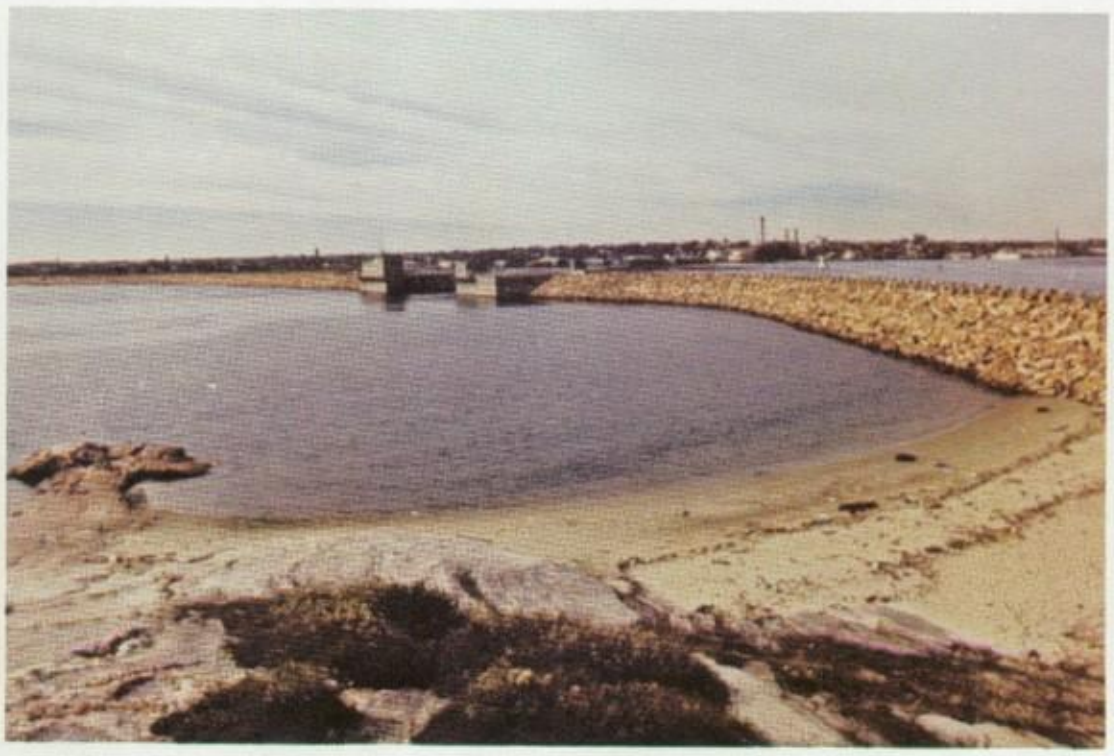

The hurricane dike

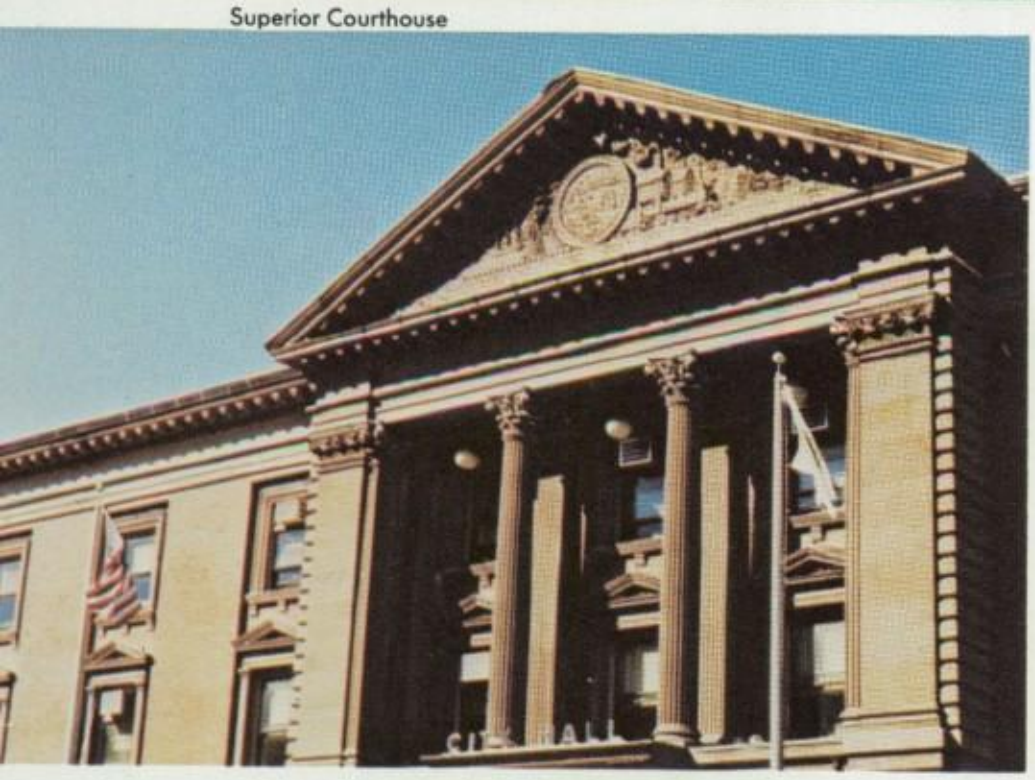

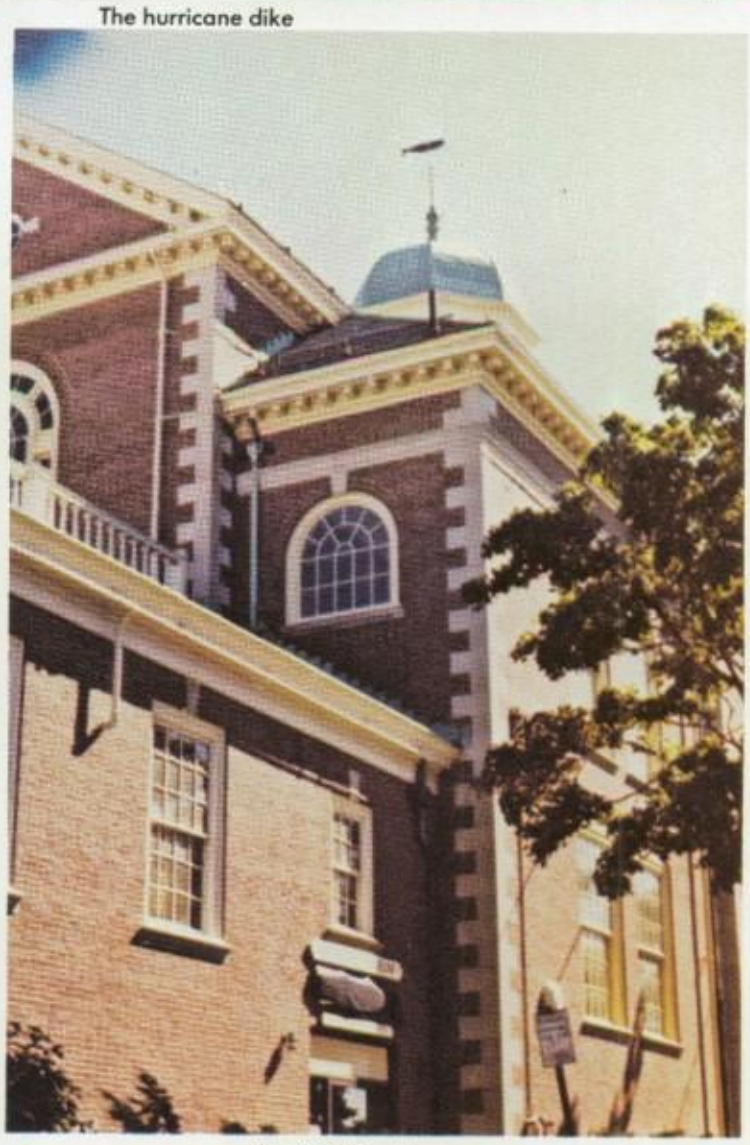

The Whaling Museum

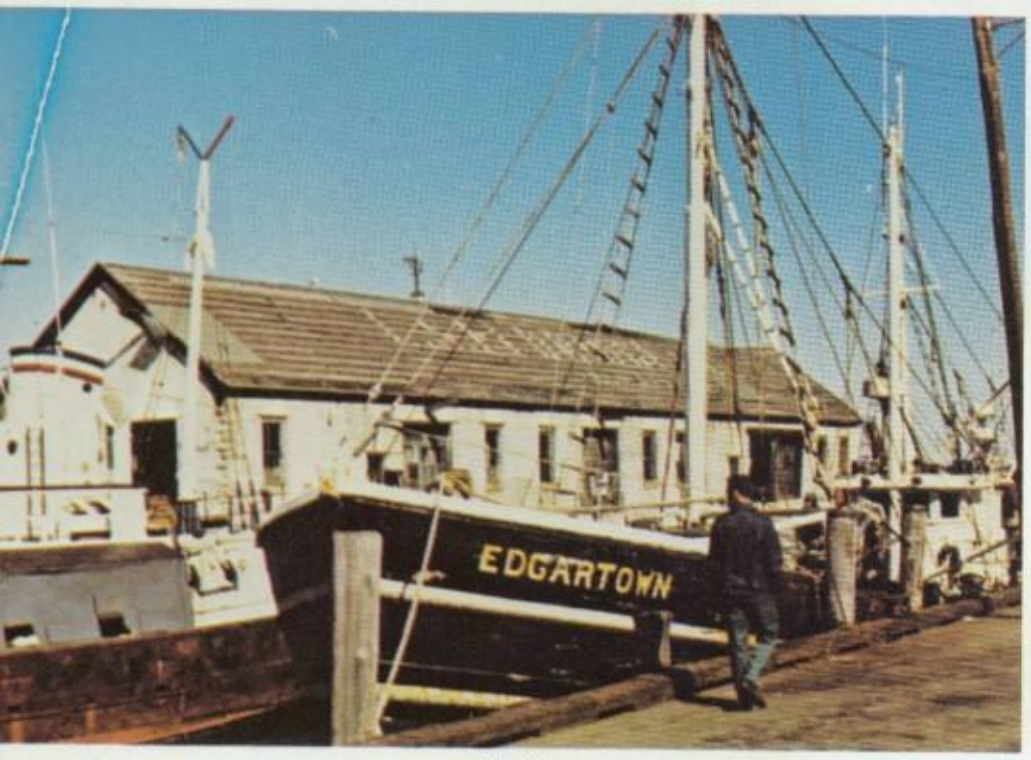

Pier 3

And today . . .

The dike gates

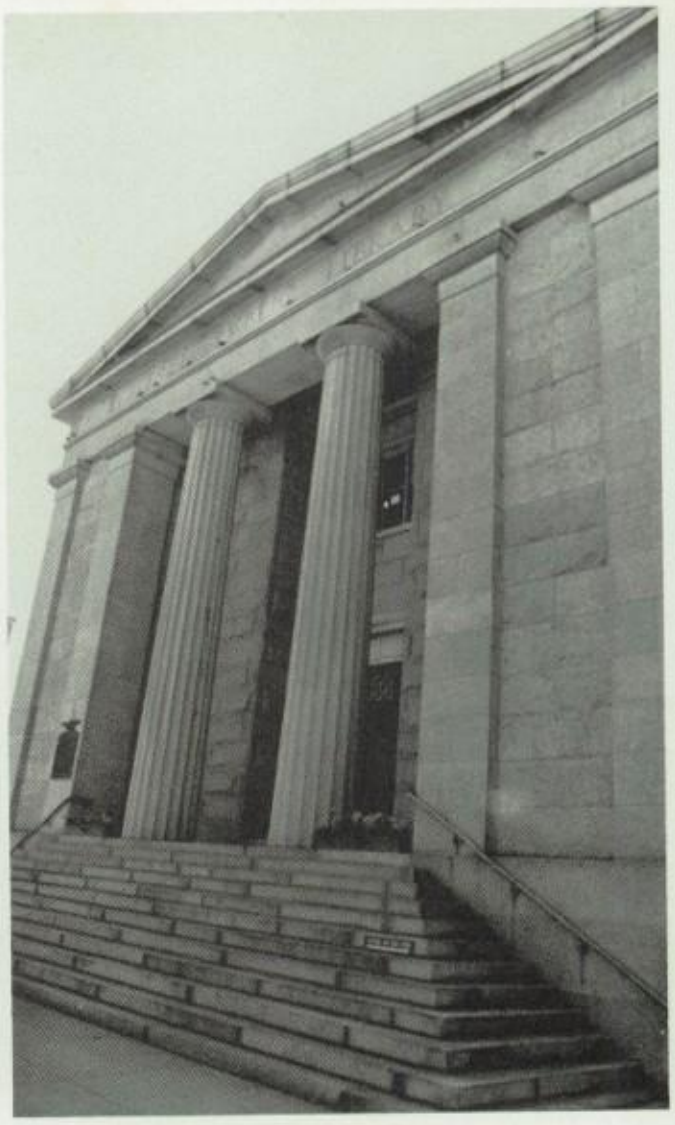

Free Public Library (first City Hall)

The Fairhaven Bridge today

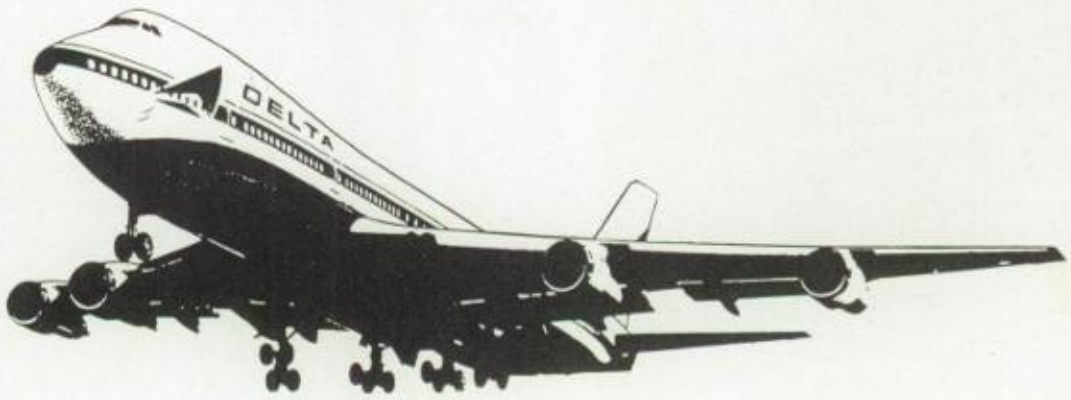

New Bedford High School, built 1910

A new face for a proud past!

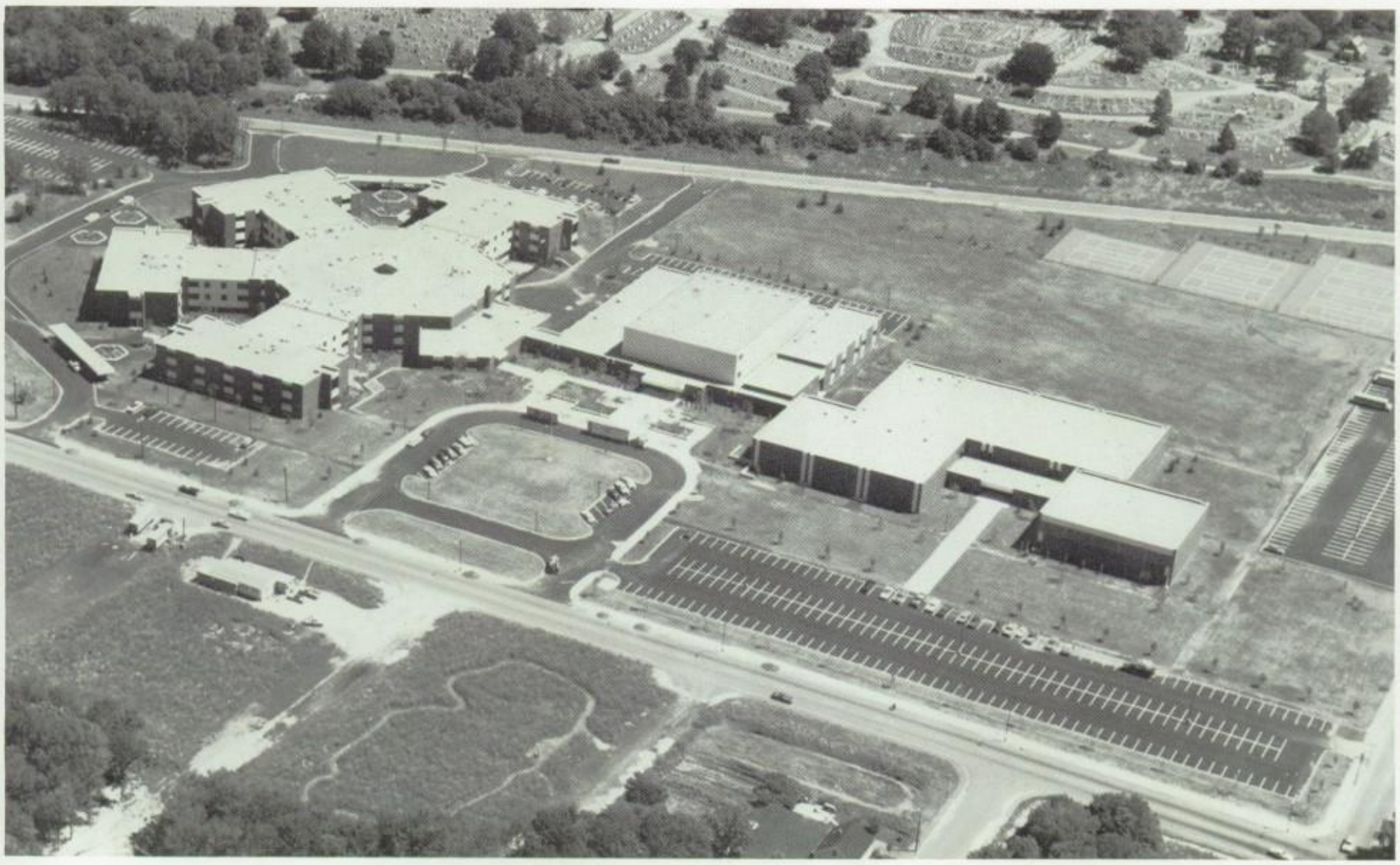

New Bedford High School, completed 1972

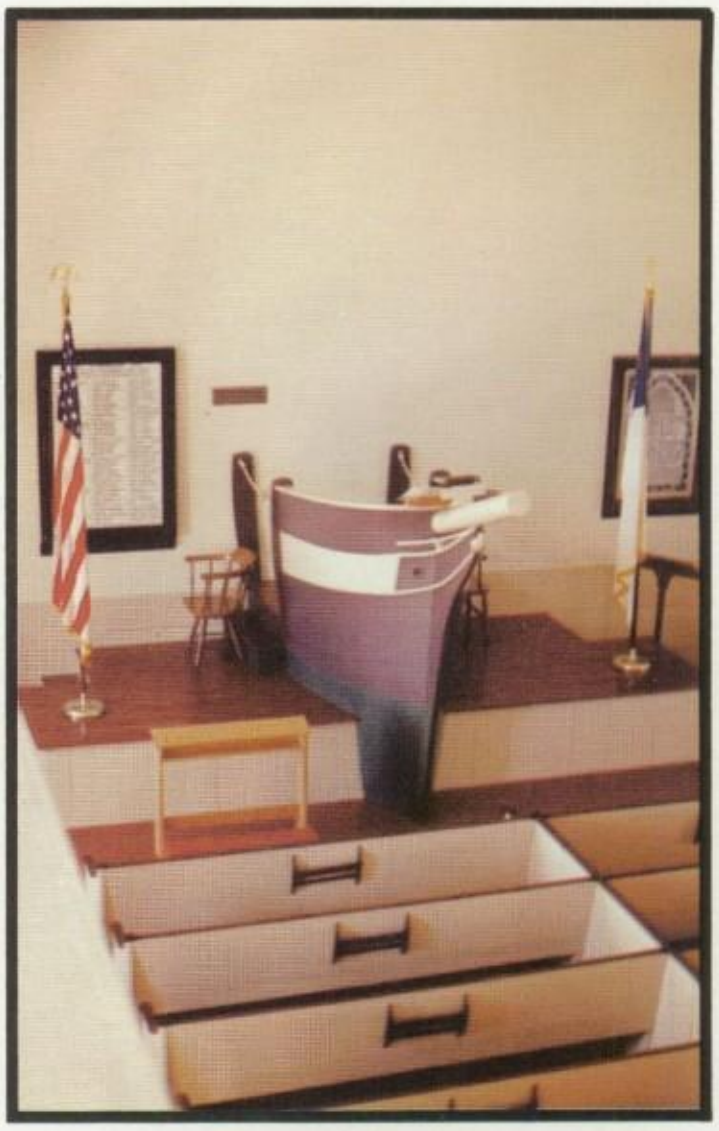

Its panelled front was in the likeness of a ship's bluff bows, and the Holy Bible rested on a projecting piece of scroll work, fashioned after a ship's fiddle-headed beak . . .

Herman Melville

As we embark on life's voyage . . .

"But oh! Shipmates! on the starboard hand of every woe, there is sure delight; and higher the top of that delight, than the bottom of the woe is deep. Is not the main-truck higher than the Kelson is low? Delight is to him a far, far upward, and inward delight — who against the proud gods and commodores of this earth, ever stands forth his own inexorable self. Delight is to him whose strong arms yet support him, when the ship of this base treacherous world has gone down beneath him. Delight is to him, who gives no quarter in the truth, and kills, burns, and destroys all sin though he pluck it out from under the robes of Senators and Judges."

from Father Mapple's sermon in
Herman Melville's Moby Dick

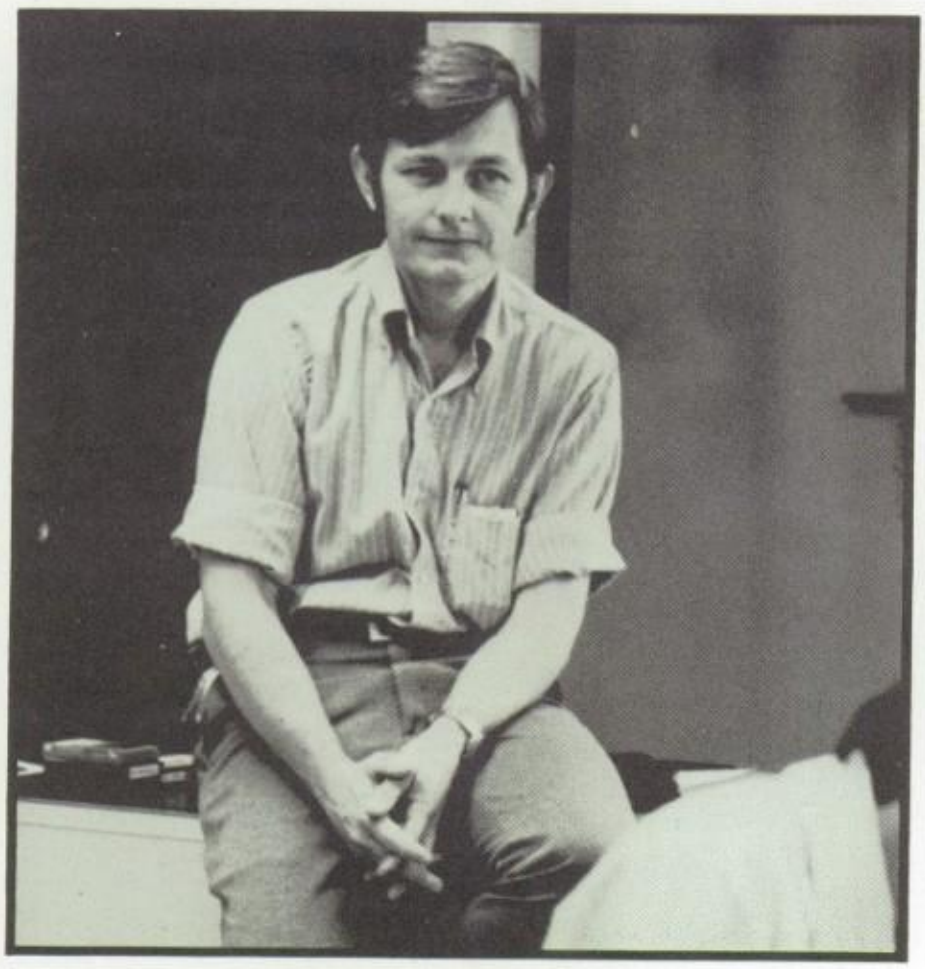

In gratitude to one who has touched our lives and left us better because of that touch, we the class of '76 dedicate this book to Mr. K. Bradford Dawson. In us, he still lives.

Tributes

Mr. K. Bradford Dawson, a teacher of English at New Bedford High School, died tragically and too young. He will be remembered as a man of boundless energy, as a teacher of great scholarship and high professionality and as a real friend to those of all generations.

Mr. Charles Robinson

The most outstanding facet to Brad Dawson is unquestionably his devotion to young people whether they were his own four teenagers or his students. NBHS students often sought him out in his homeroom, during passing periods and after. They knew that he would not only listen but also that he would care. They shared a few laughs during the course of busy days.

After his sudden death, it was my sad duty to set aside for his family Mr. Dawson's personal books and papers. This provided fresh insight into his personality. Mr. Dawson was a religious and thoughtful man. He had recently developed a mini-course in the Bible with which he was thoroughly familiar. His own poems and those of cherished writers reflected his convictions and indicated the hopes for the students in his popular Creative Writing classes.

Brad Dawson, the teacher, was also a student of life and of the forces that shape every one of us.

Mrs. Regina Keightley

1976 Yearbook Staff

EDITOR-IN-CHIEF: Sally Wood

CONTRIBUTING EDITOR: Mark Piva

ASSOC. EDITOR: Elizabeth J. Ostric

FACULTY EDITOR: Todd Kates

GRADUATE EDITOR: Chris Francis

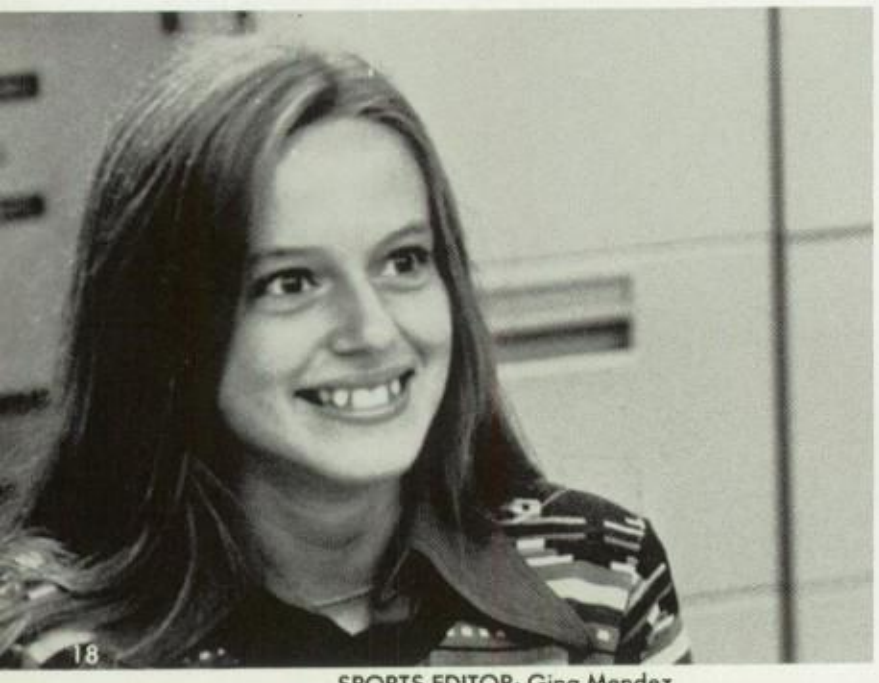

SPORTS EDITOR: Gina Mendez

CLUBS EDITOR: Pamela Miller

ADVERTISING EDITOR: Jim Rosenberg

ADVERTISING STAFF: Chris Lobo, Anne Riley, Jim Rosenberg, Howard Jacobs, Marybeth Pearson. ALSO: Cheryl Faria.

FINANCIAL EDITOR: Barbara David

ART STAFF: Sue Lafferty, Kathi Medeiros, John Frey, Debbie Fryzel, Colleen Pina, Debbie Abelha.

CONTRIBUTING STAFF: Sandra Silva, Marcia Polchlopek. ALSO: Rosemary Medeiros.

PHOTOGRAPHY STAFF: Richard Harriman, Danny Poirier. ALSO: Paulette Parker, Joe Barradas.

SPORTS STAFF: Gina Mendez, Jo-Ann Popielnicki, Glenn Pires, Roberta Ambra.

FACULTY STAFF: Ann Marie Sylvia, Kim Groebe, Bernadette Jorge, Carol Taylor, Karen Morse, John Dupuis. ALSO: Aaron Besen.

TYPING STAFF: Debra Moura, Kathi Medeiros, Ann Belliveau, Pat Lambert, Debbie Fryzel, Roberta Ambra, Maria Luis, Cindy Dellecese, Cathy Costa.

GRADUATE STAFF: Arminda Rebello, Ann Belliveau, Mindy Kaner, Chris Francis, Lisa Barker, Lori Pacheco, Ann Moyer.

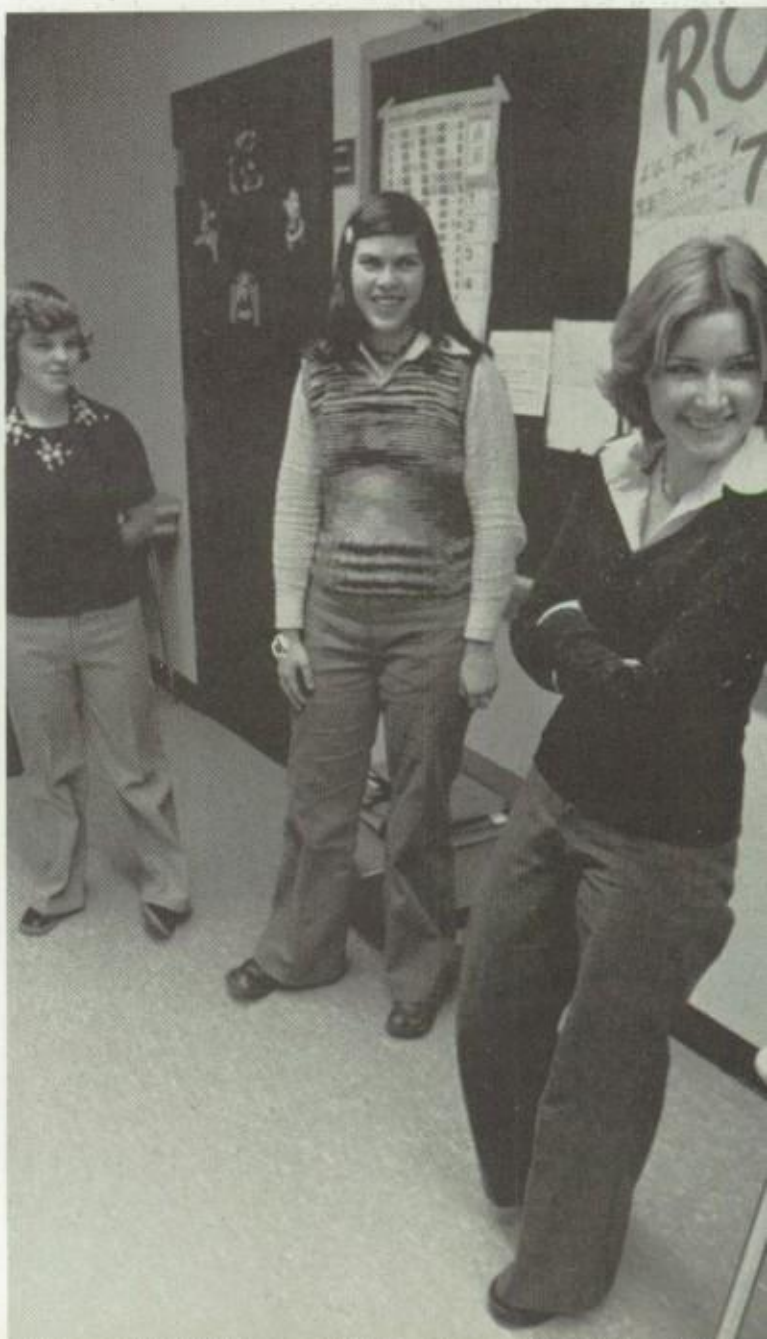

CLUBS STAFF: Doris Isherwood, Janet Peitavino, Lori-Jane Hartley.

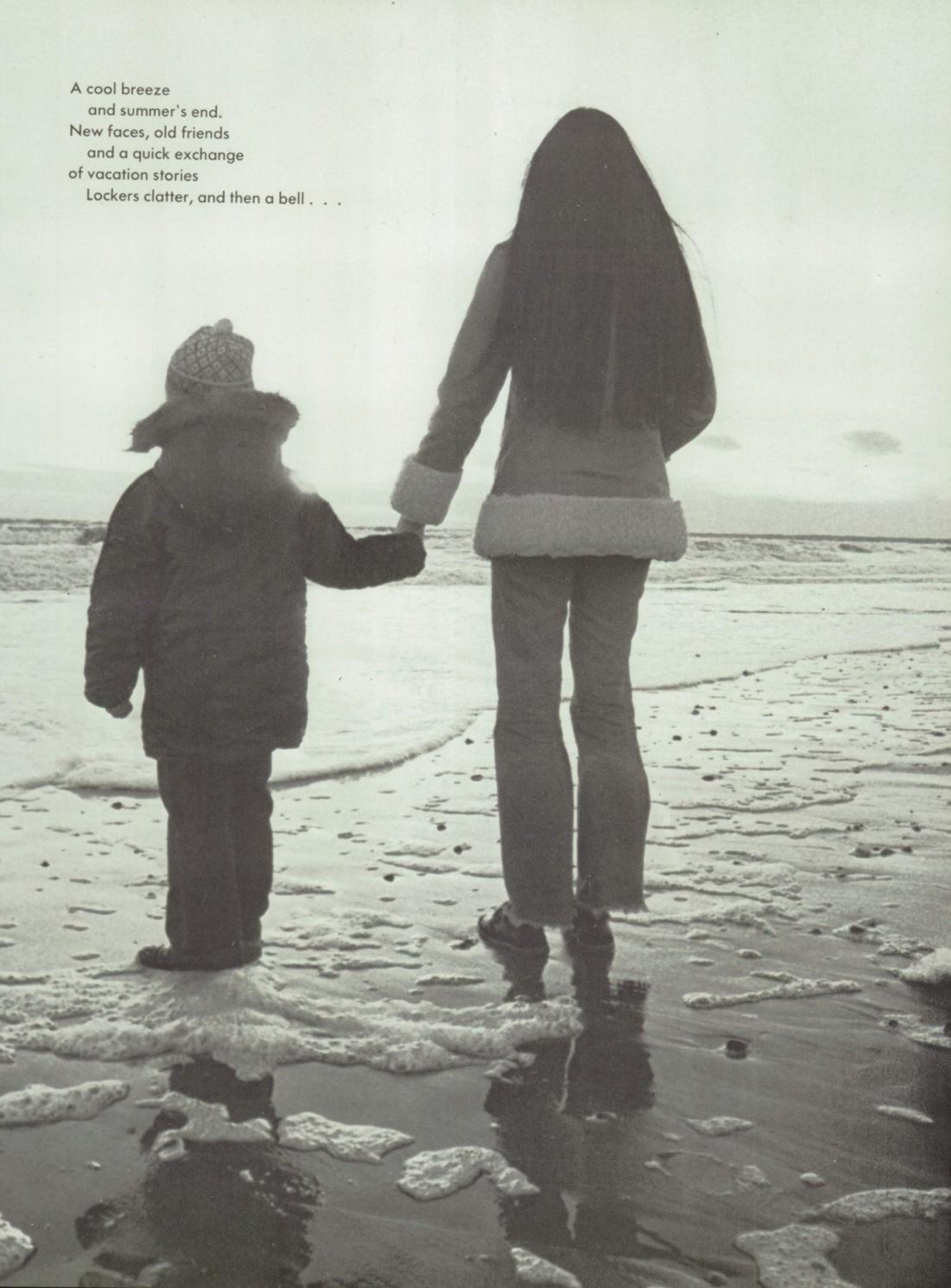

A cool breeze
and summer's end.
New faces, old friends
and a quick exchange
of vacation stories
Lockers clatter, and then a bell . . .

Compliments of:

CENTRAL PHARMACY

1833 Acushnet Ave.

New Bedford, Mass.
995-5755

(617) 999-3771

THE TURF COACH BOUTIQUE
Complete
Yarn and Craft Shop

Laura D. Peirce
O/M

167 N. Dartmouth Mall
N. Dartmouth, Mass. 02747

Compliments of:

SULLY'S DAIRY TREAT

26 Brock Ave. at Fort Rodman

New Bedford, Mass.

Compliments of:

COOPER INSURANCE AGENCY, INC.

268 Union St.
New Bedford, Mass.
997-4541

NOVICK JEWELERS INC.

faculty

Superintendents

Dr. Gerard Smith
Superintendent

Mr. Paul Rodrigues
Deputy Superintendent

Mr. Constantine Nanopoulos
Asst. Supt., Business Services

Dr. Florence Mahon
Asst. Supt., Curriculum and Instr.

Mrs. Lucille Caron
Asst. Supt., Special Services

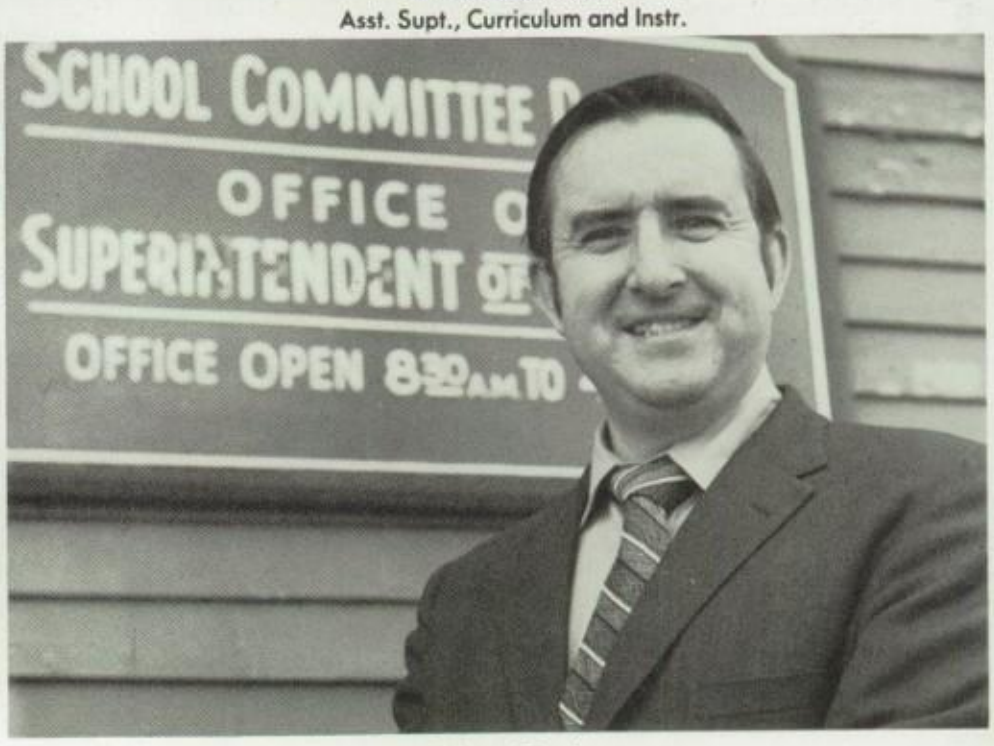

Mr. Edmund Donlan
Asst. Supt., Personnel Services

Supervisors

Mr. Joseph Bettencourt
Athletic Director

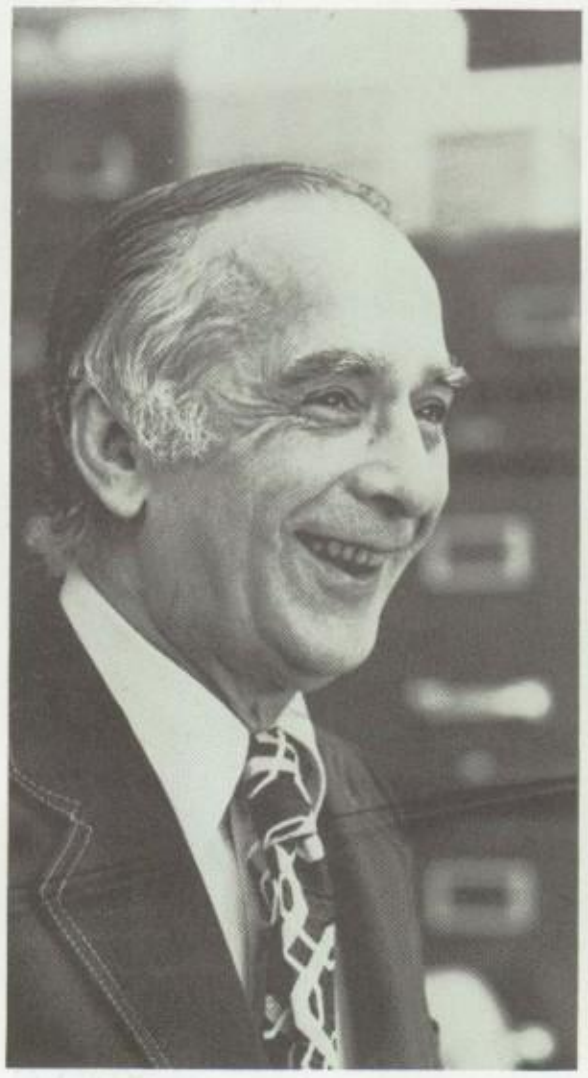

Mr. Joseph Rocha
Phys. Ed. Director

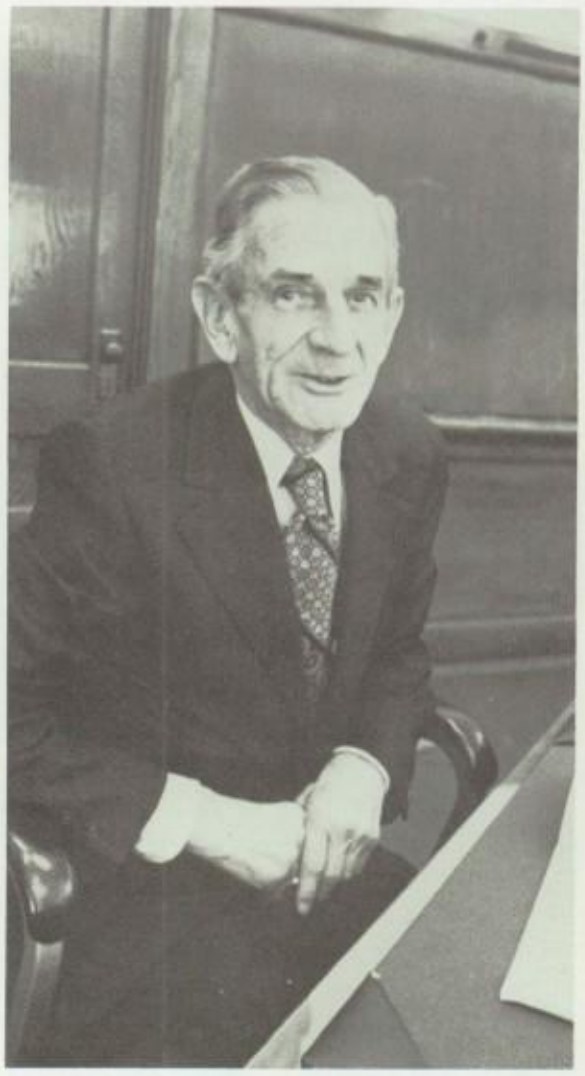

Mr. James Ryan
Data Proc. Director

Mr. Thomas Ingham
Pupil Personnel Director

Mr. Raymond Bisaillon
Art Director

Mr. Robert McCarthy
Director of Occupational Education

Dr. Robert Mellen
Music Director

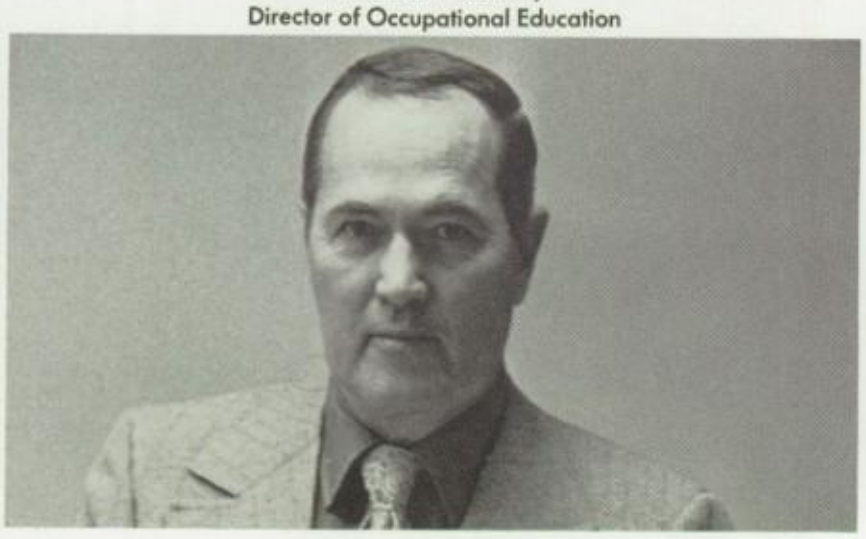

Mr. Gordon Johnson
I.M.C. Director

Administration

Mr. Theodore Calnan
Headmaster

Mr. John Robinson
Administrative Assistant

Mr. Charles Luchetti
Housemaster — Green

Mrs. Marial M. Harper
Housemistress — Blue

Mr. Eugene Goldrick
Housemaster — Gold

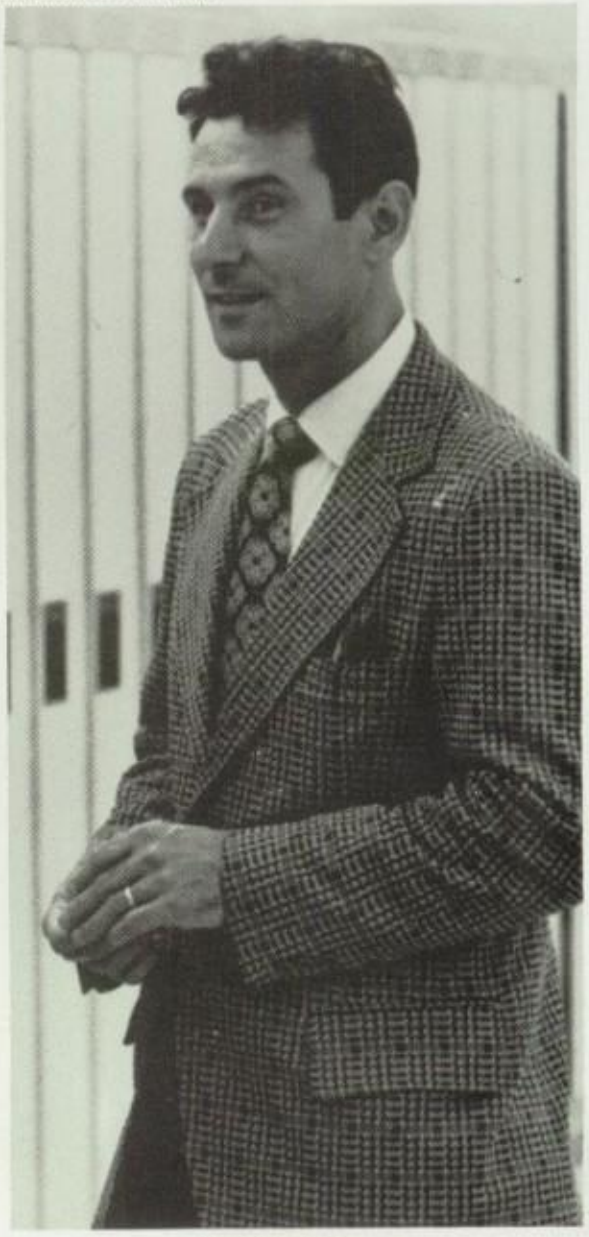

Mr. Gilbert Souza
Housemaster — Tan

Mr. William Chapman
Guidance Director

Mrs. Roberta Sawyer
Dean of Students

Guidance Department

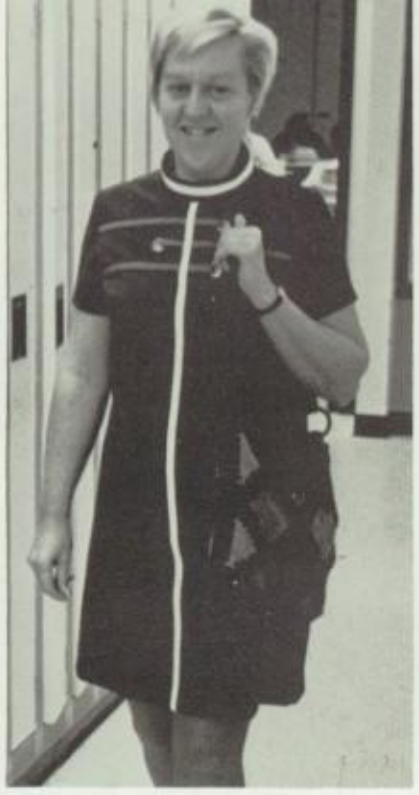

Miss Anna Sowa

Miss Maria Inez Smith

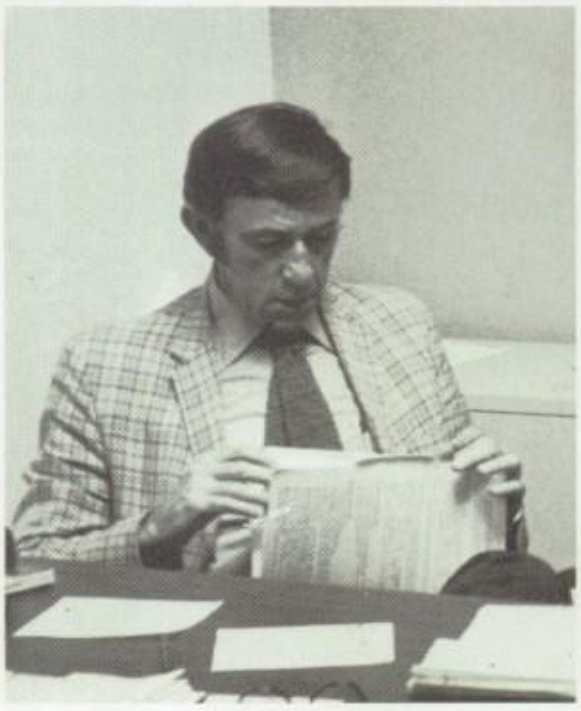

Mr. Edward Burke

Mr. Neal Wall

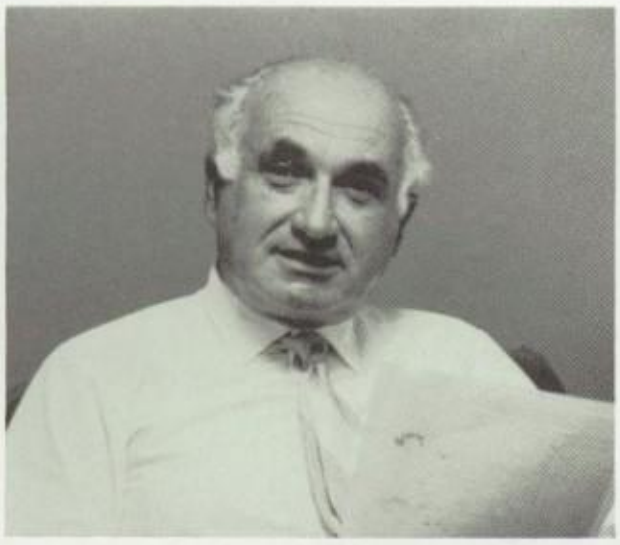

Mr. Jacob Tabachnik

Mr. William Winsper
Placement Counselor

Mr. Walter Cabral

Mr. Michael Hochman

Miss Juanita Schoff

Mr. Ellsworth McAfee

Miss Julia Mahoney

Mrs. Judith Bolton

Mr. William D. Savage

English Department

Miss Marguerite Burchell

Mrs. Rose F. Souza

Mr. Charles Robinson
Department Head

Mr. Armand Marchand

Mrs. Dorothy Laflamme

Miss Beverly Bizzarro

Mr. David Pepin

Mr. James L. Mandley

Mr. Arthur Walsh

Mr. George Newman

Ms. Noel Tripp

Miss Mary Morris

Mr. R. W. LeBlanc

Mrs. Susan Gillum

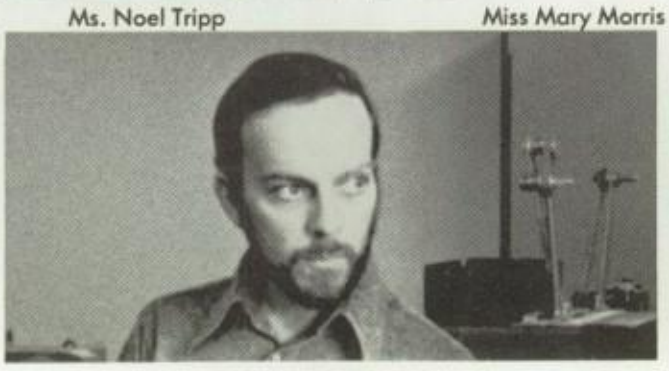

Mr. Richard Methia

Mr. Eugene McCarthy

English Department

Mrs. Anita Rose

Mrs. I. Gutierrez

Mr. Tom Barao

Mrs. Regina Keightley

Mr. George Charbonneau

Mr. John Sykes

Mr. Robert Fleming

Mr. Arthur Moyer

Mr. Roger Silva

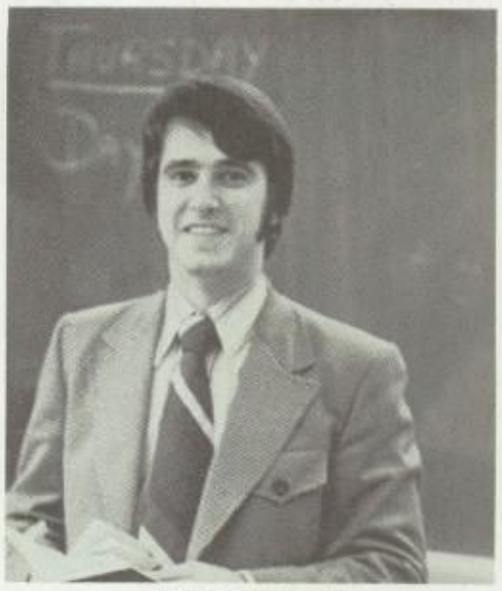

Mr. Robert Peccini

Miss Audrey Levasseur

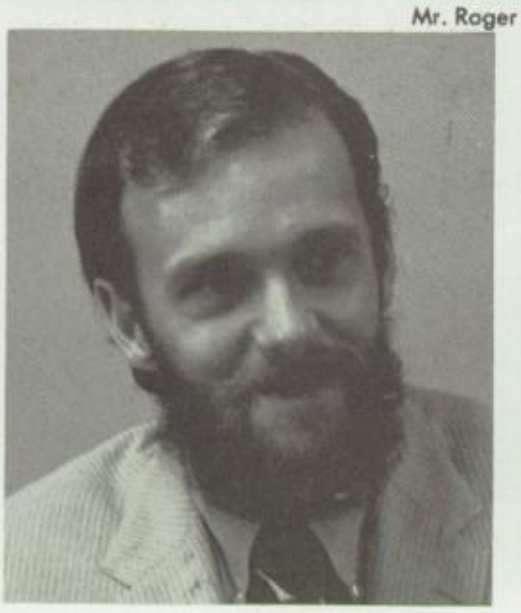

Mr. Gerald Fogel

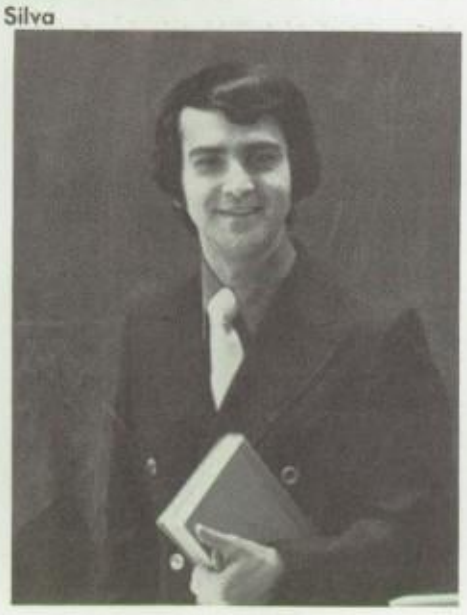

Mr. Robert Braz

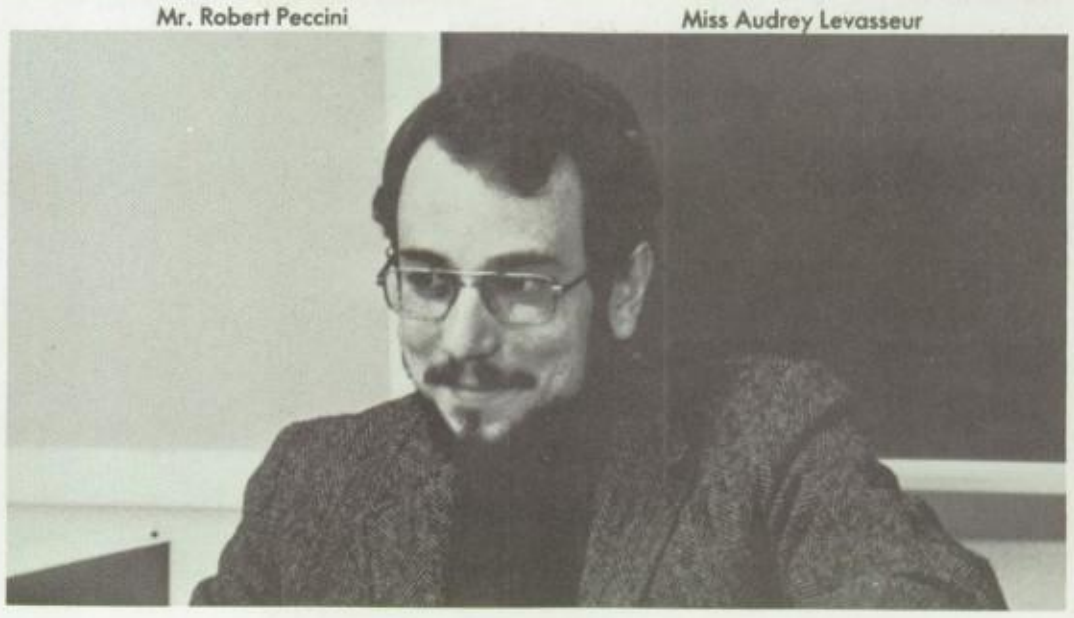

Mr. Stephen Fraga

English Department

Mrs. Judith Snow

Mrs. Patricia Rutkowitz

Mr. James Kelly

Ms. Loretta Blake

Miss Patricia O'Leary

Mrs. Virginia Hochman

Business Department

Mrs. Carol Strupczewski

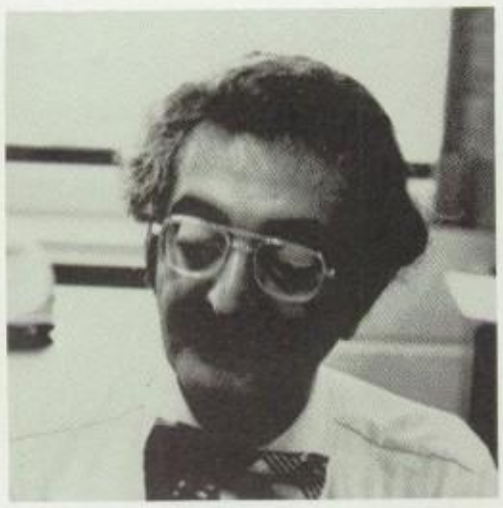

Mr. Carlos Alves

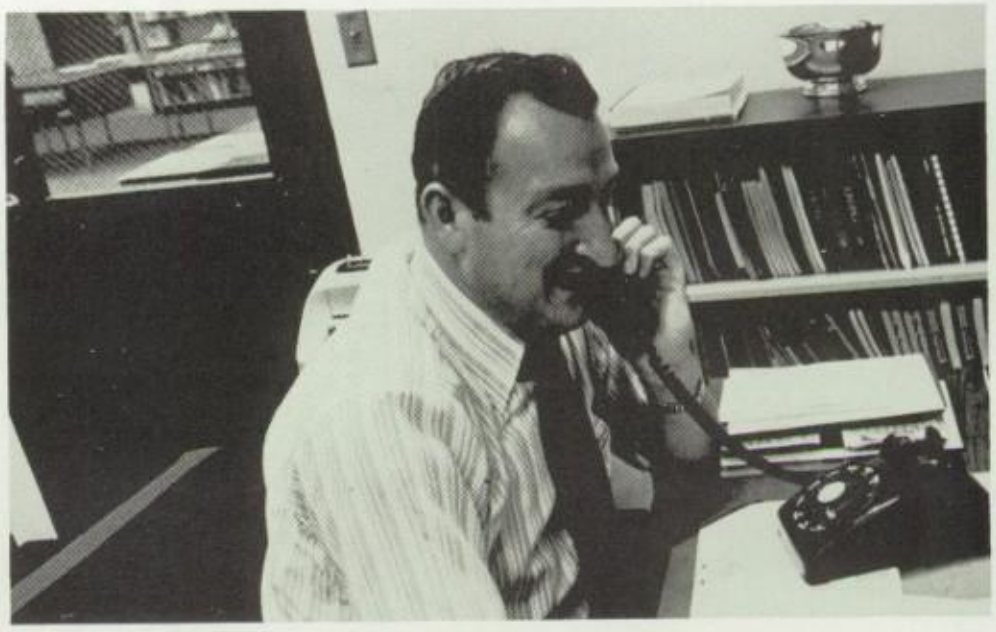

Mr. Richard Nerbonne
Department Head

Mrs. Carol Sowa

Mrs. Barbara West

Mrs. Donna Romano

Mr. Arthur Anderson

Mrs. Judith Furtado

Business Department

Mrs. Milton Miles

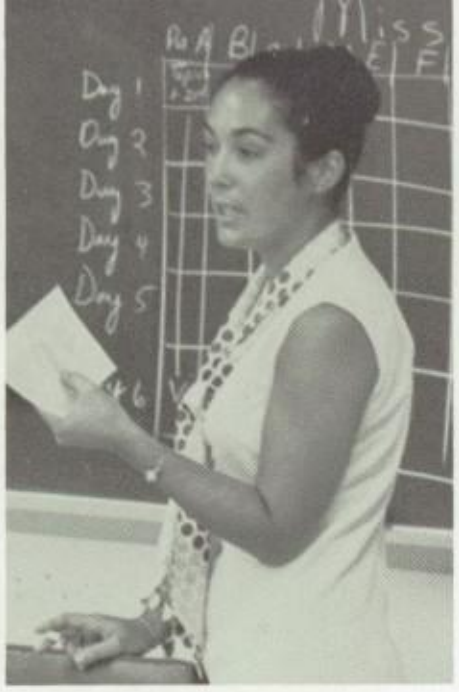

Miss Loretta Alves

Miss Catherine Catin

Miss Judy Allen

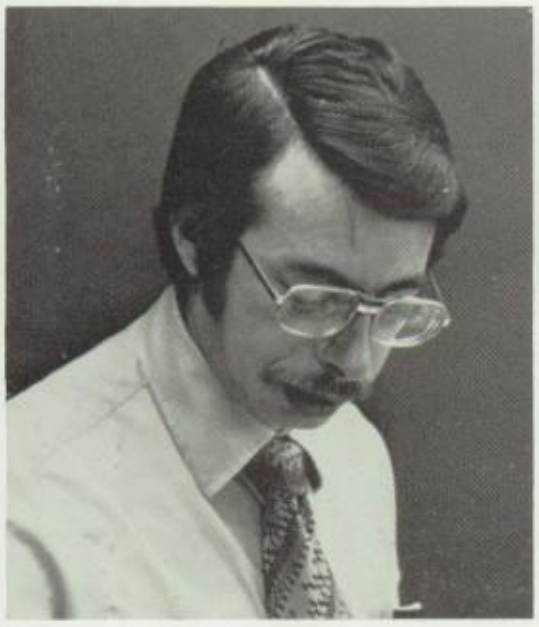

Mr. Stanley Lessoff

Mrs. Aileen Siegel

Mrs. Lucille Lagasse

Mr. Robert Francis

Miss Aurora Zola

Miss Margaret Quinn

Mrs. Anne Walker

Mr. David Kroudvird

Mr. John Warren

Mr. Sal Lombardo

Mr. Richard Anderson

Business Department

Mrs. Dawn Caton

Ms. Jean Pomfred

Mrs. Madeline Duarte

Miss Ann Tamulinas

Foreign Language Department

Mrs. Gisele Cabral

Mr. Maurice Galipeau

Mrs. Rosalie Baker
Department Head

Miss Sarah Neto

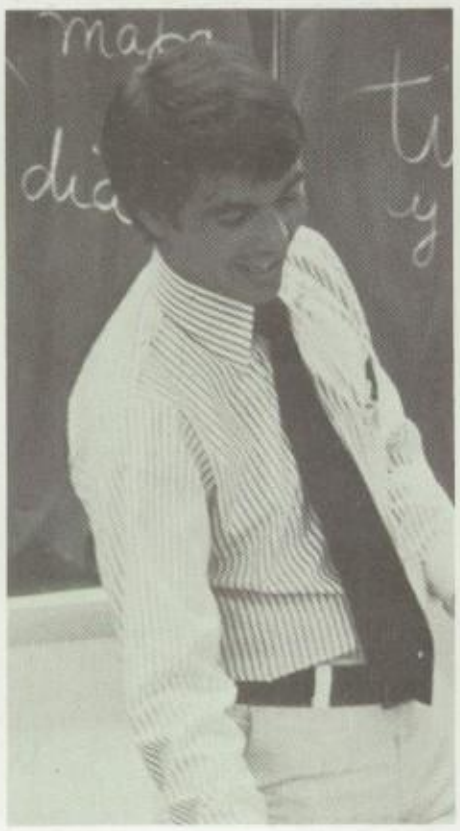
Mr. John Raposo

Mrs. Carol Silva

Mrs. Eileen A. Siegel

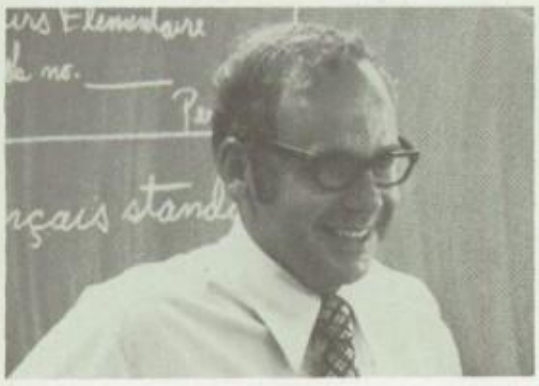
Mr. Paul Guy

Mr. George Biscari

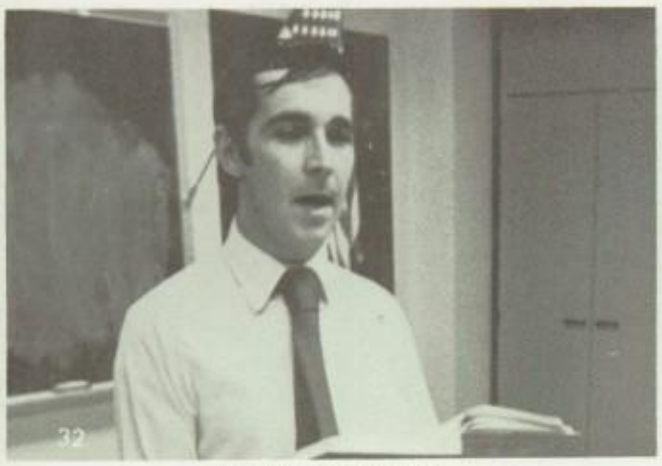
Mr. Maurice J. Taylor

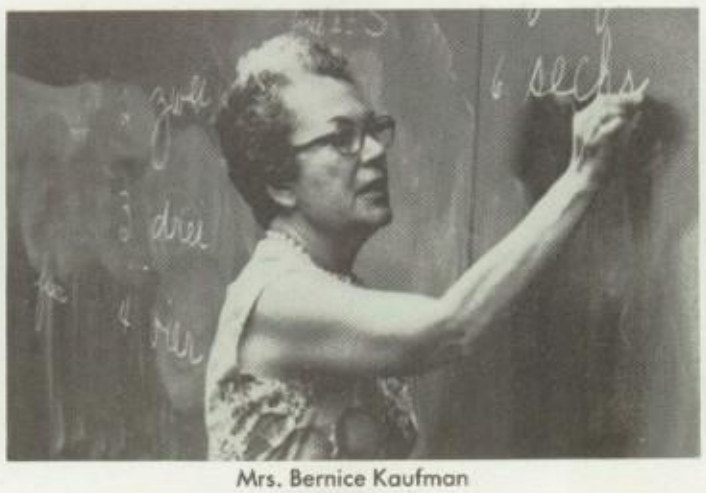
Mrs. Bernice Kaufman

Mr. Ronald Nolin

Foreign Language Department

Miss Pauline Rainville

Mr. Mark Lima

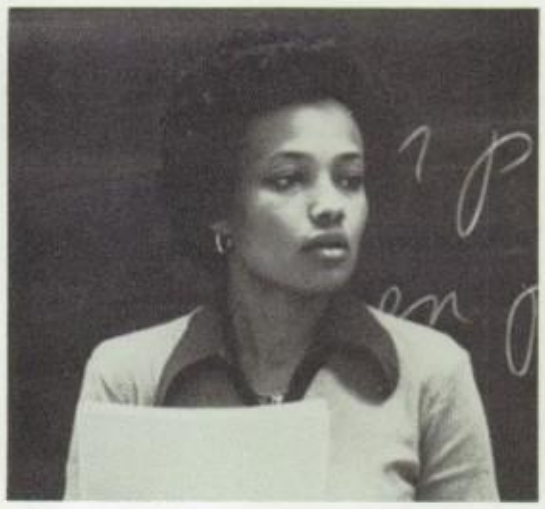
Ms. Eliza Soares

Mr. Mario Castro

Mr. Laurindo Machado

Miss Maria C. Costa

Mr. Ronald Medeiros

Mr. A. C. Araujo

Science Department

Mr. Jarett Rose
Department Head

Miss Martha Wilde

Mr. Eugene Wilusz

Mr. Paul Anthony

Mr. Ken Ellis

Mrs. Janice Ouimet

Mr. Allan Roscow

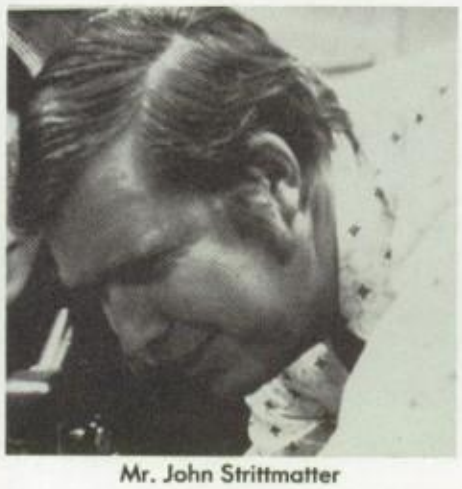
Mr. John Strittmatter

Mr. George Goodfellow

Science Department

Mrs. Doris Bisaillon

Mrs. Jane Rider

Mr. Harold Wilson
Health Education

Mr. Paul Boisvert

Mr. Raymond Martin

Mrs. Virginia Sherbino

Mr. Gill

Mr. A. Glenn Brum

Mr. John Dell Isola
Health Education

Mr. Ken Soares

Mr. Stephen Jensen

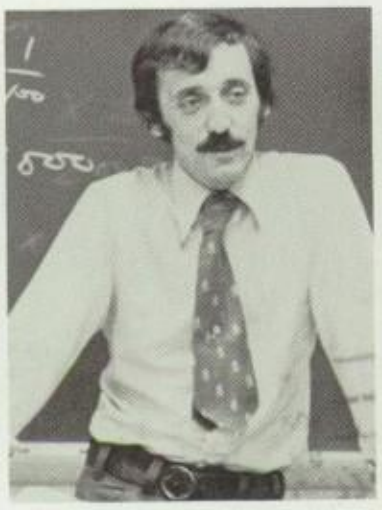

Mr. Joseph Jacintho

Mr. Ernest Kobza

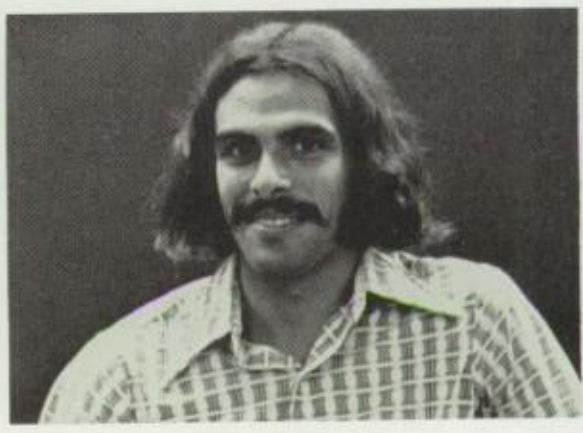

Mr. Rick Carreiro

Social Studies Department

Mr. Anthony Zielinski

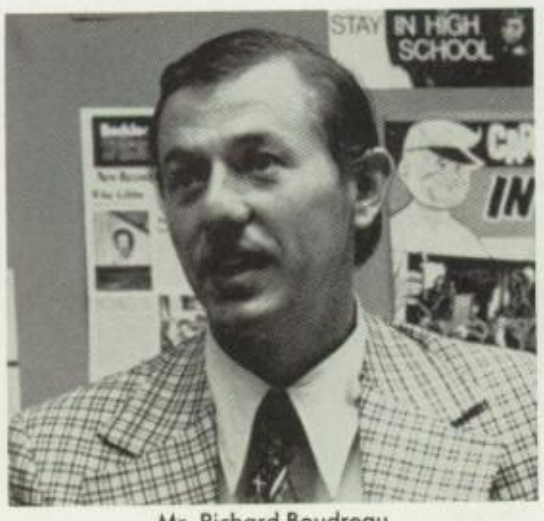

Mr. Richard Boudreau

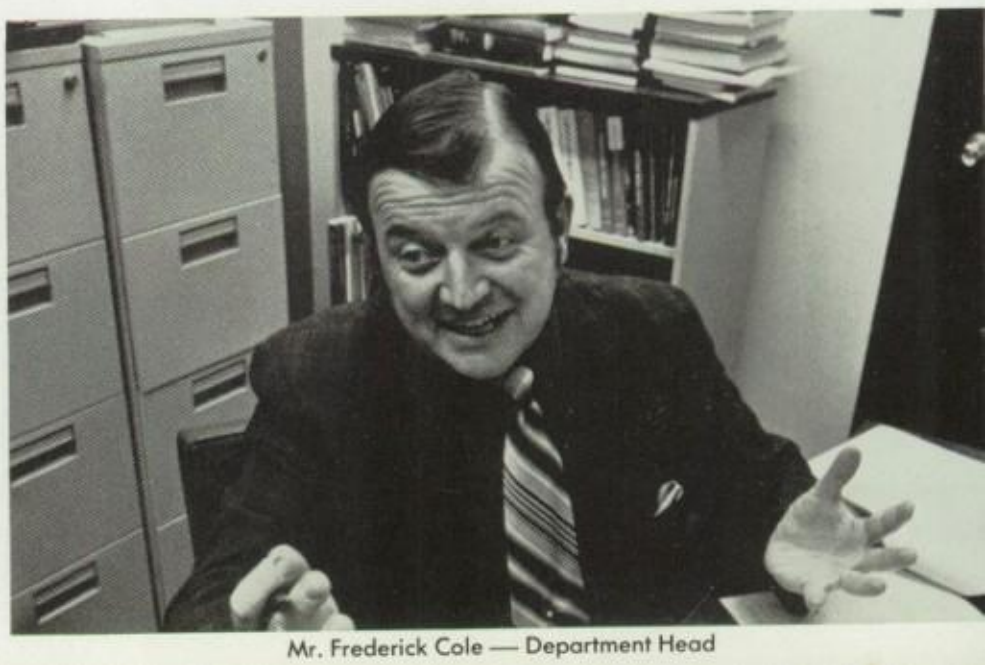

Mr. Frederick Cole — Department Head

Social Studies Department

Mr. Roger Levesque

Ms. Cynthia Leal

Mrs. Catherine Hassey

Mr. John Borowicz

Mr. Samuel Horvitz

Mr. Frank Motta

Mr. John Callanan

Mr. Lawrence Edmundson

Mr. Edmund Tavares

Miss Lena Salbego

Mr. Ronald Dow

Miss Antoinette Livramento

Mrs. June Roberts

Mrs. Rhoda Purcell

Mr. Richard Carreiro

Mr. Michael E. Longo

Math Department

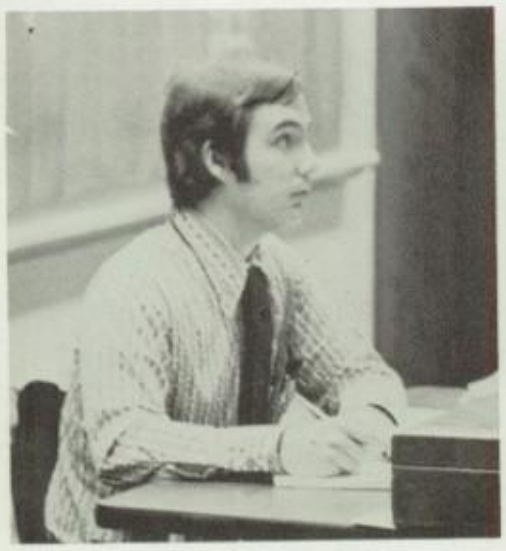
Mr. Ian MacGregor

Mrs. Eileen Diggle

Miss Joan Park
Department Head

Miss Constance Hindle and Jack

Mrs. Noreen Parker

Mrs. Zeida Rodriguez

Mr. Michael Ras

Mr. Charles Messier

Mr. Ronald Vaz

Mrs. Jeanne Bonneau

Miss Carol Sorenson

Mrs. Anne Hochman

Mr. John Fernandes

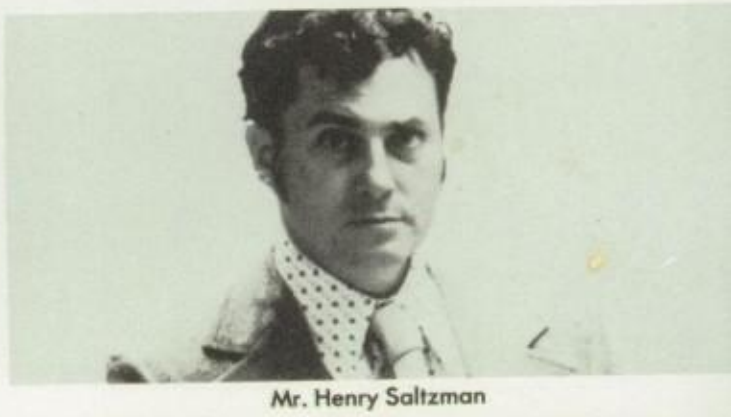
Mr. Henry Saltzman

Math Department

Mr. Marc Letendre

Miss Dorothy Dean

Mr. Charles Vardo

Mr. John Gomes

Mr. Gerard M. Boudreau

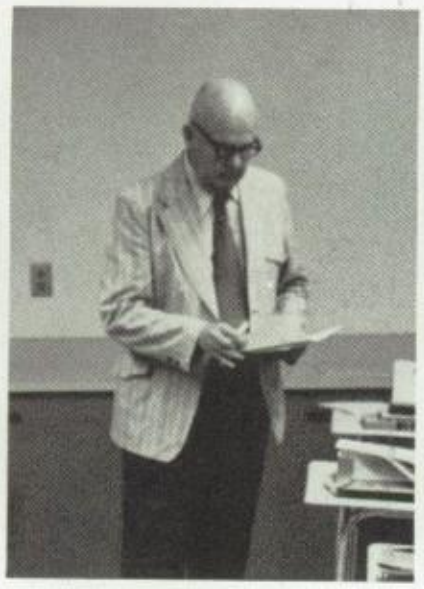
Mr. Elzear Bjuhr

Mr. Glenn Machado

Mr. Joseph Oliver

Mr. Timothy Mitchell

Mr. Thomas Crook

Mr. Ed Girard

Mr. Robert Fournier

Mr. Walter Owen

Art Department

Mr. William Bettencourt

Mrs. Joanne Friar

Art Department

Mrs. Patricia Maranhas

Mr. Richard Pacheco

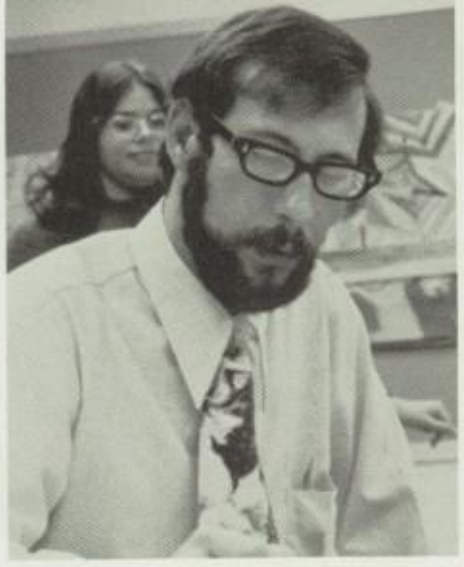

Mr. Robert Millette

Mr. David Rocha

Industrial Arts Department

Mr. Jim Reul

Mr. Edward Orlowski

Mr. John Farrell
Department Head

Mr. Paul Maty

Mr. Ralph Dlouhy

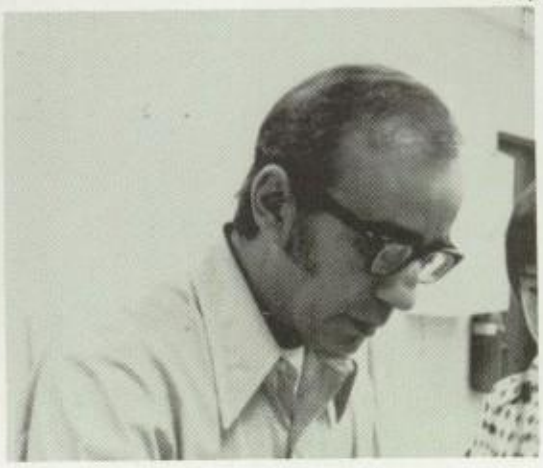

Mr. Nicholas Konstantakos

Mr. Jeffrey Bourgeois

Mr. Edward Medeiros

Mr. Richard Rutkowitz

Mr. Clifford Mitchell

Mr. William Robbins

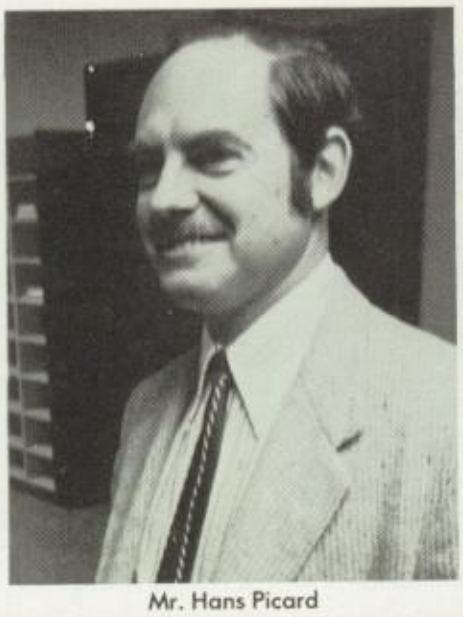

Mr. Hans Picard

Mr. Ralph Monteiro

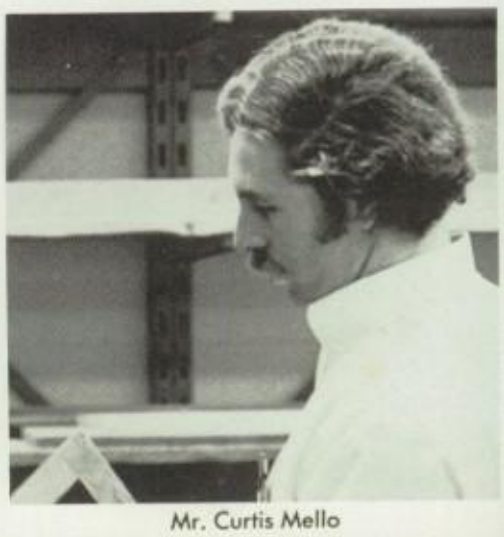

Mr. Curtis Mello

Music Department

Mrs. Frances Heimberg

Ms. Lisa Pedulla

Miss Patricia Clark

Mr. John G. Rapoza

Home Economics Department

Mrs. Clara Crosson
Department Head

Mrs. Eileen Medeiros

Mrs. Hope Collins

Mrs. Ruth Mellen

Mrs. Modena Chooperian

Ms. Natalie Roberts

Mrs. Mary Souza

Mrs. Rita Leen

Mrs. Nancy Sullivan

Mr. Robert Allcock

Physical Education Department

Mr. Mitchell Kuliga

Mr. Bruce MacPherson

Mrs. Donna Caron

Mrs. Nancy Shepardson

Mr. James Medeiros

Miss Louanne Longo

Mr. William Esancy

Mr. Richard Ponte

Miss Karen Bicker

Mrs. Micheline Donaghy

Mr. Ronald Barboza

Miss Mary Shea

Mrs. Pauline Amaral

Mrs. Mary Duarte

Mrs. Kathy Buckley

Mr. Clyde Ribeiro

Mr. L. Thomas Rocha

Special Services

Mr. Tom Giasson
Special Ed.

Mrs. Amy Slater
Non-English Instr.

Miss Mary Pereira
Non-English Instr.

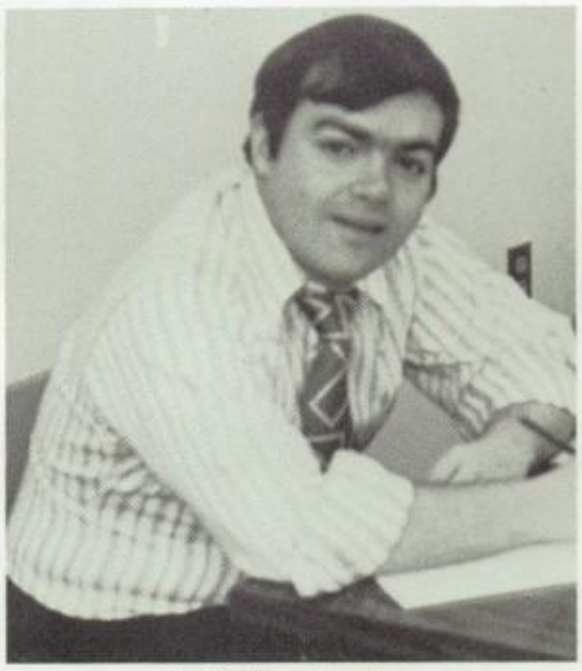

Mr. Paul Broadmeadow
Non-English Instr.

Mr. Clyde Armstrong
Special Ed.

Mr. Robert H. Maucione
Media Coordinator

Mr. Mitchell Janiak
Driver's Ed.

Mr. Barry Mangen
T.V. Instructor

Miss Toni Rego
Distributive Ed.

Mr. John Pacheco
Distributive Ed.

Mr. A. Kurt Walde
A.V. Technician

Mr. Mike Pietregalla
Inst. Media Asst.

Sgt. Robert Morrison
ROTC

Lt. Col. Charles Erwin
ROTC

CSM Manuel Lima Jr.
ROTC

Special Services

Mrs. Ethel Towers
Science Res. Cen.

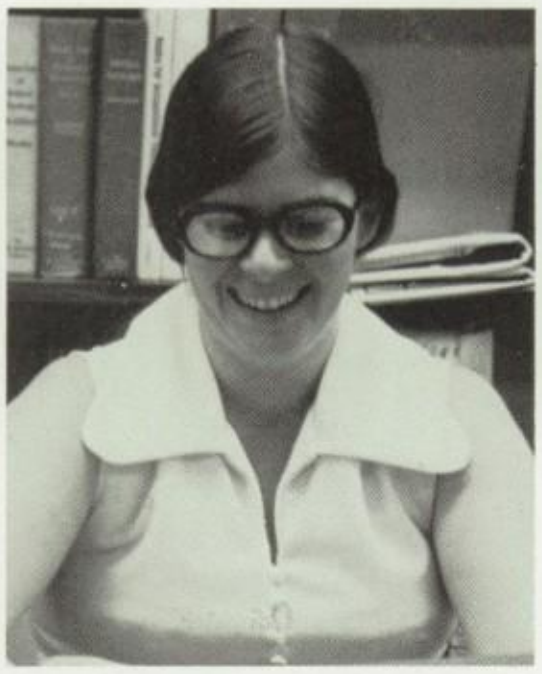

Mrs. Janice Arruda
Math Res. Cen.

Mrs. Jean Carr
Librarian

Mrs. Helen Rogers
English Res. Cen.

Mrs. Marguerite Zielinski
Media Aide

Mrs. Pamela Ryan
Bus.-For. Lang. Res. Cen.

Mrs. Elizabeth Macedo
Social Studies Res. Cen.

Mrs. Sophie Sladewski
Teacher Aide

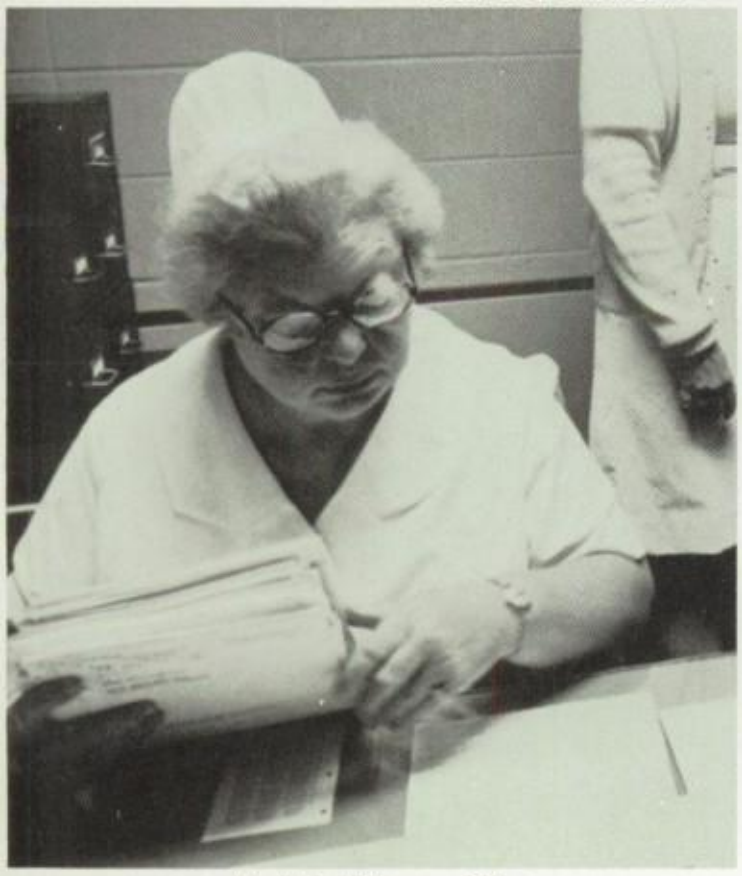

Mrs. Isabel Simpson, R.N.

Mrs. Margaret Oliveira, R.N.

Mrs. Dot Lowney, R.N.

Mrs. Margaret Mello
Teacher Aide

Special Services

Mrs. Marion Brown
Executive Secretary

Mrs. Eleanor Lopes
Blue House Guidance Sec.

Mrs. Alice Fernandes
I.M.C. Sec.

Mrs. Alice Gelinas
Dean's Sec.

Mrs. Stasia Szaro
Main Office Sec.

Mrs. Claire Bergeron
Blue House Sec.

Mrs. Violete Fernandes
Main Office Sec.

Mrs. Phyllis Buckley
Dept. Heads' Sec.

Mrs. Denise Newton
Green House Sec.

Mrs. Sylvia Amaral
Tan House Sec.

Mrs. Marie Turgeon
Main Office Sec.

Miss Elizabeth Winn
Main Guidance Sec.

Mrs. Rita Rivard
Main Office Sec.

Mrs. Alice Rezendes
Gold House Sec.

Mrs. Wilhelmina Clark
Gold House Guidance Sec.

Cafeteria Workers

Mrs. Vivian Bettencourt, Manager
Mrs. Ida Abrahams
Mrs. Thelma Baptiste
Mrs. Mary F. Barney
Mrs. Claire Bedard
Mrs. Pauline Bisaillon
Mrs. Jean Bouthilette
Mrs. Beatrice Callahan
Mrs. Hilda Catlow
Mrs. Marilyn Collins
Mrs. Virginia Crocker
Mrs. Sandra DeDeus
Mrs. Mildred Dion
Mrs. Frances Eluziario
Mrs. Doris Feno
Mrs. Anna Fernandes
Mrs. Lucy Gonet
Mrs. Agnes Gonsalves
Mrs. Marilyn Hartley
Mrs. Joyce Icaponi
Mrs. Joanne Kwicien
Mrs. Guiteria C. Ladino
Mrs. Gertrude Lague
Mrs. Isabelle Lavoie
Mrs. Lois M. Lee
Mrs. Lorraine F. Marshall
Mrs. Annette Martin
Mrs. Terry Mendonca
Mrs. Patricia Motta
Mrs. Ellen Moyer
Mrs. Mary Munroe
Mrs. Priscilla Murray
Mrs. Irene Payant
Mrs. Rita M. Peitavino
Mrs. Ruth Piva
Mrs. Florida Pontes
Mrs. Blanche Preston
Mrs. Kathy Rothwell
Mrs. Agnes Rau
Mrs. Elsie Smith
Mrs. Emily Souza
Mrs. Fern Spadaro
Mrs. Frances Sullivan
Mrs. Mary Tavano
Mrs. Shirley I. Whittaker
Mrs. Marion Wholley

Custodians

Mr. Samuel Shelford, Head
Mrs. Antonnette Aguiar
Mr. Antonio Alfonso
Mr. Gilbert Amaral
Mr. Kenneth Andrews
Mr. Joseph Arruda
Mr. Leo Berube
Mr. Mark Britton
Mr. Lionel Cabral
Mr. Lee Charlton, Chief Engr.
Mr. Stanley Collins
Miss Eva Corriea
Mr. Frank Curran
Mr. John David
Mr. Robert Desautels
Mr. Albert Duarte
Mr. Joseph Dutra
Mr. Joseph Ferreira
Miss Mary Fortes
Miss Bertha Gallant
Miss Beverly Gomes
Mr. Donald Howard
Mr. Sam Jacobs
Mr. Edward James
Mr. John Joseph
Mr. Dennis Latour
Mr. Kenneth Macedo
Mr. John Mendoza
Mr. Lucian Olivierre
Mrs. Emolinda Perry
Mr. Kenneth Petty
Mr. Richard Pineau
Mr. Edgar Pothier
Mr. Frederick Reynolds
Mr. George Roy
Mr. August Sacramento
Mr. Joseph Silva
Mr. Edward Simmons
Mrs. Betsy Sumner
Mr. William Tavares
Mr. Anthony Williams

SUPER STAFF '76

Prettiest . . . . . Mrs. Janice Ouimet
Most Handsome . . . . . Mr. Tom Barao
Best Dressed Male . . . . . Mr. Lawrence Edmundson
Best Dressed Female . . . . . Miss Cynthia Leal
Wittiest . . . . . Mr. Allan Roscow
Most Masculine . . . . . Mr. Richard Ponte
Most Feminine . . . . . Miss Carol Sorenson,
Mrs. Janice Ouimet
Quietest . . . . . Mr. Paul Anthony
Most Talkative . . . . . Mrs. Roberta Sawyer
Best Personality . . . . . Mr. George Goodfellow
Most Intellectual . . . . . Mrs. Rosalie Baker,
Mr. Eugene Wilusz
Most Happy-Go-Lucky . . . . . Miss Carol Sorenson
Most Dedicated . . . . . Miss Constance Hindle,
Mr. Ian MacGregor
Most Understanding . . . . . Mr. Richard Boudreau
Most Athletic . . . . . Mr. James Medeiros
Best Rapport With Students . . . . . Mr. Allan Roscow

A-ATTENTION
THE NOTICES WILL BE READ, UH, SHORTLY!
MR. ROBINSON
You Seniors should set the Tone!
I AM JUST SO PERFECT!!
"Colleen"
MS LEAL
BEAT
BANG STANG
TAUNT TAUNTON
BEAT DURFEE
MR BIG
MR CALNAN
"Colleen"
Colleen
MS SALBEGO
Colleen
MR. ROSE

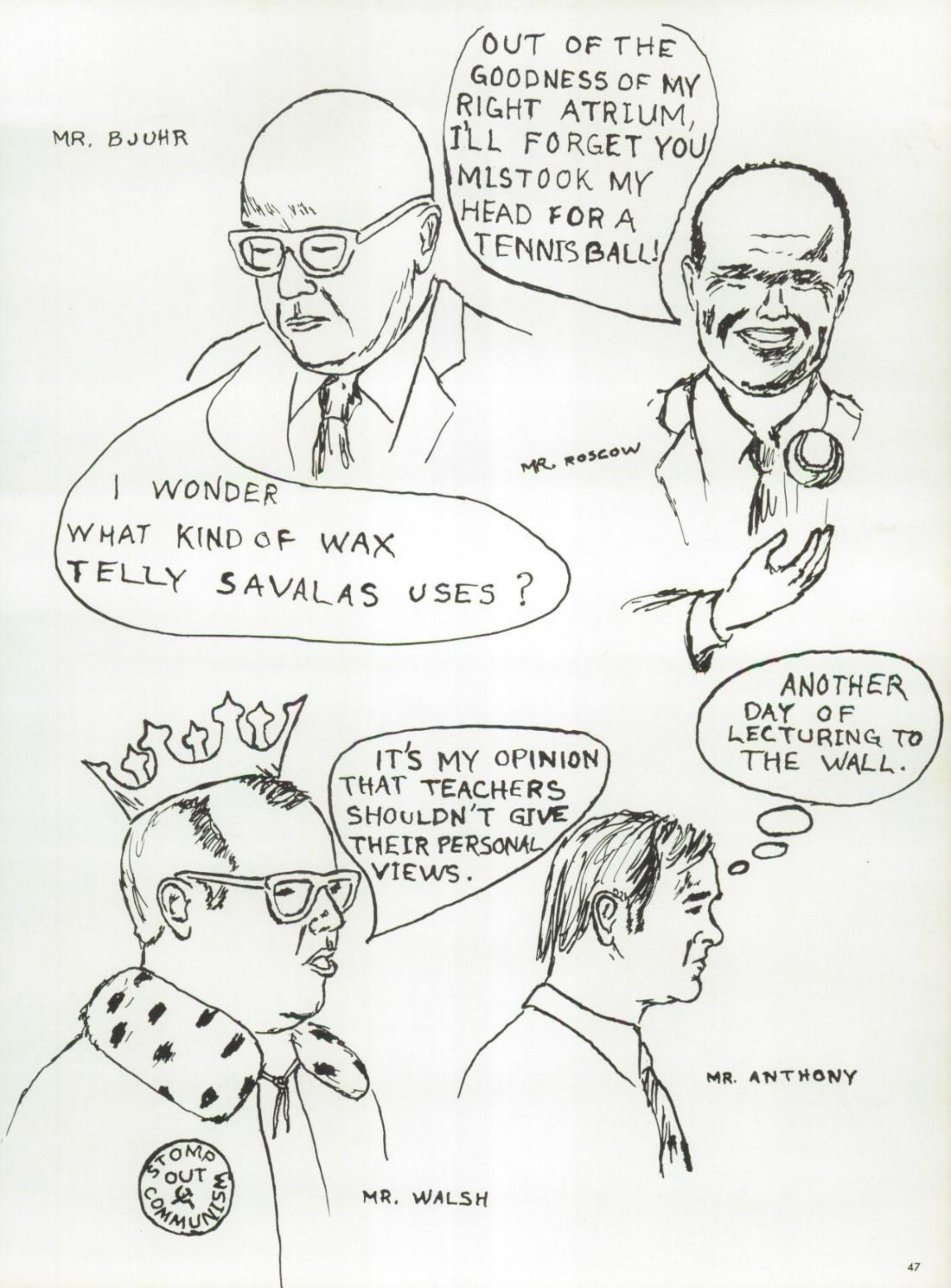
MR. BJUHR
I WONDER WHAT KIND OF WAX TELLY SAVALAS USES ?
OUT OF THE GOODNESS OF MY RIGHT ATRIUM, I'LL FORGET YOU MISTOOK MY HEAD FOR A TENNIS BALL!
MR. ROSCOW
IT'S MY OPINION THAT TEACHERS SHOULDN'T GIVE THEIR PERSONAL VIEWS.
STOMP OUT COMMUNISM
MR. WALSH
ANOTHER DAY OF LECTURING TO THE WALL.
MR. ANTHONY

Strike — (strīk) — v.i. — To quit work in order to obtain, or resist, a change in conditions of employment.

Webster's New Collegiate Dictionary
Second Edition

September 8, 1975-October 8, 1975

CONGRATULATIONS

The 1976 Crimson Log would like to extend its heartiest congratulations to the graduates of New Bedford High School.

It has been a long, hard, tiresome road, but you have finally reached its end. For some the road was longer than for others, but your hard work and determination has brought you to that point in time where you must now face a world filled with more bells, homework, and cafeteria style food.

As you grow and mature you will discover that the life which you have chosen is quite reminiscent of your high school years. For you life will still have its ninth periods, conduct cards, and detentions.

For you there will be no turning away from what you have learned here at New Bedford High School. Each day will remind you of that. You will find that the occasional term paper you were assigned has now grown in number. Each year you will find that life will flood you with term papers, and at times you will find that some are quite reminiscent of others.

Go forth from here today, and turn back only for strength. Look back on your high school years only for joy. Never make yourself believe that what once was, will ever really be the same again.

Life is a grand thing, and it has an evergrowing future. Look forward to your life with joy and enthusiasm.

Once again we wish to congratulate you, and wish you the best of luck in years to come.

CHARLES ALVES

Alias: "Chuck." Place of Birth: New Bedford, Mass. Date of Birth: March 1. Curriculum: College Classical. Previous Education: Normandin. Future Plans: College. Ambition: To retire at the age of 30. Pet Peeve: Gum Snapping. Pet Like: Opposite sex. Remember Most About NBHS: Pgm. making. Activities: VP Sr. Class; Port.; Debating; VP Travel; Photography; French.

RICHARD S. ANDERSON

Alias: "Andy." Place of Birth: New Bedford, Mass. Date of Birth: July 15. Curriculum: Commercial. Previous Education: T. R. Rodman. Ambition: Accountant. Pet Peeve: Homework. Pet Like: Study Hall. Remember Most About NBHS: Miss Blaisdell.

LUCILLE BISAILLON (LAGASSE)

Tiny. Born: May 11. Curriculum: Commercial. To: Boston University: Ambition: Executive Secretarial Work. School Activities: Honor Society; Choral Speaking. Pet Like: Sweet sleep and food. "Energetic."

RAYMOND G. BISAILLON

Date of Birth: July 22. Curriculum: Commercial. From: Normandin Junior High. To: Undecided. Activities: ROTC; Art; Mechanical Drawing; Victory Corps. Ambition: Art Career. "Enterprising."

OHN CALLANAN

Switch." Curriculum: General. orn: July 18, New Bedford, Mass. From: Sacred Hearts Academy. To: Undecided. Ambition: adio Announcer or History eacher. Activities: ROTC. Pet ke: Movies and Books. Hobbies: ollecting Books. Quotation: "He hat hath Patience may compass nything."

THEODORE CALNAN

Alias: "Ted." Place of Birth: New Bedford, Mass. Date of Birth: October 13. Curriculum: General. Previous Education: Mt. Pleasant School. Future Plans: Undecided. Ambition: To help restore peace to the world. Pet Peeve: Long dresses. Pet Like: Playing and coaching football. Remember Most About NBH: Football games. Activities: Traffic Squad; Football Team. Honors: Football Letter.

RICHARD CARREIRO

Alias: "Brooklyn." March 9. 391 Rivet Street. Activities and Honors: ROTC 2, 3, 4, Capt. 4; Traffic Chief 4; Soccer Team 3, 4, Capt. 4; Student Court Prosecuting Atty. 4; Student Council 4. Future Ambition: College. Probable Fate: Traffic Policeman at Mechanics Lane. Musical Trademark: "After the Ball is Over."

CATHERINE CATIN

Alias: "Cathy." Date of Birth: July 15. Place of Birth: New Bedford, Mass. Curriculum: Commercial. From: Roosevelt Junior High School. To: The business world. Ambition: Undecided.

MARION S. HALL (BROWN)

From: Normandin Junior High. To: Undecided. Ambition: Library Worker. Hobby: Reading. Activities: Honor Society; Choral Speaking; Philomathean Club; Chairman Senior Class Motto Committee; Marshal.

CHARLES F. LUCHETTI

Nickname: "Lulu." From: Cook. To: New Bedford Textile School. Ambition: Registered Pharmacist. Hobby: Sports. Activities: Varsity Basketball; Varsity Baseball; Hi-Y Club.

EDWARD L. MEDEIROS

Alias: "Eddie." July 19. 162 Bates Street. Future Ambition: Accountant. Probable Fate: Putting "Prince Albert" in cans. Musical Trademark: "Is I Gotta Go To School, Ma?"

RONALD MEDEIROS

363 Orchard Street. Chorus; Choir 1, 2; Pan American Club 1, 4; Allied Youth 2, 3. A popular lad around school with a fine personality, "Ronnie" claims that people with warm smiles make him happiest. He has a part-time job in a market and hopes to achieve happiness and success in the future.

RICHARD W. NERBONNE

Alias: "Dick." Address: 63 Parker Street. Curriculum: Commercial. Place of Birth: New Bedford, Mass. Date of Birth: August 1. Future Plans: Undecided. Remember Most About NBHS: Homework. Activities: Traffic Squad.

JOAN PARK

Alias: "Parksey." February 7. 81 Calumet Street. Activities and Honors: GAMS 2, 3; French Club 3; Honor Society 3, 4; Personals Editor Crimson Log 4; Allied Youth 2. Future Ambition: Teacher. Probable Fate: Teaching Cigarettes to Walk for Television Commercials. Musical Trademark: "Student's Marching Song."

CHARLES ROBINSON

3436 Acushnet Avenue. Dramatic Club 1, 2, 3, 4; French Club 2, 3, 4; School Paper News Editor 3, 4; R.O.T.C. 2, 3, M/Sgt. 4. A grand guy . . . always the life of the party . . . personality plus . . . likes acting in Dramatic Club plays . . . gets very irritated when a parking space for his car is nowhere in sight . . . hopes to teach history at NBHS.

JOHN FIELDING ROBINSON

Johnny. Curriculum: College Scientific. Born: March 19. From: Betsey B. Winslow. To: Armed Service. Pet Like: Music. Ambition: Law. Activities: R.O.T.C. "Reserved."

PAUL RODRIGUES

Nickname: "Paully." From: Normandin Junior High. To: Undecided. Ambition: Accountant. Hobby: Collecting sport statistics. Activities: Color League, Basketball.

ALLAN ROSCOW

Address: 209 Query Street. Place of Birth: New Bedford, Mass. Date of Birth: September 20. Curriculum: Scientific. Previous Education: Normandin Junior High. Future Plans: Textile. Ambition: Chemist. Pet Peeve: Woman drivers. Activities: R.O.T.C.

SOPHIE A. RUSCIK (SLADEWSKI)

Born: December 17. Curriculum: Commercial. From: Roosevelt Junior High. To: Campbell's Secretarial School. Ambition: Stenographer. Hobby: Skating, Dancing, Bowling. Activities: Honor Society; Prom Committee.

HENRY SALTZMAN

"Pete." August 10. 513 Rockdale Ave. Galled by: A certain Mrs. D. Mad for: Virginia. Good natured, full of fun.

WILLIAM D. SAVAGE

Alias: "Bill." Place of Birth: New Bedford, Mass. Date of Birth: September 19. Curriculum: Scientific. Previous Education: Roosevelt Junior High. Future Plans: Rhode Island College of Pharmacy. Ambition: Pharmacist. Pet Peeve: Teachers' Pets. Pet Like: Discussions with Teachers. Remember Most about NBHS: Friends I have met.

MARIAL SOUZA (HARPER)

Alias: "Mal." August 8. 154 Pitman Street.
Activities and Honors: Girls Chorus 1, 2, 3, Secretary 2; Librarian 3; Allied Youth 2, 3, 4, Treasurer 3; Junior Red Cross 2; School Savings Representative 1. Future Ambition: Civil Service work. Probable Fate: Accepting Mink Coats in Washington. Musical Trademark: "Personality."

ANNA JUNE SOWA

Alias: "Nush." June 1. 40 Ellen St. Activities and Honors: Basketball 2, 3, 4, Captain 4; Softball 2, 3; Honor Society 3, 4. Future Ambition: Physical Ed. Probable Fate: Swimming Instructor in an Aquarium. Musical Trademark: "Accidents Will Happen."

EDMUND MARCELINO TAVARES

Alias: "Eddy." Date of Birth: October 11. Place of Birth: Azores. Curriculum: Scientific. From: B.B. Winslow School. To: Undecided.

NOEL TRIPP

438 Union Street. Junior and Senior Choirs; Honor Society; Freshman Class Vice President; Junior Steering Committee; Allied Youth; Girls League; Student Council Vice President. "Noni" to all — sails her own boat — Girl Scout Mariner — volunteer worker at Cardiac Camp — studying Spanish on the side.

ARTHUR WALSH

Art. May 19. 78 Atlantic Street. A bit of a joke teller . . . one of the rare dry humorists . . . a fellow of serious purpose and intent. Ambition: Physical Education Instructor.

ANTHONY S. ZIELINSKI

"Tony." Address: 367 Hersom Street. Place of Birth: New Bedford, Mass. Date of Birth: September 15. Curriculum: Civic. Previous Education: Normandin. Future Plans: U.S. Maritime Academy. Ambition: Naval Career. Noted For: You tell me — O.K.? Pet Peeve: The girls (some). Activities: R.O.T.C.; Football and Basketball.

AURORA ZOLA

Born: Jan. 28. From: Haverhill High. To: Campbell's. Ambition: Stenographer. Pet Like: Dancing. "Noisy."

Our Far-Out Faculty

"Now if I could only get this thing to work."

"Maybe they'll blow themselves up?"

"Pilot to co-pilot."

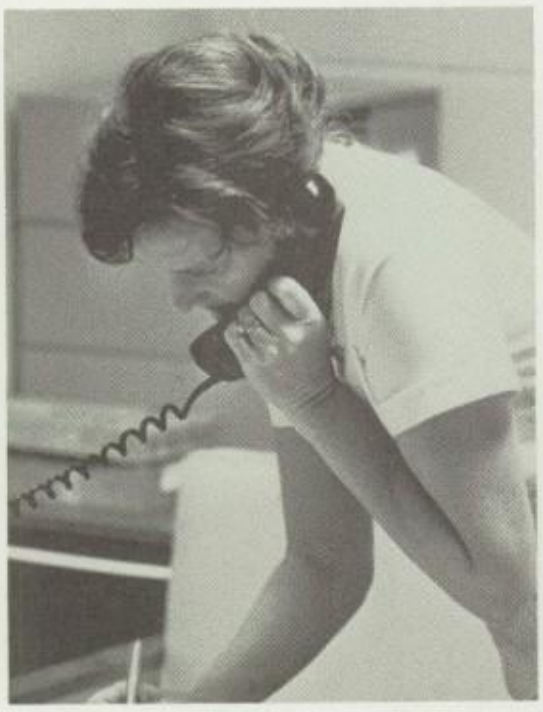

"One ringy-dingy."

"Call me irresistible."

"Pardon me while I put my teeth in."

"Look at that set of legs!"

"Janice, is it really you?!"

You Know You're a Teacher When . . .

. . . no one listens to what you say. George Goodfellow

. . . I ask myself what I'm doing here. Gisele Cabral

. . . your alarm clock buzzes at six A.M. on Mondays through Fridays. Robert Braz

. . . I can inspire self-distrust. Arthur Walsh

. . . every other job is too boring. Paul Anthony

. . . you take home hours of work every night.

. . . you can't cut class.

. . . report card day holds no suspense or inner tensions.

. . . you can depend on staying after school every 9th period.

. . . music in the cafeteria is no big "Turn-on."

. . . roaming the corridors has become joyless, a duty.

. . . every athletic team is your team, every graduating class is your class.

. . . you deal with daily minor annoyances euphemistically.

. . . you realize that teachers need and enjoy vacations as much as students.

. . . you spend most of the April vacation correcting research papers.

. . . you know you'll grow old "going to high school." Marguerite Burchell

Compliments of:

STATE ROAD CEMENT BLOCK CO., INC.

L. Bono and Sons

656 State Road — Route 6
North Dartmouth, Mass.
02747

LA FRANCE

HAVE A NICE DAY

Certified Gemologist — Registered Jeweler
Member — American Gem Society

Fine Watches and Diamonds

763 Purchase Street — New Bedford, Mass.
02740

Best Wishes Class of "76"

GENERAL PLASTERING & TILE CO., INC.

288 Court Street
New Bedford

Tel. 992-2526

Eugene Peitavino

Compliments of:

TREND SETTERS COIFFURES

109 Brigham St.

New Bedford, Mass.

Compliments of:

SOUZA'S PHARMACY

VERMETTE AND BATES INSURANCE AGENCY INC.

968 Kempton St.
New Bedford, Mass.

Congratulations to the Class of '76

PEARSON-MILLER VOLKSWAGEN INC.

42 State Road

Route 6

North Dartmouth, Mass.

Best Wishes to the Class of 1976

AMERICAN AUTO INC.

"The Economy Car Experts"

Gremlin, Hornet, Matador, Pacer

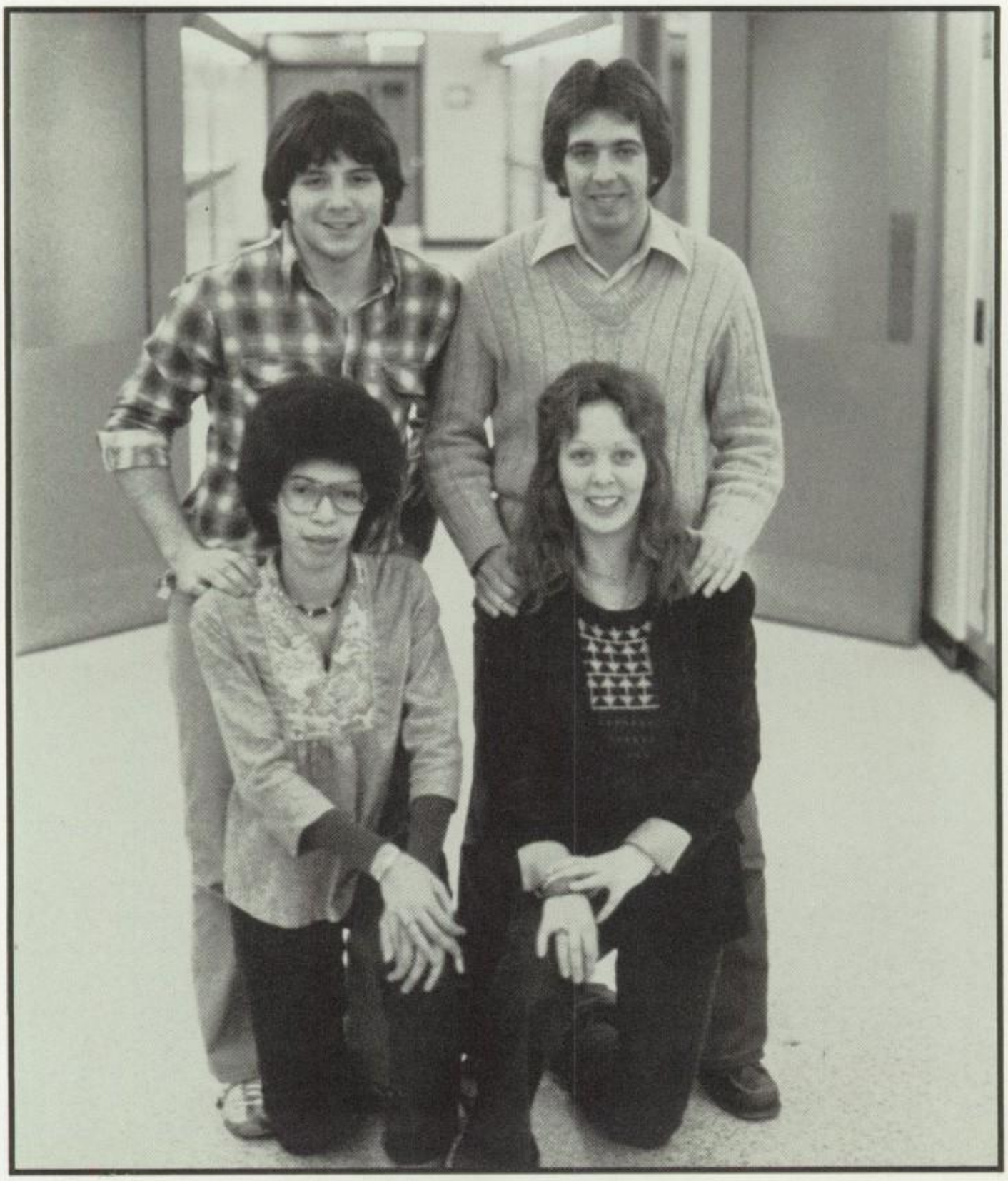

Senior Class Officers

First row from left to right,
SECRETARY — Colleen Pina
VICE-PRESIDENT — Kathi Medeiros

Second row from left to right,
1st VICE-PRESIDENT — Joe Costa
PRESIDENT — Conrad Richard

70's grads

CAPT. JOHN SMITH

"Smitty" Will never forget the time he almost lost his head over that cute little Indian chick. Future Pilgrim. Noted for his diplomacy with the Indians. Always willing to stick his neck out for his friends.

BETSY ROSS

"Betsy Wetsy" Ambition to be famous. Likes talking to guys. Pet peeve — sewing. Enjoys being with G. W. Can find her at the Spinning wheel. Favorite saying — "One, two, for the old red, white, and blue." Secretly wishes she had put her initials on George's flag.

GEORGE WASHINGTON

"Splinter Lips" Happiest when with Martha. Ambition — To be a father. Will never forget the time Martha used his teeth for kindling wood. Future Land owner, surveyor, General, statesman, etc. "King George is a fink."

JOHN HANCOCK

"John" Future insurance agent. Noted for writing large. Will always remember the time he signed the Declaration of Independence. Favorite saying — "Put your John Hancock there." Secret wish is to own a building in Boston, with lots of windows.

JOHN PAUL JONES

"J. P." Favorite pastime going to the submarine races. Liked the pool. Hates people who fire cannons at his ships. Ambition to get on Navy's football team. Future professional polo player. Will never forget the wars he fought. "Loose lips sink ships."

BENJAMIN FRANKLIN

"Static" Loves flying kites. Noted for his witty sayings — "Tomorrow is after today." Would like to be a fireman. Secret wish is to invent a stove, library, electricity, and a book of witty sayings. He wonders why his friends think that he's crazy.

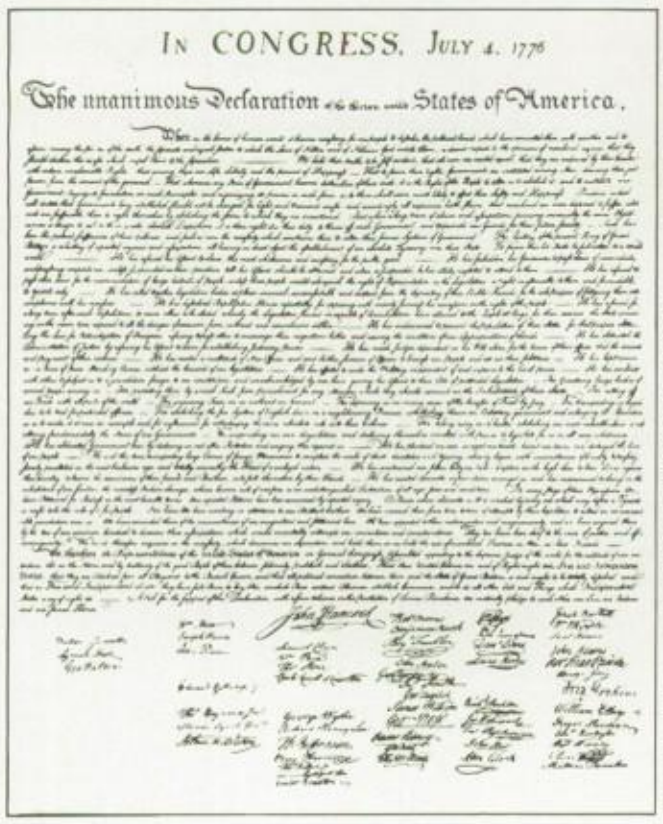

IN CONGRESS, JULY 4. 1776

The unanimous Declaration of the Thirteen United States of America,

SIGNING THE DECLARATION OF INDEPENDENCE.

'76

BENEDICT ARNOLD

"Eggs" would like to visit England. Pet Peeve — People who can't keep secrets. Happiest when talking. Secret wish — to be a spy. Had fun capturing Fort Ticonderoga with Eth Allan. "I never said a word."

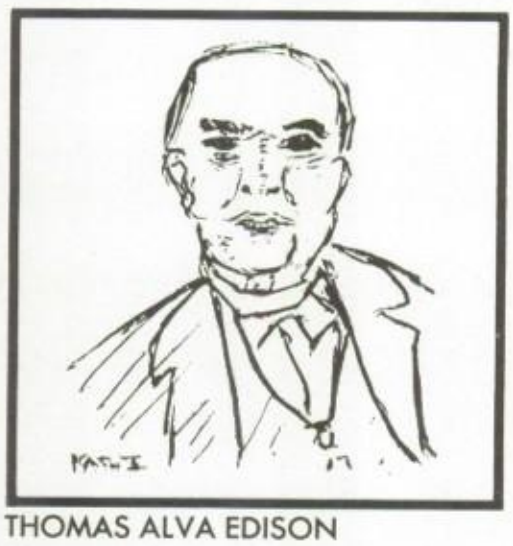

THOMAS ALVA EDISON

"Lighthead." Future inventor. Secret wish — to invent a candle that won't drip all over the place. Ambition — To record "Mary had a little lamb" on a talking machine. "It is better to pay your electric bill than curse the darkness."

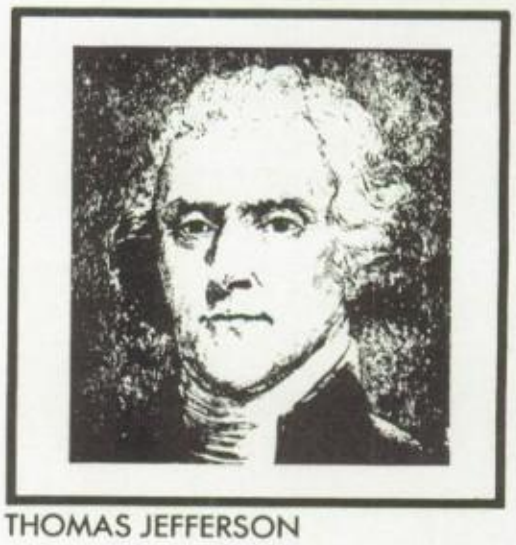

THOMAS JEFFERSON

"T.J." Politics is his bag. Pet peeve — Al Hamilton. Would like to hold his truths to be self-evident. Biggest moment in his life — having Monticello engraved on a nickel. "You shouldn't judge a man by which bill his portrait is on . . . look at George!"

PATRICK HENRY

"Patty." Ambition — to help overthrow a country. Always has his eye out for the girls. Quest in life — to find out why he has two first names. "Give me Lee Berty or give me Beth."

ALEXANDER GRAHAM BELL

"Ding Dong." Noted for always hearing bells. Will never forget that cute cheerleader. Ambition — to own a telephone company. Secret wish — to know what a telephone is. "Sorry, that number has been disconnected."

SUSAN B. ANTHONY

"Soobie." Opinionated young miss. Entertains a fantasy that females will one day be given the right to vote. Wishes her parents had named her Gloria Steinem. Favorite song: "I Am Woman."

DEBORAH-ANN ABELHA

"Deb" Noted for laugh and shortness. Disliked NBHS freshmen. Future veterinarian. Admires Mrs. Baker and Mr. Walsh. On to UMass. Busy running track, playing field hockey. Bothered by conceited people. Hopes to go to college. "Alright."

SANDRA ABRAMS

"Sandy" Enjoys skiing, music and dancing. Would appreciate seeing an end to all forms of prejudice. Loves to see people smiling and happy. "Natural high." Takes an interest in plants and loves life!

ANNE B. ADAMS

CHRISTOPHER ADAMS

JOHN ADRIANO

"Shoot" Wants to visit Utah, Brazil, France. Hates hypocrites, being alone. Will serve in Utah mission, show others a better life. "Peace" and "Thank You" are inspirational songs. Headed for Brigham Young U. "Smile, good for the environment!"

KIMBERLY J. AINSLEY

"Kim" Possibly going on to college. Didn't like needing pink slips for resource centers. Enjoyed science, "Freebie and the Bean," Allman Brothers. Will yodel in Swiss Alps some day. "Hey, Sam!"

DONNA ALFONSE

"Indian" To be a physical therapist. Enjoys talking on the phone and babysitting. Funniest when hands turned blue in chemistry. Football games dynamite! A Mr. Roscow fan. Known as a munchkin. Northeastern U. next year??? "I mean it."

RICHARD ALFREDO

Ambition to be philosopher-king. Admires Frau Kaufman for her honesty and dignity. Happiest when unconscious. Dislikes pseudo-intellectuals. "We are what we pretend to be, so we must be careful about what we pretend to be."

STEVEN D. ALLAIN

CHERYL ALMEIDA

On to become physical therapist. Would adore beachcombing the Pacific Coast. Pottery intrigued her. Was irked by NBHS crowded corridors. Most noted for speaking out in class. Favorite mentor was Mr. Vaz. Enjoys swimming, skiing, horseback riding.

KARYN ANN ALMEIDA

"Shorty" Aims to be a medical secretary. Had most fun in Mr. Brum's class. Most noted for height. Plans to attend Kinyon-Campbell. Would like to see Egypt. Annoyed by people who try to be something they're not. "Hey, pal!"

KELLY ALMEIDA

Future physical ed. teacher. Has fun on bike rides, playing tennis, being with David. Dreams of being famous tennis player, playing in top tournaments worldwide. Canada is attractive. Admires Fran Ramos. College bound.

SHARON SUE ALMEIDA

Ambition is to be chemist. Pet peeve is reading assignments. Digs Mr. Roscow and his great sense of humor. Spends her spare time bike riding, skiing, and at the beach. Aims to see Calif. and England. SMU next.

BRUCE ALPERT

"Pert" Known for craziness. Enjoys tennis, golf, girls. Happiest when talking his way out of trouble. Most fun in Mr. Ouimet's Biology class. Plans to enjoy life. Headed for college.

CHRISTINE AMARAL

"Chris" Future career in medicine. Liked working at Blue House Office. Miss Alves most esteemed faculty. Bothered by people who don't remember combinations. Most noted for laughing. Hopefully to win lottery. College.

DAVID AMARAL

"Bobo" Hobby is racing pigeons. Biggest hangups are school, streaking, and Mr. Goldrick. Has great respect for Mr. Mangen and whole TV department: "Good people."

JOSEPH AMARAL

Future music teacher. Relaxes listening to music. Most fun in Junior math class. Irked by people who think they're cool. Alhambra's for recreation. Hawaiian guitars would soothe him. "Wake up!"

KATHY AMARAL

To be a nurse. Likes being with Manny and working at Howdy's. Wants to visit Europe. Remembers working as an aide in Reading Room and chemistry labs. Noted for keeping hair tied back. Wants to take each day as it comes and live happily.

MARIA AMARAL

Planning on college. Enjoyed languages in school; hopes to become an interpreter. Would fancy seeing England. Watching TV, playing basketball, reading, having lots of people to talk to: her happiest times. "Gee!"

MARK R. AMARAL

ROSA AMARAL

"Rosie" To be a fashion designer. Enjoys biking. Wants own fashion shop, preferably located in Paris. Had fun with Ronnie and in Portuguese class. Mr. Biscari a ball. Hangs out at the beach. Remembers falling in the mud! To SMU.

ROBERTA J. AMBRA

"Robbie" Ambition — to become nurse. Rates tennis and bowling A+. Disliked Sr. year teachers' strike. Can be found at SMU tennis courts. Secret urge to be millionaire. Happiest with friends. "That's life."

ANNA-CARIN ANDERSSON

"Sassa" Savors traveling, music, skiing, swimming. Contented with people she likes very much. Noted for her accent. Our exchange student from Sweden. Will remember terrible TV commercials and locking a teacher out of class!

CAROL ANDRADE

To be a medical technician. Would love to see Jamaica and the Bahamas. Never forget the fun in Chemistry. Dynamite faculty were Ms. Smith and Mr. Roscow. Regrets she could not know whole graduating class. To Northeastern. "To each his own."

TERESA ANDRADE

"Terry" To be a model. Happiest when listening to records or partying. Would like to visit Hawaii. Enjoys being with Jeannie. Remembers fun in study and pool. Plans to attend business school. Most noted for being loud. "Save it!"

MANUEL ANDREWS

"Tobtooboo Dr. K" Happiest playing basketball. Wants to see Basketball Hall of Fame. Likes being with Tina. Black History was greatest class. Shall he be actor or singer? Mrs. Livramento super. To business school. "Party!!"

SHARON ANDREWS

Aim: legal secretary. Water skiing, swimming her relaxations. Jeannine's company always good. Mr. Warren's classes never boring. Ms. Pomfred most amusing. How about looking for D-Block in Tan House? "Nobody said it was going to be easy!"

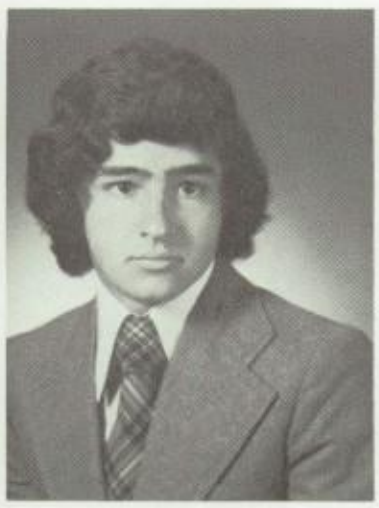

JONATHAN C. ARENA

BERNADETTE ARMANDO

GARY ARRUDA

JOCYCELIN ARRUDA

To work with pre-schoolers in the Peace Corps. Enjoys working with plants. Happiest when the sun is shining and the day is beautiful. Noted for Patchouly. Loves English. To college.

JULIE A. ARRUDA

WILLIAM ARRUDA

"Bill" Means to be rich. Life best when camping. Remembers glasses falling into potatoes at lunch. Has urge to do something never done before. A physical fitness nut. Will probably go into service. Famous for jokes. "Hang it up!"

EDWARD ARSENAULT

NANCY ASHLEY

To become a secretary and rich. Likes playing piano and sports. Would like to visit Venice. Had most fun in creative writing class. Secret wish: To be concert pianist. Adored Drama Club productions. A quiet girl. "You scum!"

PHILIP ASHWORTH

"Bear" Happiest out with the boys. California calls. Yancy's company greatest. Hangout: Tino's. Hangup: getting caught! Says Calnan is cool. His fall from Pad. Bridge hilarious. Aims to catch 40-pound salmon, be lobsterman at Cuttyhunk.

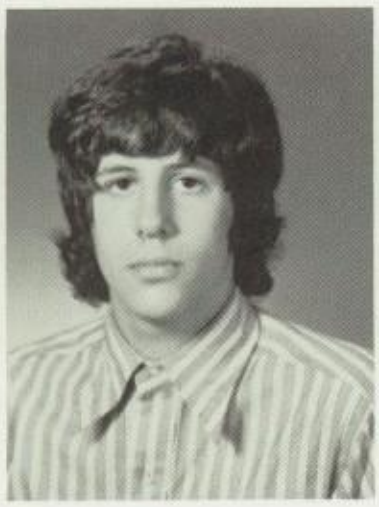

DENNIS J. AURELIO

LUIS A. AVELAR

PAUL BALESTRACCI

"Strach" Ambition is to do O.K. in life. Enamored of football and music. Happy when NBHS beats any other team. Hates work. Can be found at Buttonwood Park. Best thing about school is the people. Secret wish is to stay young.

MAURICE A. BANKS

FILOMENA BAPTISTA

"Mena" To become a nurse. Likes to watch television and listen to music. Hates getting up early in the morning. Happiest when out with Manny. Plans to go to college.

ROBERT BARBOZA

"Robert" Hopes to continue playing basketball in some college. Hates hanging around, doing nothing. Will see California some day. Mrs. Harper is a faculty member deserving of respect.

ROXANNE BARBOZA

"Rocky" Wants to become a Dental Hygienist. She enjoyed Mr. Ney's soph. math class. Admires Mr. Baudreau's sense of humor and understanding. Famed for being a squirrel. Annoyed by ones who think they're superior. Headed for BCC.

LISA BARKER

To do research work. Likes traveling and camping. Happiest when making music. Hates saying goodbye to a friend. Can be found in bandroom. Would like to excavate an ancient site. Honor Society President. Had fun in Drama Club.

JOSE BARRADAS

"Zaci bady" Most annoyed by walking home from football party. Great laughs in Mr. Strittmatter's Bio. class. Amused being with "little sister" Peggy. Bad crazy driver. Plans to join the Air Force. Aims to be professional photographer.

PAMELA BARROWS

"P. J." Future nurse. Enjoys sewing, reading, spectator sports and meeting new people. Would like to go to California. Found at the Mall. Admires Mrs. Hassey ("A Nice Funny Lady"). Decent working in Green Office. "Tough bananas!"

EDWARD BATEMAN, JR.

"Eddie" Would like to be a sports broadcaster. Enjoys sleeping and eating. Will remember Mr. Biscari's French class most and his parents' sense of humor. Secretly wishes to own the Boston Red Sox club. Can be found at YMCA. "Yeah."

CHRISTINA BEAUDOIN

ELAINE BEALIEU

Enjoys camping and being with Fred. Secretly wishes to own a ranch. Most noted for being crazy. Will cherish good times she had with her parents. Liked the most about NBHS, football games. Least liked — rules. "Turkey!"

MARIANN BEAUREGARD

ROBERT BEDARD

"Booby lips" Enjoys playing guitar and camping. Future forest ranger. Term papers and study halls were a drag. Plans to attend SMU and one day fly to Australia. People at NBHS were the greatest. Secretly wishes to meet Smokey the Bear.

ANGELO A. BELLI

"Angie" Would like to be a photographer. Can be found at Buttonwood Park. Had most fun in Photography Class: informality. Tennis, girls his other hobbies. Boring classes downers. Hopefully to U. of So. Cal.

ANN BELLIVEAU

"Flanny" Hopes to be hairdresser. Enjoys being with Donny. Secretly wishes to be beautiful, wealthy. Mostly liked the people, lunch at NBHS. Favorite subject, art. Hopes to visit Canada. CAN'T STAND GUYS WHO CROSS THEIR LEGS.

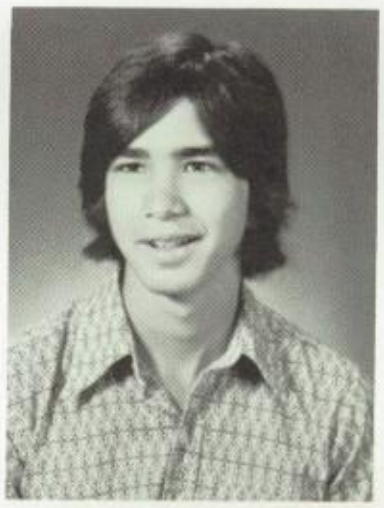

JOSEPH T. BENEVIDES

NORA BENOIT

"Flora Dora" On to live a happy and peaceful life. Enjoys cheering for NBHS. Pet peeve is snobby people. Happiest when with Ricky. Noted for being skinny. "If at first you don't succeed, try again." Admires Miss Allen. Liked lunch periods.

STEVEN A. BERGERON

JOSE E. BERNARDO

AARON BESEN

"And for all who dare ask: . . . and then time stopped."

HARRY BETTENCOURT

Secretly wishes to be a doctor. Enjoys being with Sue and playing baseball. Had most fun in Chemistry lab. Disliked studies. Hopes to go on to college. Funniest happening was when he dyed his hands red in lab!

RONALD BIGOS

Would like to be a policeman. Had most fun in Ms. Burchell's class. Will be moving to Colorado after NBHS. Enjoys going to concerts and traveling. Liked having a wide choice of courses. Would favor being an astronaut.

DAVID P. BILODEAU

RANDOLPH BINDAS

"Bindy" Plans to be a commercial diver. Happiest when with Cathy or sleeping. Saddest getting up for school. Had most fun in Mr. Motta's class. Can be found at The Dive Shop. Would like to visit Europe. Liked ½ days at NBHS. Disliked food.

LYNN BISAILLON

"Holly" Hopes to be switchboard operator. Likes partying, horseback riding. Enjoys being with Floyde. Had most fun in Mr. Silva's class. Most noted for being short. Admires Mrs. Chooporian. "To have a friend is to be a friend."

MARK P. BLANCHARD

"Mark" Would like to become a physical therapist. Enjoys being with Kim and dancing. Pet peeve, people who don't fight for their beliefs. Will remember his parents for their always being there. Liked smoking privileges. Hopes to visit Sweden. "What?"

LYNN MARIE BLAND

"Lynnjamin" College bound. Ambition to be a nurse. Had most fun in Mr. Braz's English class. Favorite hangout the school courtyard. Would some day like to visit Hawaii. David L. provided most amusing company.

RICHARD D. BOARDMAN

MARY L. BONNEAU

MICHELE A. BONNEAU

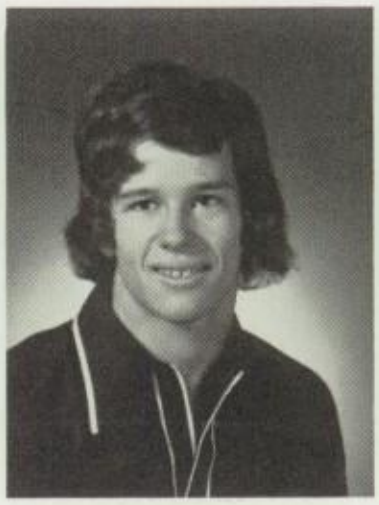

DAVE BONNEY

"Bones" Enjoys football and street hockey. Would like to visit Florida. Remembers Mr. Ney's Math class. Admires Mr. Motta. Remembers his parents for being good friends. Liked meeting people at NBHS.

BRIAN T. BOOKER

JAMES BOOKER

"Crazy" Into law enforcement. Hobbies: bowling, golf, fooling Ms. Dean. Future NB mayor. "There's a shortcut to everything." Hates those who can't take a joke. Favorite companion: Nancy McGowen. Mr. Silva cooperative, understanding. To Bristol.

DAVID BORGES

"Dave" To go into the field of business. Mr. Millette made Photography enjoyable. Favorite hangout is work. Food was rotten, teachers' strike was good at NBHS. Always saying "Yes?"

EDUARDO J. BORGES

JUDY BORGES

"Doody" To become an Art teacher. "What do you call it?" Would like to see France. Remembers fun in Chemistry class and at lunch. Admires Mr. Roscow. Likes talking on the phone. Has fun at her friend's house. To go to art school.

ANA I. BOTELHO

To be a secretary. Enjoys listening to music and being with Frank. Would like to see Hawaii. Had fun in Shorthand. Admires Miss Zola. Famous quote: "Never fear; Miss Zola's here."

DAVID BOTELHO

'Dave'' Would like to be writer. Likes basketball and pool. Pet peeve: conceited people. Will remember how good parents are to him. Admires Robert Oliveira. Liked the sports at NBHS. Deplores his bad temper.

JOHN BOTELHO

MARIA BOTELHO

Enjoys sewing, T.V., cooking. Spanish 1 her favorite class; gym, her worst. Wants to visit Florida. To business school. Ambition: secretary. Happiest when going out, having a good time. ''Oh, Boy.'' Can't endure stubborn people.

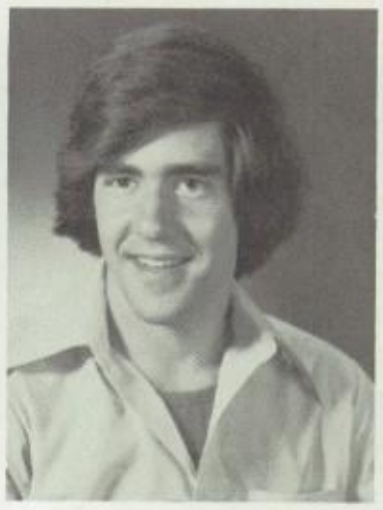

MICHAEL J. BOTELHO

RENE BOUCHER

''Ray'' Aiming for pre-med. Active in track, hockey, partying, chess. Bemoans lack of open campus, but approves Mr. Keith, Ms. Dean. Pole vaulting a specialty. Hates being called ''Reenie.'' Possibly a billionaire. Probably to Providence Coll.

MARC BOULAY

Sports-minded. Really liked variety of subjects at NBHS. Mr. Cabral in Green Guidance was the greatest. Wise cracks and insults Marc's noted talent. To college and Northern Canada.

JOHN BOZA

''Bo'' Future captain of a cruiser. Happiest when on the water. During school found in Science Resource Center. Most fun in Mr. Wilusz's chemistry class. Hated homework and 7:30 bell. Favorite teacher, Mr. Wilusz. To college.

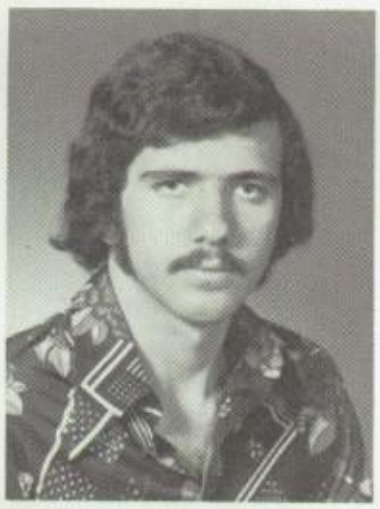

LOUIS BRANCO

''Louie'' Planning on going to work. Likes cars, NBH sports, being with Donna. Can be found at the Park. Would like to visit Switzerland. ''Serpico'' and ''Jaws'' are favorites.

MARIA C. BRIGIDA

''Freckleface'' Enjoys dancing and joking. Would like to visit France and Africa. Admires Mr. Castro and Mr. Raposa. Favorite quote ''Rather lose one minute out of lire than life in one minute.'' To BCC or SMU. ''Sugar Plum!''

JAMES J. BRITTO

ANNA BRIZIDA

''Squeeky'' Future X-ray technician. Enjoys parties, dances and skipping school. Would like to visit Hawaii. Content with friends and Freddy. Admires Tom Furtado. ''Chalk it up to experience.'' Noted for friendliness. BCC or SMU?

JAMES BROUGHTON

GALE BROWN

Likes stitchery, reading, having a good time. Would like to visit Rocky Mountains. Will remember mother's friendship. Unhappy when not doing anything. Headed for college. Wants to be someone. ''Take care.''

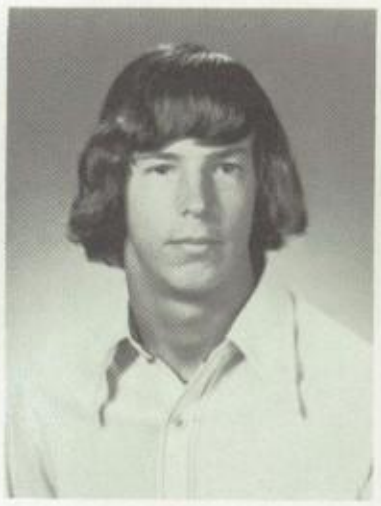

SCOTT BUCKLEY

'Buck'' Aim: to be remembered. Playing drums his hobby. Found Mr. Medeiros (gym) understanding. Lost without Lori. NBHS spirit great; teacher strike unnerving. Being invisible would turn him on. On to college. ''Yah, Bull.''

KIM A. BURGO

MARCIO BURGO

"Marcy" Hopes to own a 1980 Caddy in 1980. Is happiest when with Faithie. Enjoys playing basketball and listening to New Birth. On to the Marines from NBHS. "What's up?" Thinks Mr. Methia is cool. Noted for his curly hair.

MAURICE BURGO

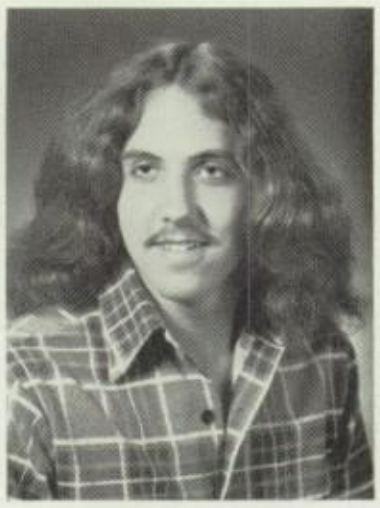

BRIAN BURKE

Wants to be a photographer. Favorite pastime, hanging around. Likes Buttonwood Park. Thought Mr. Sykes was cool. Wishes to own a Citroen.

CINDY BURNARD

Enjoys camping and strolling in the country. Despises snobby people and coming to school early. Respected Mr. Boudreau and Mrs. Kaufman. Will always remember the love her parents gave her. Has had most fun in Bermuda.

ARMAND CABRAL

"Kasey" Find him playing foot ball. Enjoys his classes and many students at NBHS. Hopefully to college from high school. Hawai his destiny.

DEBRA CABRAL

"Deb" Career as executive secretary. Means to marry a rich man and be happy. Hobbies include shopping and going to beach. Irked at no-gum chewing rule. Had a ball in gym. Looks up to Ms. Leal. To business school.

LINDA CABRAL

Hopes to become marine biologist. Enjoys sailing, bicycling and swimming. Will remember parents for being there when needed. Happiest at a circus. Noted for small feet. "When life gives you lemons, make lemonade!"

MARIA CABRAL

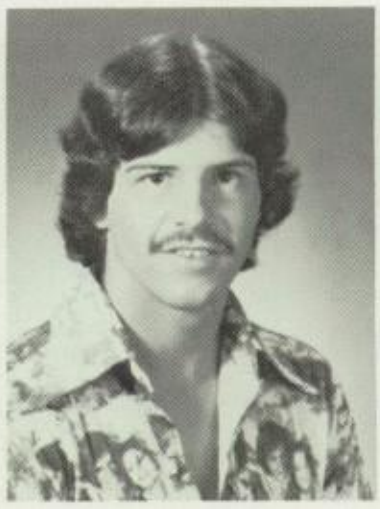

PAUL CABRAL

Spends leisure time playing pinball or billiards. His goal is to become a great chef. Had a lot of fun in gym playing team handball. Saying: "Nurds!" Would like to travel across country to see California some day.

KATHRYN CAESAR

"Kathy" Plans an accounting career. Enjoys being artistic Hangout is Buttonwood Park Admires Mr. Alves for his personality. Liked meeting interesting people at NBHS. Plans to attend college. "Spare me."

PATRICK J. CAFFERTY

"Cup Cake" will always remember getting assigned to the girls' gym. Despised quiet studies and cafeteria rules. Mr. Jardin from ninth grade class was the greatest. Willis St. is his hangout. "You've got to be kidding."

DEBRA A. CALLAHAN

ELAINE CALVAO

Ambition: business woman. Digs tennis, partying, bump with Bob. Found at Jimmie's Hot Dog Stand. Hates backstabbers. Famed for friendly attitude. Disliked locked NBHS restrooms. To business school. "No way" or "Definitely."

KIM CAMACHO

Likes NBHS football games and rallies. Most fun in Mrs. Hassey's history class. Dislikes people who can't drive. Would like to visit New Hampshire. "Gigantic."

LYNNE CAMANDONA

MANUEL J. CAMARA

HILDEBERTO CANCELA

ANTONIO CARDOSO

"Tony" Playing soccer and chasing girls take all his time and energy. Has no use for school rules. Hopes to go to college, see Sweden, become a pro soccer player.

AURORA CARDOSO

"Aura" Would like to be a secretary. Is most contented with Nelo. Thought NBHS resource centers were the greatest. Big joke when she almost walked into boys' room! Found Mr. Pepin, Ms. Tamulinas beautiful. "That's a funny one!"

CHERYL CARREAU

Going on to college. Favorite subject was math. Will remember Mr. Walsh. Liked resource centers. Doesn't like conceited people. Would like to visit Switzerland. Never forget falling at ninth-grade prom.

CINDY CARROLL

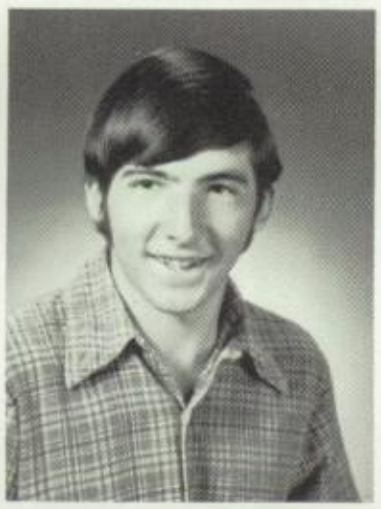

BRUCE J. CARVALHO

GABRIELLE CARVALHO

"Gabe" Heading for Diman Voke, wants to become a nurse. Happy when out of school, reading, traveling. Doesn't like freshmen or people you can't trust. Likes being with her boy friend. Will remember going into boys' locker room.

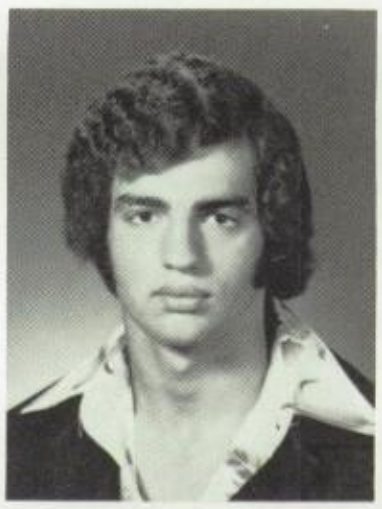

HORACE CARVALHO

MARIA N. CARVALHO

"Nat" Going to Kinyon-Campbell. Ambition is to be a bookkeeper. Adores Mr. Edmundson's blue eyes. Disliked NBHS pool. Would like to travel around the world. Enjoys cooking. "Dynomite!"

NANCY T. CARVALHO

SHEILA A. CARVALHO

SHARON CASIMIRO

ROSA CASAQUEIRA

"Rosie" Aims to be secretary. Life is best at dances and when everyone else is happy. Portuguese class, walking in Core enjoyable at NBH. Detested gym, early rising. Noted for making people laugh. "Wow, Really!" After graduation, to work.

SUSAN CASTEEL

"Sue" To teach mentally retarded. Loves gymnastics and being with people. Would like to see Sweden. Danny and Wayne fun to be with. Always in the pool. Grateful she could talk to her parents. Mr. Tavares cool! To attend Maine University.

WANDA CASTRO

"Life is a book; if you read between the lines, you'll discover its true worth." Will always remember her parents for giving all they had and more. Enjoyed Mr. Boisvert and Ms. Blake. It's on to pre-med school from NBHS.

RAYMOND CATON

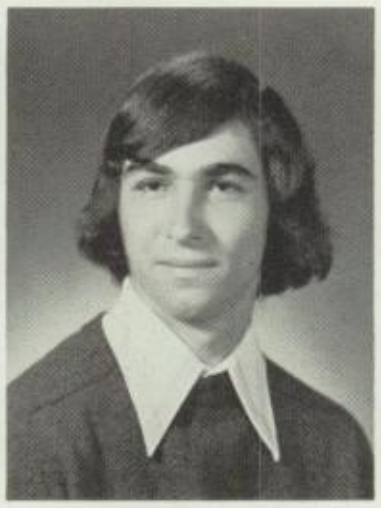

TOM CATON

Most enjoys sports. Noted for cheering people up. Admires Mr. Motta for his humor. Wishes for a good healthy life. Likes NBHS for its great kids and dismissal bell. "Save it." Means to get a good job and do great in hockey. The rink is home!

DIANE CAYA

Not very punctual. Future in journalism, advertising. Tennis, art, dance lover. Loves to eat. Would like to visit Florida. Admires Miss Mahoney for putting up with her. Liked variety of courses at NBHS. "Let's eat!"

CAROL A. CHABOT

BERNICE CHANDLER

"Bernie" Likes being with Brian M. and driving. Known for her laugh. Digs sewing. Would like to visit New Hampshire. Dislikes books at NBHS. "Hey Toots!"

BEVERLY CHANDLER

"Heavy Bevvy" Favorite subject, Child Care. Ambition is to become nursery school teacher. Doesn't like shy people. Secret wish is to be five feet tall. "It's hard to explain." Gets her jollies making trouble!

PAUL CHARBONNEAU

PAUL CHASE

"Chase" Plans to be a writer. Liked Journalism class and lunch. Hated getting up 15 min. earlier. Liked unexpected vacations and early dismissals. "All that matters is which side of the door you're on." Hates those who edit questionnaires.

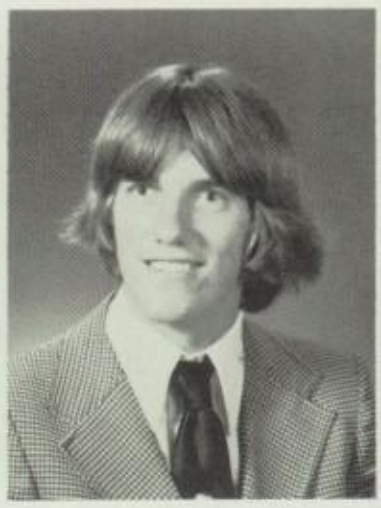

MICHAEL CLARK

"Mike" Hated Strike and p.a. announcements. Wish to run four-minute mile. Funniest thing falling through the winter track at Voke. "Be serious." Like to visit New Zealand and Yellowstone Park. Mr. Walsh and Mr. Boudreau admirable.

DARLENE CLATTENBURG

Goal is dental assistant. Loves 'Vettes, Mike's family and her own because they're the greatest. All teachers should be like Rick Carreiro. Wants marriage, beautiful family. Constant jeans-wearer. "Hi, what's happening?"

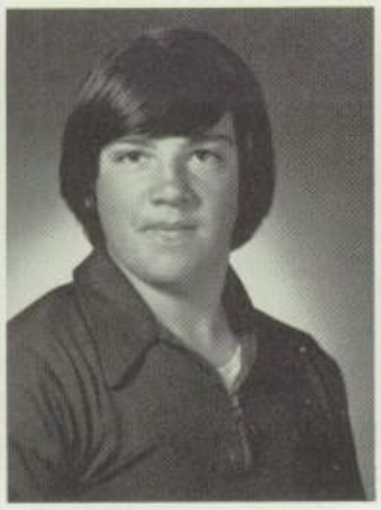

MICHAEL CLERMONT

Future auto mechanic. Happiest when riding around. Would like to visit Paris. Appreciates smoking privilege. Hated 11th grade English class.

DONNA M. CLOUGH

Hopes to get her Master's Degree in Nursing. Known for working at Kentucky Fried Chicken. Enjoys biking, camping and being outdoors. Dislikes phoney, self-centered people. "Strong like bull." Chem. lab good with Mr. Wilusz.

SALLY COHEN

To become professional horseback rider. "That's gross!" Relaxes on horseback, backpacking, biking. Find her hanging around the barn. Lives by the lyrics of Joni Mitchell's "All I Want." Rainy days get her down.

JOANN CONNOLLY

Enjoys being with Mike. Hopes to travel after NBHS. Loves swimming or horseback riding. Favorite musical group Led Zeppelin. Listens to WVBF-FM.

DEBRA COOK

"Debbie" Likes riding her horse, drawing. Enjoys being with Mark. Goal in life to be an artist. Like to take a trip to Hawaii. Favorite time of the day, lunch. Hated longer school hours. Her craziness! "Get out of my life!"

CANDRA CORMIER

"Candi" Favorite pastime: partying. Noted for laugh. Happiest when with George. Had most fun in Blue House Office. Hated fake people, sports cliques. Headed for Johnson and Wales College. Could communicate with Ms. Smith.

BRENDA CORREIA

Future lawyer. Strong urge to visit Africa. Enjoys being with Lenny. Noted for constant talking. See her on Water St. or Bums' Park. Says Ms. Mahoney can deal with almost all, and stay cool. Like to exchange ideas with the world's people.

GREGG S. CORREIA

LEONARD CORREIA

MARIA CORREIA

Had most fun in junior English. Dislikes people who lie. Admires Mr. Braz. Europe is her place to go. Will remember how great her parents were. "So who cares?"

TAMRE A. CORREIA

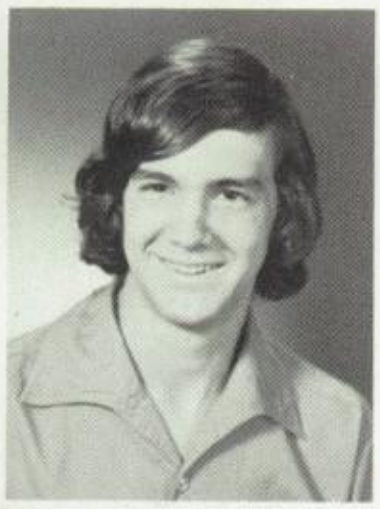

ALAN COSTA

"Al" Naval career in mind (future admiral?) Wiener Chef's his second home. Ms. Tripp's class funniest — all jokes! Digs classy chicks, fooling in halls, end-of-school bells, sports. Fri. night work and Mr. Goldrick bring him down. "Cut it!"

BRENDA COSTA

"Brandy" Secretly would like to become Olympic gymnast. Brooklawn Park tennis courts her hangout. Likes cheering at NBHS. Admires Mr. Keith. Hates people who pick on others. Will remember time at rally when letter was upsidedown.

CATHERINE ANN COSTA

"Cathy" Noted for corny jokes. Hates snobby people. Will remember her parents' trust. Admires Miss Allen. Had fun in Mr. Silva's Eng., and Mr. Edmundson's History class. Hangout between Tan and Blue Houses. Wants to work after NBHS.

DEBRA A. COSTA

"Debi" Is an Aries. Secretly a band singer, but Speech Therapy a goal. Loves all sports, dancing, concerts. Despises those who give up before trying. Known for smiling. "Laughter is the song of the heart." Hopes to make Northeastern U.

DENNIS E. COSTA

JOSEPH E. COSTA

Future marine biologist. Loves school, sports, work, or anything else for that matter. Known for having lost his mind. Secretly wants to have a secret wish. A very modest person. Senior Vice-Pres.

PAUL M. COSTA

ROBIN COSTA

Relishes Dist. Ed. and Mr. Pacheco's honesty. Likes drawing, being with Tom. Grateful that parents gave her responsibility. Aims to make something of herself. Always eating. Big dream is to own Mercedes-Benz. "I doubt it."

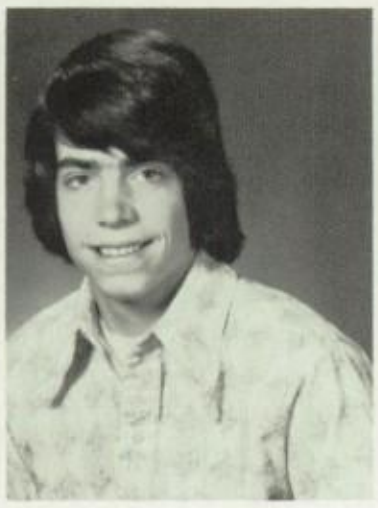

THOMAS L. COTTER

EDWARD COURY

"What" Ambition to be a lawyer. Pet peeve, strikes. Favored subject, history. Enjoys playing basketball. Will remember his parents for saying "Do your homework and it will always pay off." Hopes to visit Lebanon. "If you insist!"

CAROL COWAN

MARK W. CRAVEIRO

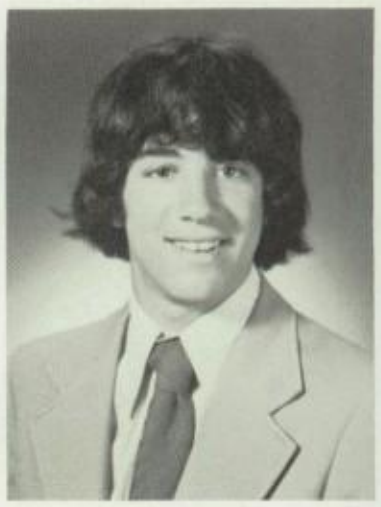

BILLY CREGAN

Enjoys being with everyone and running. Secretly wishes to be rich. Liked lunch periods the most. Hopes to make UMass. after NBH. Saddest in studies.

ROBERT CRUZ

Privately wishes to be a chemical engineer. Hopes to go on to college. Most listenable group is Kool and the Gang.

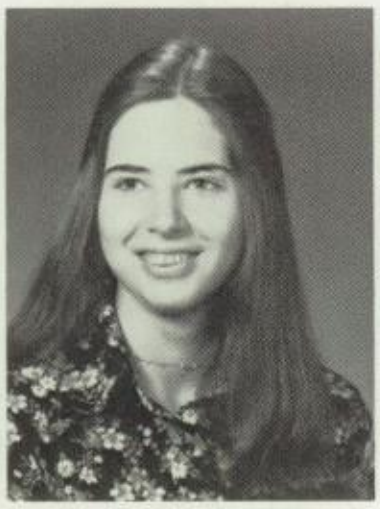

JEANNETTE CUNHA

Would adore being skating teacher. Sewing, cooking, roller skating color her world. Most at ease with Dennis. Tremendous respect for Col. Erwin. Find her at Lincoln Park, being a nut. "Hang it up!"

PAULINE CUNHA

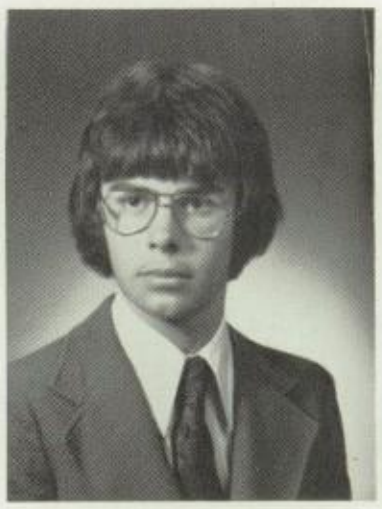

SCOTT CUNNINGHAM

CATHIEANN CURTIS

"Cathie" Future pharmacist and store owner. Happy when sewing, listening to music and reading. Always late! Would like to lounge on some tropical isle. Found at the beach. Will remember parents' kindness. "Come on." To college.

SUSAN CUSSON

"Sue" Would like to be an accountant. Pet peeve having different seat in each study and having to remember it. Enjoys reading and listening to the radio. Would like to visit Spain, Favorite subjects, math and bookkeeping. On to college.

MARIA CUSTODIO

"Carmen" Oh, to be a fashion designer! Enjoys watching soccer games and ice skating. Pet peeve: two-faced people. Likes being with Horace. Noted for being skinny and a motor mouth. Had most fun in Spanish class. "Levas uma não tarda."

DAVID CYR

CHRISTINE DABROWSKI

"Chris" Secret wish to own a ski resort. Ambition to be an oceanographer. Likes swimming and skiing. Find her at Antassawamock. On to college from NBHS. Would adore touring Switzerland. "I don't remember."

DEBRA DAIGLE

"Debbie" Ambition to live simply and lovingly. Hopes always to live the truths of life. Will remember her parents' respect, patience. Wants to be a farmer after graduation. Her hangup is having one!

RICHARD DALBEC

JOSE DA LUZ

DIANA DA ROSA

"Di" Ambition: beautician. To La Baron Hairdressing Academy. Can be found Tan House court yard. Portuguese class amusing and easy. Relaxes with music. Pet peeve: liars. Hawaiian holiday attractive. "Oh, brother!"

JOSE DA ROSA

Enjoys traveling and girls. Dislikes studies. Favorite subject, Math. Funniest happening, walked into principal's office while he was combing his hair. Liked NBHS soccer team. Would like to visit Rome. "How nice!"

DELORES DA SILVA

"Duca" Hangout Elaine's car. Future stewardess. On to Florida after NBH. Noted for worrying about future. Happy when things go right. Secret wish — to marry the right guy. Dislikes people who can't mind their own business. "To each his own."

LUCIA DA SILVA

"Lucy" Enjoyed all classes and teachers. To be a secretary. Known for funny stories and jokes. Hangs out around her house. Wants to get married and visit Europe. Loves Spirit Week. Likes to go places and play games. On to work after NBH.

MARIA DE F. DA SILVA

Hangout at home. Going to Kinyon-Campbell after NBHS. To become secretary. Disliked the rules at NBHS. Would like to visit California. TV and radio fan. "Shut up!"

THOMAS C. DA SILVA

BARBARA DAVID

"Boo-Boo" Enjoys singing, dancing, working, and partying. Dislikes snobby or prejudiced people. Had most fun in Child Care. Would like to visit mountains. Noted for being short. "Say alright now!" Yearbook Financial Ed.

CYNTHIA DAVIS

"Cindy" Likes horseback riding, playing guitar and listening to music. Hates environment destroyers. Grateful for Ms. Allen's helpfulness and friendliness. Wants to work with animals. Wish — to travel across the U.S.

MATTHEW DAVIS

"Big Red" Can be found at the Allisons' house. Happy with music, TV, photography, drawing. Always remember lunches at NBHS. Hopes to return to Calif. Admires Mrs. Kaufman. Noted for laugh and red hair. Photographer or artist?

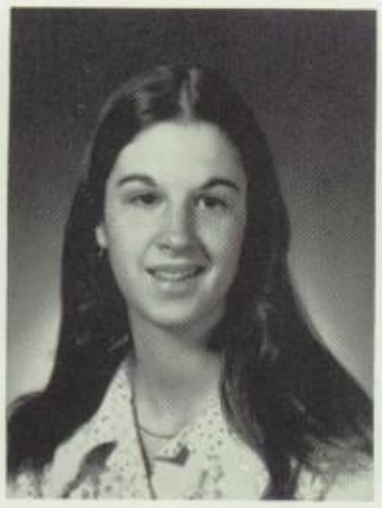

LAURIE E. DEAN

MARY-THERESA DE BORTOLI

"DeBo" Likes basketball and listening to music. Miss Allen her favorite. Would like to work in missions in South America. Enjoys being with E. S. Most fun in gym. Liked 2:05 bell. Disliked 7:30 bell. Noted for large family. Snobs, her peeve.

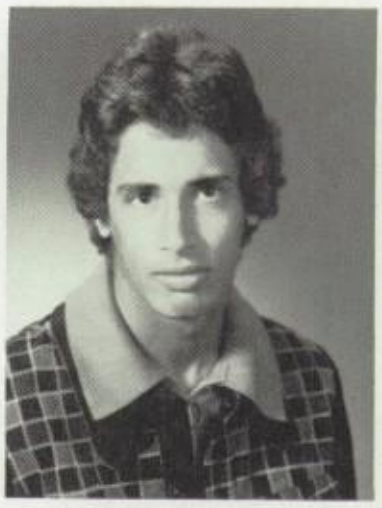

EDWARD J. DE CONINCK

JAMES J. DE COSTA

CINDY DELLECESE

Likes pool, making harmless trouble. Glad being with Manny. Mrs. Rezendes really cares. Unhappy when friends are hurt. Secretly wants day when everything goes right. Will remember Mother who was always there. To work from NB. "For sure."

MARIA DE MELLO

"Mary" Future nurse. Happiest at 2:05. College bound. Admires Mr. Strittmatter for his warm understanding. Disliked crowded studies. Wants to help underprivileged kids. Regardless of what you are, everyone has right to live as they wish.

MARIA E. DE MELO

"Espirito Santo" Spanish favorite subject. Will remember how parents helped her get an education. Going to SMU after NBHS. Would like to tour Europe. "Keep it cool."

DONNA JEANNE DEMERS

"Butch" Liked opportunities at NBHS. Enjoys being with "Superman." Dislikes cliques. Happiest when autumn. Likes camping, canoeing, hiking, and music. Wishes to be happy always. Noted for smile and being Jr. Miss of 1976.

MARIA F. DE MORAIS

"Nanda" Going to SMU. Hangout at friends' house. To be a doctor. Would like to visit Paris. Will remember how parents cared about her future. Didn't like yellow slips. "Are you crazy?"

SUSAN DENAULT

"Sue" Trademark: telling corny jokes. Snobby and conceited people her peeve. Sad when there's nothing to do. Most fun in D.E. Hangout, Miles Standish. Remember parents' understanding. Never wants to get old. To visit Hawaii. "Really?"

JOHN C. DE OLIVEIRA

"J. C." Liked pool. On to Santa Clara U. Known for Whaler jacket with a '76 patch. Doesn't like study halls. Hangout Gold House courtyard. Mr. Dawson favorite teacher. Enjoys being with Lisa. "Hang in there!"

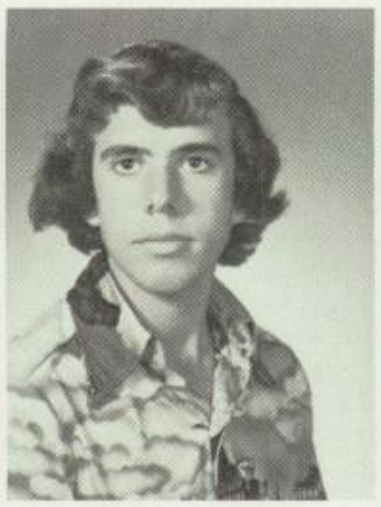

NORBERTO A. DE OLIVEIRA

Enjoys sports. Happiest when with friends, especially girls. Had fun in Portuguese class. Would like to tour Europe and the West U.S. Coast. Found at Casa de Saudade. Will remember getting stuck on highway. To college or Coast Guard.

REGINA DE OLIVEIRA

"Reggie" Future secretary or bank teller. Loves playing sports. Favorite person to be with: Jay. Hopes to see Hawaii. Likes the pool, walking the Core, and Resource Centers. Hangup is going to movies.

JO ANN DE PINA

BILL A. DE SENA

KATHLEEN DE SILVA

"Kathy" Headed for the business world. Aspires to a radio station job. Ms. Neto makes learning fun. Bobby's her joy. Leisure time spent dancing, games, listening to radio. Known for long hair, putting herself down. "Really? Dynamite!"

ANTONE G. DE SOUSA

LUIS DE SOUSA

Luis would like to visit Hawaii some day. He is always found at Terry's Clam Bar. Aerosmith is his favorite group. Had fun skipping studies. "Party!"

JANINE MICHELLE DESROSIERS

"Jin" Exec. sec.-accountant. Loves sports, mostly football. Love to see Japan, her penpal's home. D-Block homeroom, locker on first floor a real drag. Respects vast knowledge of Mr. Keith. "Friendship doubles your joy, divides your grief."

ROBERT DEVLIN

"Rook" Happiest when with girls. Wants to travel. Had most fun in Miss Burchell's class. Heading for college. Favorite movie is "Summer of '42." Favorite TV show is "Happy Days." Psychology is favorite subject. Hates silence.

LAZARO R. DIAZ

"Rey" Intends to be CPA. Approved of Mrs. Baker. Dreams of being rich some day. Being with Kathy his pleasure. Having a big mouth is his character. "A penny saved is a penny earned." Sports, swimming and summer satisfy him.

CHERYL A. DUARTE

Goal: lab technician. Keeps busy biking, in gym, all athletics and bothering people. Mostly at the Fort. Found NBHS too big. Will have her technical training at St. Luke's.

DAVID DUGGAN

JOHN DUPUIS

"Dup" Geologist or astronomer? Hung up on hockey, golf, bowling. NBH students, teachers, atmosphere great! Buttonwood Park's his place. Big joke hiding in Ms. Dean's closet, acting like intercom! "What do you say?" or "You on dope?" To college.

JOAO DURAES

Spends time viewing TV, jogging and bicycle riding. Dislikes people who laugh at other people because they're different. Dreams of cruising around the world and having a work-free life. "Weooo!" Explore Iceland and outer space.

JACQUELINE M. DUVAL

"Jackie" Valued concerts, plays, swimming, biology at NBH. Also found Mr. Boisvert and Ms. Mahoney fine people. For now, biking, embroidery, cooking O.K. In future, career as pharmacist and to live in Australia. R.K.H. is the best companion.

DALE EASTON

"Charles" Another prospect for "making it big in life." Hopes for a career in sociology and wishes to be instrumental in furthering the human race. Touring the entire world would be great. Enjoys partying and participating in sports.

JERRY ESTRELLA

Future camera technician or actor. Enjoys doing impressions. Happiest with Lori. Liked NBHS Drama Club. Would love to visit California. Secret wish: to be an actor. "Hang in there!" is his philosophy.

ISABEL EVANGELISTA

Spends leisure time swimming or ice skating. Contented with Carlos. Usually hangs around Blue Cafeteria. Mr. Silva was most admired teacher.

CHERYL ANN FARIA

Will be an LPN. Finest time cheering for O.L.O.F., seeing Voke baseball. Brooklawn Park good place to be. Funniest memory: falling off seesaw at campground. Distinguished by her laugh. To nursing school and then Hawaii.

RANDALL FARIA

"Randy" Enjoys being with Cindy and playing hockey. Pet peeve is people who feel superior to others. Had most fun in Mr. McCarthy's English class. Hopes to go on to college. Would like to visit London. Most liked hockey games at NBHS.

KATHLEEN FARRELL

MARA FELLOURIS

To college and to marry a millionaire. Admires Mr. Calnan's sanity. Relaxes on walks and talking on phone. Pet peeve: upperclassmen who hate freshmen. Likes being with Vano and Pano. Ms. Rose Souza taught best. Noted for being Greek.

DALE FERGUSON

"Ferg" Future doctor. Pet peeve: undecided people. Enjoys being with Sue. Had fun in gym and B-Core in front of Resource Center. Would like to visit California. Found at Brooklawn. To Duke University? "Forget it!!"

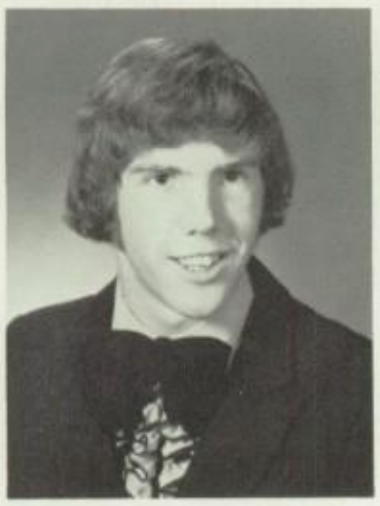

DEAN FERGUSON

To be a State Trooper. Enjoys chess and swimming. Michele's good company. Would like to visit Scandinavia. To college? Favorite exclamation: Don't get shook! Had most fun in Mr. Charbonneau's class. Hangup: Getting mad easily.

FANNIE FERNANDES

PAUL FERNANDES

SUSAN FERNANDES

DAVID FERREIRA

"Stick" Intends to continue to college and become a good commercial artist. Enjoys hockey, water skiing and all sports. Favorite class: chemistry with Mr. Roscow, Correia, and Schnider. Can be found with R. O. just about anywhere.

ELIZABETH FERREIRA

"Beth" Favorite pastimes — figure skating, dancing, and camping. Can be found at Moby Dick Arena. Hopes to become dental asst. Saddest when ice rink's closing date moved up. Pet peeve — phoney poeple. Noted for sneezes.

MARIA C. FERREIRA

Ambition to become a secretary. Enjoys reading, bike riding, and watching T.V. Pet peeve is conceited people. Will remember the way her parents brought her up. Admires Mr. Biscari. Had fun in French class.

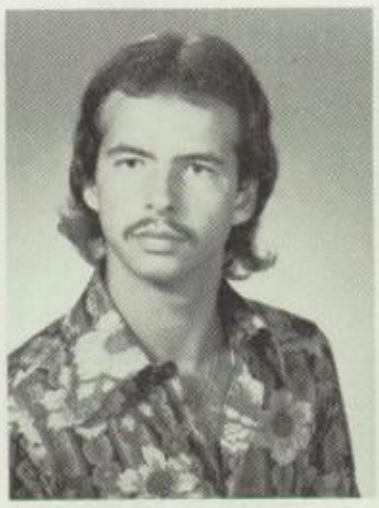

OSWALDO FERREIRA

"Ozzy" Future plans to be successful. Liked soccer season at NBHS. Had most fun in typing class. Admires Mr. Warren. Would like to see France some day. Hates filling in questionnaires.

PAMELA FERREIRA

"Pam" Intends to become a data processing operator. Likes to cook. Noted for quietness. Secretly wishes to be rich, have house full of kids, and a big kitchen. Had most fun in Mr. Medeiros's class. Funniest was just being born! "No sa!"

RONALD S. FERREIRA

"Ronny" Ambition to become dictator of U.S. Enjoys being with Shelly and playing hockey. Most liked people at NBHS. Least liked the rules. Riding motocross excites him. Becoming rich is ultimate goal.

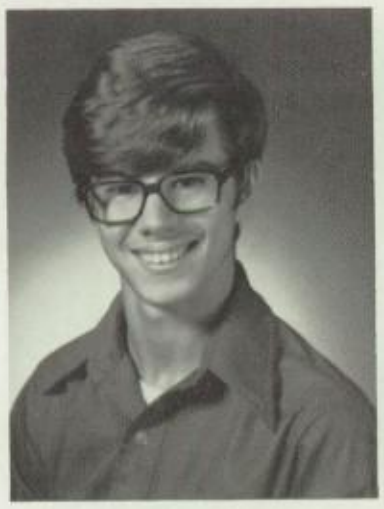

GARRET FLAHERTY

Would like to visit Bermuda. Dislikes freshmen. Can be found in graphic arts. Loved the pool but hated having a homeroom in the D block. Has a secret wish to see the Tri-Centennial. Wants to go to Southeastern Mass. U.

THOMAS FLOOD

MICHAEL FLOREK

WILLIAM J. FONSECA

Hopes to work in the field of electronics. Enjoys playing golf and basketball. On to attend BCC after NBHS.

JAMES FONTES

KAREN A. FORAND

KAREN FORAND

Hopes to work with animals. Enjoys horseback riding, listening to music, and traveling. Dislikes people who destroy nature. Will remember Jr. English. "Reach for the moon, because the worst you can do is fall among the stars."

CHRISTINE FRANCIS

"Chris" To be an R.N. with a B.S. Degree. Happiest when with family. Admires Mr. Cole. Had fun in Mr. Kobza's class. Wants to visit all of USA. About NBHS: Meeting new people. About parents: "They love and understand me."

SUSAN FRANCIS

"Susie" Future teacher. Happiest when washing cars and having a good time. Enjoys being with Mike. Will remember parents as beautiful people. Liked friends of NBHS. Disliked freshmen. Would like to visit Hawaii. Noted for her laugh. "So!"

SUE FRECHETTE

Would like to teach small children. Hangs out in Freetown. Detests snobs. Got a kick out of Mr. Anderson Jr. year, Mr. Pacheco in Dis. Ed. Disapproves of those who make fun of others. Always in trouble, so always saying, "I didn't do it!"

RUSSELL FREDETTE

'Rascal" College bound. To be 'Chief Executive" of General Electric. Most fun in Mr. Marchand's Music Theatre. Future management executive. Hates ignorance and boredom. Would like to go to Calif. "I'm sorry. I'll kill myself."

SHEILA ANN FREDETTE

"She" Enjoys swimming and horseback riding. Happiest when with Bruce. Secretly wishes to be totally happy. Had most fun in math class. Most noted for acting rowdy. Hopes to visit Utopia. Pet peeve, non-candid people. On to college and work. *r!*r!

ANA M. FREITAS

"Anna" Future secretary enjoys tennis and swimming. Happiest when at the beach or in the country. Admired Mr. Silva. Would like to visit Madeira and Portugal. Has fun in Mrs. Gouveia's class. To business school or college.

ANTHONY FREITAS

"Tony" Ambition would be to have 20" arms. Famous for bench pressing. Would really like to visit Gold's Gym. Everything's fine with Dianne around.

DENNIS FREITAS

"Muff" Loves fishing, swimming and hanging around. Pet peeve is showoffs. Can be found at Jim's Variety Store. Appreciates what his parents have done for him. From NBHS to work.

JOSE FREITAS

JOHN R. FREY

DEBORAH FRYZEL

"Debbie" Ambition is to bowl a 300 game. Mrs. Miles tops! Abhorred crowds in NBHS halls. Enjoys reading, traveling and bowling. To work after NBHS. Her hangup is moodiness. Favorite subject is shorthand.

ROSE M. FURTADO

"Rosie" Would like to be a state cop. Enjoys classical and modern ballet. Secretly wishes to get married and raise a family. Favorite teacher is Mr. Charbonneau. Pet peeve is troublemakers.

STEPHEN L. FURTADO

"Ferd" Enjoys fishing, riding and skiing. Happiest when having a good time. Secretly wishes to be rich. Had most fun in chemistry. Favorite teacher, Mr. Roscow. Can be found on the Cape. Would like to visit the moon. College bound.

WAYNE J. FURTADO

SUSAN L. GADBOIS

LILLIAN GALEGO

"Lil" Happiest when with Peter. Secretly wishes to be rich. Can be found in Tan House and girls' room. Will remember her parents' love and care for her. Admires Miss Sowa. Most noted for her beauty marks. Hopes to see the world and live!

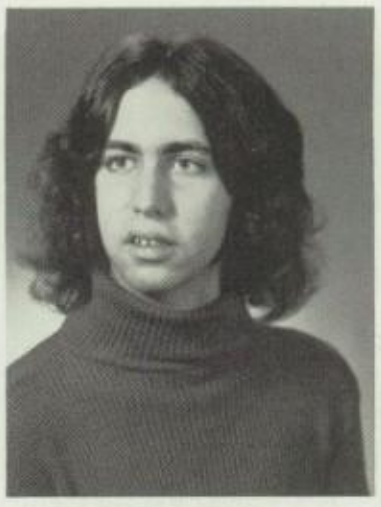

ROBERT GALIPEAU

"Poe" Plans to be a truck driver. Enjoys driving his car. Hates to go home early. Special lounging place is Central Pharmacy. Would like to visit Greece. Secretly wishes to meet Cat Stevens. On to tour the USA after NBHS.

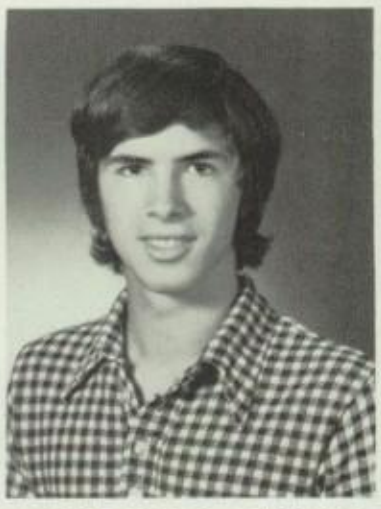

FRANCOIS X. L. GALLANT

On to be a jazz musician. Hopes to see all great art emerge from the public. Most noted for having red eyes in class. Most liked the music dept. and lunch at NBHS. Hopes to visit Europe. Will remember how good his parents were to him.

KATHY GAMAGE

"Kat" Enjoys playing chess and Yahtzee. Would like to visit Puerto Rico. Loves to be with Troy, her son. Had fun in Salesmanship class. Secret wish, to travel the world. Will always remember her parents' love and care. To Nat'l. Guard.

DENISE GAOUETTE

"Denny" Enjoys strolling through the woods. Aims to be future Dental Hygienist. Will remember the people and football games at NBHS. Secret wish: To see my generation produce a future generation with higher morals and values. "Take care."

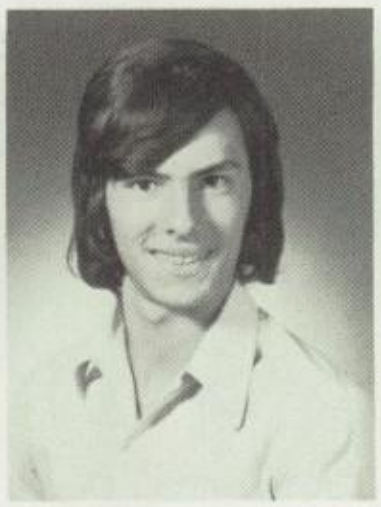

JOSE F. GARCIA

ANDREA GARR

Gemini. "A child is born with a heart of gold; but the way of the world makes his heart grow cold . . ."

CYNTHIA GASPAR

"Linguica" Aims to attend college. Enjoys dancing and Mr. Motta's History class. Admires Ann Tamulinas' understanding. Pet peeve: snobby people. Wants to see Hawaii. "Hi, Creep!" Always smiling, especially at Timmy!

THERESA GAUDREAU

"Terry" Enjoys boogieing. Pet peeve: Conceited people. Noted for dot on nose. Disliked the rules at NBHS. Mr. Biscari her favorite teacher. "Oh Boy."

JIM GILBERT

Future med. technologist or cop. Hangup: He's shy! Digs YMCA, gym, food, friends. Would like to visit Colorado. Noted for sneakers and jeans. Will remember parents' face when report card was shown. "Ask me if I care." To college.

LINDA A. GILMETE

MICHAEL GIOIOSA

THOMAS PAUL GIOIOSA

"G" Noted for sports. Happiest when he made NBH baseball team. Wants to become wealthy. Would like to visit Hawaii. Secret wish — to try out for a major league baseball team.

ROBERT A. GLADU

"Bob" He enjoys playing cards and being with Crystal. The Mt. Pleasant Drive-in is where he spends his spare time. Most fun on 3 lunch shifts. Will remember Mr. Saltzman catching him outside school, resulting in 3-day suspension.

SUSAN GOLDBERG

"Sue" College bound. Hates nosey teachers. Future dental hygienist. Likes plants and being with good people. Will remember her parents' love. Secretly would love to go skydiving. Mr. Dawson her favorite. Liked English. Would like to go to Orient.

CYNTHIA MARIA GOMES

Future doctor. Park wall her hangout. Most fun in Black History. Hates being called Cindy. On to college after NBHS. Happiest when laughing. Doesn't like being depressed. "What's this madness?" Virgo.

DIANE GOMES

GARY GOMES

LINDA GOMES

Aims to be nurse. Happiest when with David. Liked Portuguese class for getting away with everything. Find her in Core before bell. Noted for shortness. Would like to visit Korea someday.

MARY GOMES

"Mar" Going on to BCC. Child Care is favorite subject, Mrs. Roberts is favorite teacher. Ambition is to work with children. Would like to visit Hawaii. Hates getting up early.

VIRGINIA GOMES

KAREN E. GONSALVES

KIM ANTHONY GONSALVES

Would dig getting into music or being a TV cameraman. Discover him everywhere but always with a fine babe. Despondent when cash is depleted. Black Lit. with his friends was decent. Looks forward to seeing Africa.

LINDA MARIE GONSALVES

"Virgo" Would like to do her own thing, without being criticized. Likes buying clothes. On to Boston College after NBH. Dislikes people who don't understand her. "Life is but a span, every inch, I'll enjoy." Digs partying. "To each his own."

PAMELA M. GONSALVES

"Pam" Favorite hangout: cemetery. Likes going for rides in country; Frank. Enjoyed chemistry, the way NBHS looks. Dislikes liars, hypocrites. Will remember parents' advice. Ambition: secretary. Wishes to visit Switzerland. "Aw, Mann!!"

TEOTONIO GONSALVES

"Tony" Future musician. Noted for accent. Likes playing guitar and soccer. Secretly would like to become an honest Pres. Happy when eating and joking. Most fun in psychology. Admires Mr. MacGregor. Hangs around the courtyards. "Wow!"

BETH GORMAN

Likes painting, writing, learning to play guitar. Happiest when cheering for NBH. Doesn't like students without school spirit. Mr. Dow her favorite. Being short her trademark. Future physical therapist. Calif. State College? "Fantastic."

BRENDA GOUVEIA

GISELE M. GRANJA

"Gigi" To major in pre-med. Likes music, playing guitar and sports. Happiest when with friends. Would like to go back to French Riviera. Had fun in chemistry. Would find her in parking lot of Tan House. Secret wish: to travel the world.

DONNA GREENE

KENNETH GREGSON

"Kenney" To be accountant. Noted for never returning borrowed pens. Admires Miss Sowa. Like Phys. Ed. at NBHS. Enjoys being with his Sister. Hangout corner of Chestnut and Sycamore. To travel around country in camper a wish. "C'est la vie."

KATHI GRENN

On to college after NBH. Admires Mr. Braz. Hangout Tan and Blue courtyard. Enjoys being with Vinnie. Noted for triple mash. Happy riding around with Vinnie. Hates gum snapping. Likes swimming and transcendental meditation.

KIMBERLY A. GROEBE

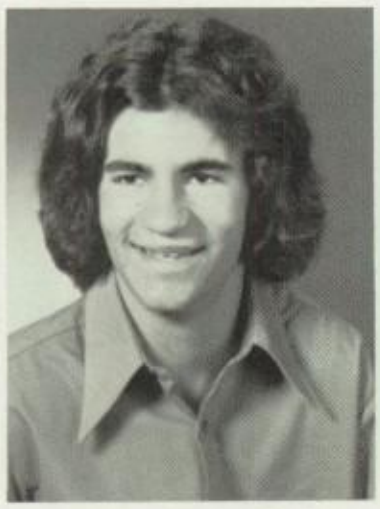

MICHAEL J. GUIDRY

"Gi" Ambition — to play pro baseball. Hangout on Jean St. On to work after NBH. Most fun in Salesmanship. Mr. Warren his favorite. Enjoys being with Brenda. Would like to visit Hawaii. Hated NBH studies, liked lunch. "Fat head."

ODILE GUILHERME

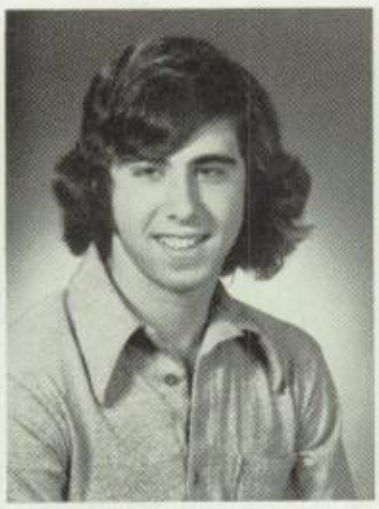

CHRISTOPHER T. HALL

NANCY J. HAMEL

"Nanc" Likes playing softball, swimming, listening to music. Sad when Monday comes. Admires Mr. Mandly. Hates people who think they are better than others. Noted for being smallest in class. To be rich and famous. "What's happening?"

DAVID HARDY

LORI-JAYNE HARTLEY

Ambition is to be a cosmetologist. Saddest when bored. On to California after NBHS. "I'd wish you a nice day but why limit you to a 24-hour happiness?" "Hmmm, for sure!!"

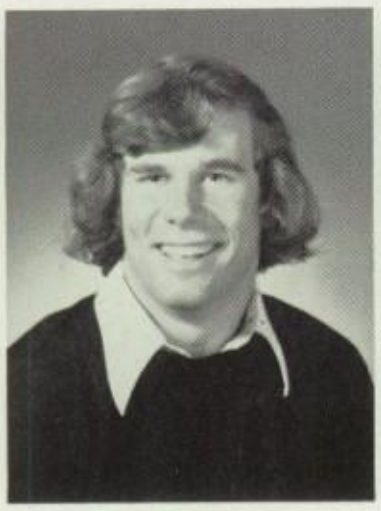

KEVIN HASLAM

Most fun in Mr. Ney's class. Liked football. Hated phonies. Gym favorite class. Sad when NBHS lost a football game. Happiest at the beach.

ROBERT HATHAWAY

"Bobo" Wants to be friends with everyone. Remembers getting stuck in sand for nine hours and getting hit by Cheryl in French class. Admires Mr. Roscow. Would love to study ESP, make the world laugh, travel the USA and attend SMU. "Grrr."

KATHLEEN HAYES

"Kat" Didn't like changing for gym. Known for being depressed and complaining. Most fun in Chemistry. Admires Mr. Wilusz. Secretly would like to be reincarnated. Mr. Dawson her favorite. Likes talking and daydreaming. "You know!"

MARY LOUISE HAZNAR

"Mary Lou" Likes swimming and playing piano. Hopes to become nurse or phys. therapist. Can be found at Antassawomack. "Do not lead for I may not follow. Do not follow for I may not lead. Just walk beside me and be my friend."

MARY JANE HEBERT

OWEN HELEEN

College bound. Hopes to do biology research. Doesn't like filling out questionnaires. Liked meeting some really terrific and interesting people at NBHS.

STANLEY HEMSLEY

To become surgeon. Happiest listening to music and with friends. Would like to visit another country. Secret wish to become songwriter.

DOROTHY HICKS

"Dody" likes camping, skiing, horseback riding. Happy when out in the country. Dislikes people who treat animals badly. Would like to visit the Grand Canyon.

PETER M. HODGINS

JOHN HOLDEN

DEBRA M. HOMEN

KATHLEEN HOPWOOD

"Hoppy" likes playing hockey, soccer, and guitar. Admires Mrs. Caron. Hangout Bedford or Hall St. Gym most liked at NBH. Dislikes snobs and finks. Sad when there's no one to talk to. Teen Culture favorite class. "What's wrong with you?"

KATHY HOSE

"Hosi" Noted for being in Gold Office. Future secretary. Enjoys being with Russell. Sad when stuck in house. Liked Machine Shorthand. Admires Mrs. Rezendes. Going for long rides and playing cards her pastimes. Mr. Francis her favorite.

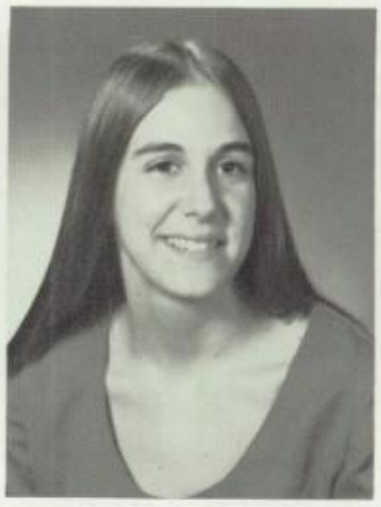

LYNN HOUDE

"Lynn" Digs riding around. Most fun in D.E. Dislikes NBH studies. Miles Standish her hangout. Doesn't like people who think they're better than you. Likes being with Larry. Will remember parents' understanding. To go to Florida. "Oh wow"

CAROL HOUGHTON

Future marine biologist. Hates getting up early. On to college after NBH. Likes swimming, sailing, skiing. Pottery her favorite subject. Would like to visit California.

DAVID M. HOUTMAN

"The Kidd" To play basketball in college. Secretly would like to become a foot doctor or nurse. Sad when not playing basketball. Admires Dr. J. Enjoys company of M. A. Miss Allen, Miss Smith favorite teachers.

PATRICIA HUBRIGHT

CAROL B. HUDON

Noted for being quiet. People who think they are always right and you are always wrong bug her. To become a beautician. Likes reading, camping, embroidery. Soph. Eng. most fun. Didn't like gym, crowded hallways. "Oh, brother."

SETH HYMAN

His ambition is to enjoy life. Tennis and many other sports are his hobbies. Enjoys being at concert or Buttonwood Park. Dislikes hard work and getting up. To become rich his worldly dream. Noted for being quiet. On to college.

DORIS MAE ISHERWOOD

"Dodi" Future R.N. Enjoys sewing and reading. Will remember parents for love and encouragement. Liked the many courses available at NBHS. Enjoyed Mr. Boisvert's Chemistry class best. Lincoln Park Roller Rink fan. Perfectionist.

HOWARD JACOBS

To go into medicine. Enjoys swimming, biking and tennis. Would like to visit Israel. Will remember parents' pushing. Admires Mr. Ouimet and Mr. Goodfellow and had fun in their classes. Found at Myrtle's Turtle. To Brandeis??

LORI JAMES

To be a good secretary. Enjoys bike riding, vacations, lunch, friends. Miss Allen, filing and working in Tan Office favored mostly. Will remember falling out of chair at lunch, and how much parents cared. Business school next.

SUSAN M. JARDIN

DIANE JARVIS

"Di" Would like to become Secretary. Has an aversion when people bug her. Enjoys being with Conrad, would like to marry him one day. Miss Duhamel admired most. Will remember parents' understanding. Find her at Brand Iron Steak House.

LAWRENCE R. JENKINS

ALINE JERONIMO

"Jeronimo" Content when playing baseball, listening to records. Fantasizes having a stage or screen role. Appreciated the fine men at NBH and enjoyed bruising her shins in gym. "Hey, uh!"

SCOTT D. JESSE

PAMELA JETTE

To work with and understand children. Dislikes unreliable people. Secretly to make the best of what she has. Would like to visit Nevada. Psychology dynamic subject. "Do you know what I mean?"

DEBRA ANN JOHANSEN

"Debbie" Future medical technologist. Enjoys playing violin, tennis and walking. Hangout is Gooseberry Neck. Pet peeve is Shakespeare. Found NBHS "unorganized." Mr. Tavares was her best teacher; "Freedom of Expression" best class.

BETSY JORDAN

"B. J." Noted for being quiet. On to work after NBHS. Enjoys being with Claudio. Likes cooking, sewing. 3rd lunch sad at NBHS; liked the new courses. Will remember parents' tender loving care. Mr. Braz her favorite. "Dyn-O-Mite!"

JAMES M. JORDAN

MARGARET M. KANE

MINDY KANER

Going on to college. Hopes to be a medical researcher. Most fun in Goodfellow's and Borowicz's classes. Noted for always dieting. "Hold fast to dreams, for if dreams die life is a broken winged bird that cannot fly." . . . L. Hughes

TODD KATES

Future pediatrician. Enjoys skiing and tennis. Saddest when opening College Board scores. Had fun in Mrs. Baker's Latin IV. Admires Miss Hindle's dedication. Hates people who chew borrowed pens. Noted for braces and height.

KENNETH S. KAYE

CARLEATHA KEMP

"Pat" Likes baking and sewing. Noted for curly hair. Enjoys spending time with Rae. Would like to become medical lab technician. Detests jive people. Unhappy when doing chemistry homework. "What you like isn't always good for you."

TAMMY M. KNOX

Headed for college; would like to major in sociology. "The only way to have a friend is to be one."

ANN MARIE KOCZERA

"Annie" Loves tennis — can be found at SMU courts. Mr. Goodfellow a favorite. Disliked changing for gym. Is headed for college. Liked Mr. MacGregor's class best. Would like to visit Hawaii.

TIMOTHY KOSTA

EANNE M. KRAMER

MARY KUMMER

Likes to eat, talk and laugh. Happiest when sailing with Louise and Barb. Like to visit the end of the rainbow. Secret wish is to homestead in the mountains and sail to Martha's Vineyard. Most noted for tennis. Jr. Class Prez.

SUSAN LABRECQUE

"Sue" Had the most fun in sophomore English. At NBHS, liked meeting new friends, Blue and Tan courtyards. Dislikes having to rush. Happy when with Gary. Wishes to visit California, be a secretary. Noted for being short. "Oh, ya."

PATRICIA LABRODE

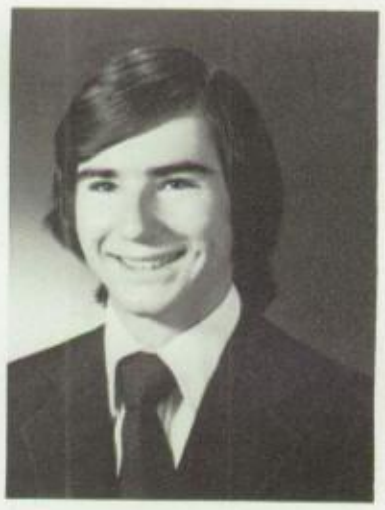

PAUL LACOUTURE

Happiest biking, reading and with Cindy. Would enjoy Europe and Asia. Chief annoyance: people mispronouncing his name. White's Pond a favored hangout. Upset when he is grounded. Noted for teasing people.

USAN LAFFERTY

njoyed working in the Main ffice. Child Care her cosiest ass due to teacher and kids. opes to see France. Noted for d hair. Most esteemed teacher is rs. Souza. Hopefully going to ork.

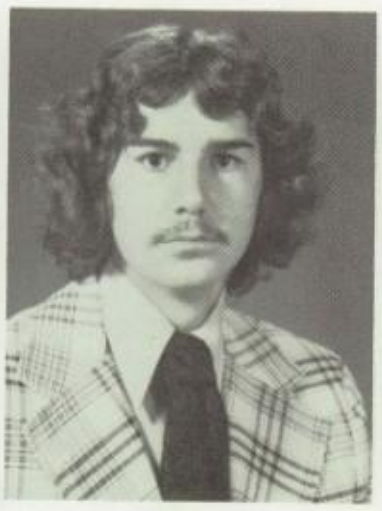

RENE LA FRANCE

Enjoys camping, is happiest when by himself. Liked lunches, Mrs. K. at NBHS. Wishes to see the world, particularly Australia.

DAVID R. LAGESSE

"Lagas" Enjoys skiing, car rides with Joe and John. Liked having three lunch shifts during junior year. Aspires to own a yacht. Most noted for saying "Hi." Headed for college — future teacher. "Hey, kid, you better save it."

PATRICIA LAMBERT

"Patty" Known for playing jokes on people. Can be found at the cemetery and enjoys long rides in the country. Hidden urge: to own a '76 Pacer. Digs Chicago. Best time is 2:05 on Friday.

TODD C. LA ROCHELLE

"Tode" On to become a lawyer. Happiest when playing hockey. Secretly wishes to be rich. Most liked about NBHS, the women. Least liked, the homework. Curious to see China. Enjoyed gym, history. "Yoooo!"

RONALD LAMBERT

Favorite sports: playing baseball, hockey. Does not like freshmen who make a lot of noise. Would like to own his own business.

LORAN LANG

"Lori" Enjoys swimming, reading, watching movies. Favorite class was Journalism 2. Would like to visit San Francisco. Ambition: to become an international lawyer. Will remember parents because they are so real.

JOSE LANG

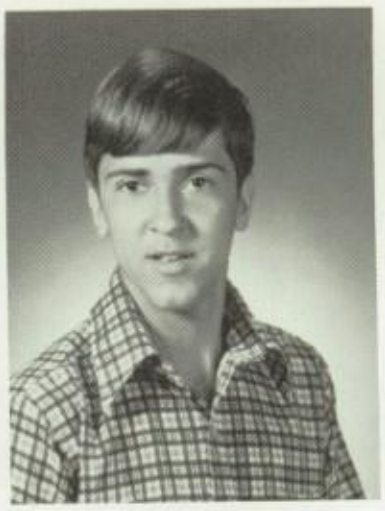

GARY D. LAVIMONIERE

SUSAN LAW

"Sue" Will remember Mrs. Walker as friend. Wants to visit Hawaii, Portugal. Is happy when school is cancelled due to snow. Can't endure people who hunt for and kill animals. Hopes to Northeastern. Ambition: X-ray technician. "Sit on it!"

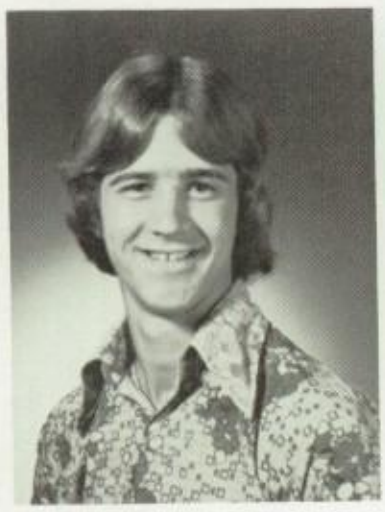

ALAN LAWRENCE

CHERYL LAWRENCE

Happiest when with Rickie. Had most fun in band, enjoyed Miss Allen. Lunch a favorite. Will remember parents for all they did for her. Noted for being a majorette. Wishes to see Hawaii.

MICHAEL LEBLANC

"Mike" Loves tennis and fishing. Would like to visit Mecca. Was most noted for his handwriting. Liked Biology and admires Mr. Kobza. Enjoys listening to the "Who." Would like to go to Southeastern Massachusetts University.

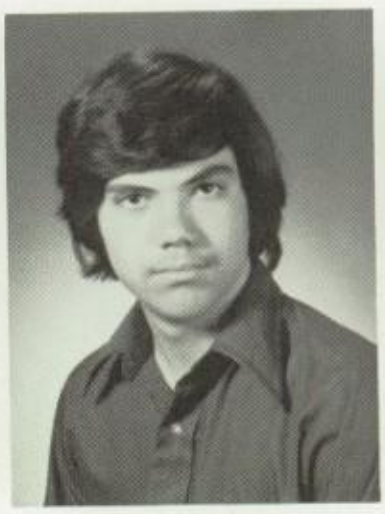

MATTHEW A. LEITE

Enjoys listening to stereo. Will always remember out-smarting Mr. Medeiros in Portuguese class. Could write book about dislikes at NBHS. Headed for SMU.

EDWARD LEMOS

"Lemon" Enjoys football, basketball. Happiest when out with the guys, girls. Likes being with Frances. Hangs out with the gang in his cellar. Wants to visit Switzerland.

MARIANA LESSA

"Margie" Happy when listening to music; Unhappy when alone. Enjoyed English and Miss Allen. Detests people who try to be what they're not. Would like to visit Italy. Ambition: secretary.

JEANNE LETOURNEAU

Nurse. Likes to be with Dave. Would like to visit California. Can be found in front of the bookstore. Appreciates understanding parents. Would like to attend college. "Stop it, I love it!"

AURA L. LIMA

JOHN LIMA

"Lima Bean" Happy when having fun time. Had most fun in T.V. room, least fun in biology. Disliked boring classes. Wants to help out people, have money. Would like to become architect, or go into broadcasting! "Mal Swad."

CHRISTINA LEE LOBO

"Chris" Future archaeologico anthropologist. Dislikes peop who have no school spirit. H secret wish is to travel around t world. Noted for being a clow Sports and gym turned her c "What for?"

GARY LOGGINS

CECIL LOPES

"Bussy" Hopes to become a professional football player. Wants to visit Bahamas. Disliked rules at NBHS. Noted for type of clothes worn. Saddest when home alone. Likes Miss Livramento's attitude. "Solid."

SHELLY L. LOPES

TERENCE J. LOPES

SHIRLEY LOUREIRO

"Giggles" Has great pleasure taking country rides. Enjoyed Distributive Education for having a really patient teacher, Mr. Pacheco. Secret wish: To travel cross country on horseback. Hopes to become a happy bride. "Right on."

JACQUELINE A. LOURO

"Jacqui" To be a stenographer. Enjoys sketching. Happiest when herself. Likes being with Freddie. Can be found at Hazelwood Park. Remembers cutting class with Mary, Lucy, and Bernie. Appreciates parents' help. "Ya, right."

STEPHEN R. LUCE

PAULA LUCIO

"Mickey Mouse" Aim is to get most out of life! Admires Colonel Erwin. Will remember parents' love and patience. "If you got it, flaunt it!" Would like to see Africa. Best teacher, Miss Zola.

WILLIAM A. LUCKRAFT

MARIA LUIS

"Milu" Would like to be an interesting teacher. Likes to make her own clothes. Hates know-it-alls. Would like to visit Hawaii. Will remember taking the car to school and falling down the ramp going to pool. Admires Miss Duhamel. To SMU.

MARGARET A. LYONS

"Peggy" Plans to work for M.A. degree in English. Passes away time cruising and watching "Soaps." Will remember Mr. Braz and class. Noted for her big mouth, butting in friend's personal affairs. "Anything and everything's possible."

BRIAN MACCINI

"Meatball" Hobbies are football and baseball. Finds full pleasure with Pat. Will remember lunch shifts and classes at NBHS. Wishes to become a millionaire. Going to Holy Cross after high school.

ANTONIO MACEDO

"Cubby" Undecided about future plans. Will remember Mr. Castro for being cool. Admired Mr. MacGregor's teaching. Found hanging out in corridors. Outstanding quality his personality. Most happy with that special person, Bunny.

MARK MACEDO

Hopes to succeed in life. Has aversion toward Texan accents. Digs music, Sue. Is thankful for parents' push. Avid hater of the 10 o'clock lunches. Going to SMU in near future. Hopes to make it big. "I'm human!"

STANLEY MACEK

Ambition is to be a pool shark. Savors playing billiards or being with Terry. Also digs lunch, gym, studies. Will recall having picture taken by Mr. Goldrick. Regrets lack of Sr. lounge. Powerful urge to leave NB. "That's it!"

JOSE P. MACIEL

To be a soccer coach. Sad when alone. Would like to see South America and Europe. Hangs out at Casa da Saudade. Had most fun in French class. Admires Mr. Biscari. Remembers getting stuck in the highway. To college or Marines??

LORNA MACON

SEBASTIA MAGALHAES

GARY J. MAHON

TAJUWNA MALMBERG

"Tj" To be a communications major and professional organist. Would like to see the West Indies and Caribbean. Liked Teen Culture. Happy when things go as planned. Likes basketball, bowling and Scrabble. Wishes to attend Bridgeport U.

ELAINE MARCOTTE

MARIA C. MARQUES

"Sally" Digs talking to Tim on phone. Can find her around Core. A future secretary. Sad when things don't go right. To have best of everything. Hawaii is her place to visit. Tiny feet her trademark. Admires T. Parada. "Yeah, really."

MARIA L. MARQUES

"Lu-La" Hopes to become a nurse. Enjoyed plays and pool at NBHS. Noted for being nutty. Happiest when doing something helpful or constructive. Likes taking walks. Would like to visit Europe. Unhappy when someone else is. "Be Good!"

DAVID MARSHALL

"Golda Meir" Loves camping, bowling, and cruising. "Far out." Noted for clowning. Favorite quote, "I'm a victim of circumstances." Dream to visit Hawaii. Mr. Edmundson taught him most; Mr. Silva most easy-going. Dreams of being skinny.

JOHN A. MARSHALL

DEBRA JOYCE MARTIN

"Debbie" a Sagittarian. Planning a nursing career. Happiest when making own decisions. Intends to go to college and get married. Disliked always having to rush in school. Hopes to visit Puerto Rico. "Love one — love all."

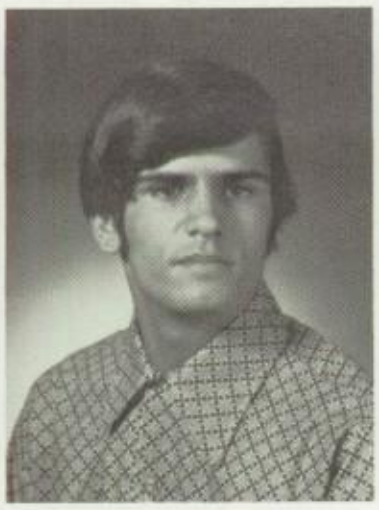

MICHAEL MARTIN

On to the Marines after high school. Happiest when with that special person. Saddest when angry. Outside his famous hangout. Mr. Armstrong favorite teacher. Favorite personality, John Wayne.

SALLY MARTIN

Most happy when out partying or with Curt. Despises plastic people. Had fun in Miss Salbego's class. Admires Mrs. Harper most. Will remember parents' helpfulness. Noted for being short. Would like to sun herself in Florida.

STEVEN MARTIN

"Pickle" Would like to go on to be a computer programmer or an accountant. Enjoys being with Donna. Hopes to go to SMU after NBHS. Favorite teacher, Mr. Alves. Listens to BVF radio station.

WADE MARTIN

Aims to own a business. Happiest when going to beach or surfing. Enjoys being with Cheryl. Hopes to become a millionaire. Going to California after NBHS.

JANICE MATHER

"Jan" Riding around favorite pastime. Pet peeve: brown-nosers. Adores Mr. Sykes. Liked having vacations and release days. Detested the freshmen at NBHS. Mrs. Gutierrez highly esteemed. Famous for saying "Aaaay!"

RICHARD MATHEWS

"Ric" Hopes to become oceanographer. Has pleasure hunting, swimming, playing tennis. Contented with Cheryl. Respected Mr. Wilusz.

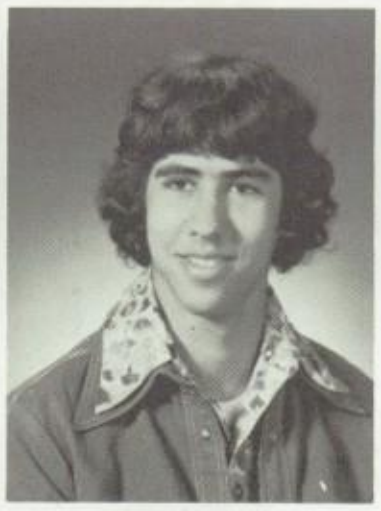

STEVEN MATTOS

"Steve" Content when playing ping-pong or driving around in orange VW, talking on citizens' band radio. Parents were wicked modern. Dug joking around in Mr. Boisvert's class. Find him on the road. Would like to see Texas. "Mess Off."

JAMES W. MCCONVILLE

NANCY MCGOWEN

Had most fun in Mr. Brum's class. Happiest when with Bill.

ANNE MEDEIROS

Future teacher or physical therapist. Would like to go to Germany. Dislikes two-faced people and getting up early. Found at Hazelwood Park. Had fun in Miss Tripp's and Mr. Goodfellow's room when fooling around. A talker!

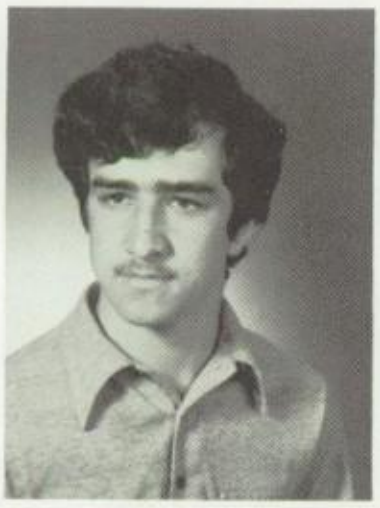

CARLOS MEDEIROS

GODIVA MEDEIROS

HELEN MEDEIROS

Hopes to live a full and happy life. Most happy when bikeriding and when the environment involves music and laughter. Looks up to Mrs. Roberts' good attitude toward life. Loved the children in Child Care. Gym favorite subject.

KATHI MEDEIROS

"Motorhead" Passes time away when riding motorcycles with Pete. Likes Mr. Calnan's outstanding quality for putting up with lots of things. Will cherish finally being a Senior. Disliked no school spirit. "I would if I could but I can't so I won't."

MIKE MEDEIROS

Happy when playing football, hockey or swimming. Enjoys being with Joann. Would like to travel to Hawaii.

MICHAEL R. MEDEIROS

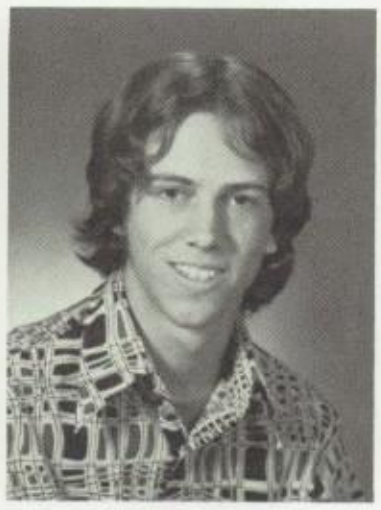

ROBERT F. MEDEIROS

ROSEMARY MEDEIROS

"Rose" Aims to become a secretary. Adores Mrs. Walker: always willing to help. Enjoyed having Mr. Dow for making fun of history characters. Disliked no Acushnet bus for students who wanted to stay for clubs. "To each his own." Quiet.

ALAN K. MELLO

DARLENE MELLO

To be a secretary. Her most enjoyable pastime: skipping school. Can be found in Blue House parking lot. Has distinguishing birthmark. Always says, "That's life!" Hawaii calls but off to business school first.

DAVID MELLO

"Dave" Enjoys camping and being with Luci. Had fun in Teen Age Culture and lunch. Found in Gold House. Would like to go mountain climbing and just be himself. Motto is enjoy life! Will remember parents' temper. To college later.

GAYLE ANNE MELLO

"Smiley" Future nurses aide. Happy when painting. Thought Mr. Silva was cool. Pet peeve: people who always stare. Will remember parents' always listening and understood her problems. Noted for her smile. "I doubt it." A Jones Beach habitué.

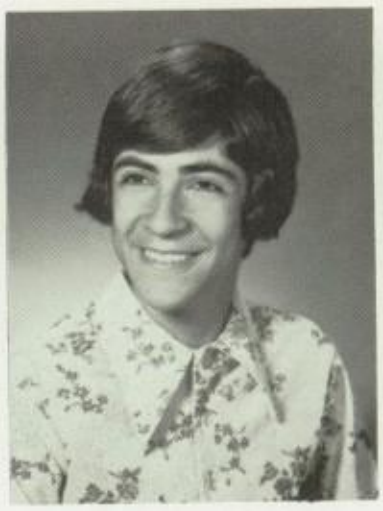

GENE A. MELLO

Most happy when watching football and when the L.A. Rams win. Looks for sense of humor in others. Famous for telling jokes.

HEIDI MARIE MELLO

Would like to visit Portugal. Noted for listening to others' problems. Likes being with Maurino and her best friend. To college and hopes to be a social worker.

LINDA MELLO

"Raisins" Enjoys dancing and being with Ken. Found at Fairhaven Bowling Alleys. Rates Ms. Allen highest for her understanding. Aims to be secretary. Would like to see Hawaii and Las Vegas. Noted for her smile.

CYNTHIA MENDES

"Cindy" Cindy is happiest when she is listening to records or going shopping. She enjoys being with her man, Joe. Sometime in the future, she'll be Bermuda-bound.

GINA A. MENDEZ

DIANE MERCER

"Di" To be a secretary. Likes bowling and swimming. Happiest when with Dennis. Wants to visit Hawaii. Dislikes hypocrites and being alone. Can be found at Chez Rene. Wants to get married. Liked study halls. To business school. "Wow!"

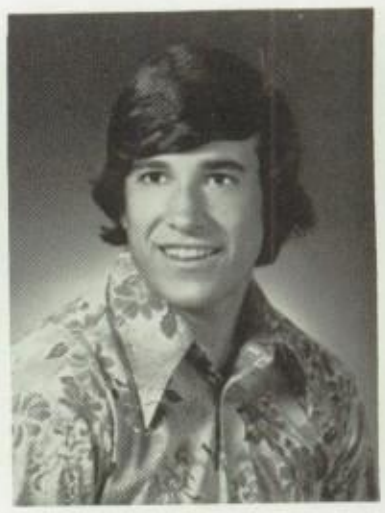

JEFFREY MESSIER

"Mess" Favorite pastime listening to stereo. Likes to do what he wants to. Dislikes people who go against NBHS. Would like to see Maine. Gym was great. College is next. "Really." Apathetic people bug him.

SUSAN MESSIER

"Sue" Ambition to be a housewife. Likes being with Jeff. Hates people that start trouble. Happy when playing stereo. Would like to visit Hawaii. Noted for working in Tan House office. "Turkey." Good courses at NBHS!

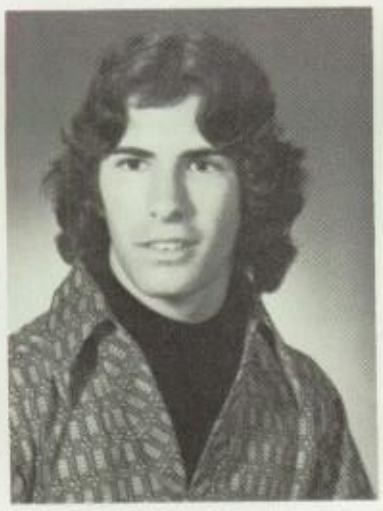

DONALD MIGUEL

"The Duke" Enjoys sports and girls. Would like to visit Sweden. Secretly wishes to be a famous rock drummer. Dislikes coming to school. Plans to attend college. "Don't fight the feeling."

MICHAEL A. MILLER

PAMELA MILLER

"Pam" Enjoys eating, talking, tennis. Loved Mr. Goodfellow's dumb jokes. Noted for klutziness. Disliked translating Cicero. Favored to college in near future. "I'm sorry!" Aims to lose 30 pounds.

STEVEN M. MILLS

GABE MIRANDA

"Junior." To be a cop. Hates crazy rules. Favorite pastime riding dirtbike. Wants to travel and meet new people. Cooking class was best. Can be found behind the mount. Enjoys being with Judy. Dynomite dudes at NBH!

CHERYL MONAGHAN

Aims to be nurse. Likes to camp, swim and play softball. Known for her baking. Had most fun in Mr. Crook's class. Disliked all rules at NBHS. Found Mr. Braz respected students. Framingham her place to be.

MARIA MONTEIRO

CATHERINE T. MONTIGNY

TREG MONTY

Enjoys baseball. Pet peeve is people who don't say "Hi" when you make a gesture to them. Would like to visit Fenway Park when empty. Enjoyed any class where he could sing his Frank Sinatra tunes. Ambition to achieve his goal.

ELAINE R. MOORE

"Sunshine." Future Music Therapist. Happiest when with Paul. Admired Mrs. Heimberg for the way she could yell and fool at the same time. Known for her piano playing and hilarious teaching of chorus. Going to college. "Hey."

LOUIS MORALES

"Louie." To become a veterinarian. Secret wish: John Sykes would wear socks. Admires the kindness in Mrs. Bergeron. Had laughs Mr. Raposo's Spanish class. Hopefully to U.R.I. "Sit on it."

DEBRA MORGADO

"Debbie." Hopes to become children's librarian. Would like to visit Switzerland. Will never forget notehand class. Liked meeting new friends. Disliked overcrowding. Wishes to be independent. Mr. Roscow greatest.

JEFFREY MORRA

To be a state trooper. Gets his kicks playing and watching sports, driving his car and listening to radio. Unhappy when gas tank is empty and no work. Dreams of watching drag races in Arizona, owning a Corvette. To college.

NORMA MORRIS

Most noted for being short. Enjoys T.V. and being with George. Would most like to see Tahiti. Likes walking around NBHS. Secret wish to get married. Work is next. "You know."

JAYNE MORRISON

Water skiing and swimming are her favorite pastimes. Loved the pool at NBHS, but hated chemistry. Enjoys being with Dave and hopes to marry him some day. Can be found at Ray's. Respected Mrs. Souza's worldliness.

KATHLEEN MORRISON

KAREN JO MORSE

To be a doctor. Likes to play tennis and be with friends. Honor Society Secretary. Hates goodbyes. Would like to visit Rome. Can be found in the band room. Wishes to be in a Broadway play. Liked being in "Hello Dolly."

DEBRA MOURA

"Debbie." To be secretary. Likes listening to records and watching T.V. Has always admired "S.N." Can be found at Alhambra's with her friends. On to Aruba, one day. Dislikes getting up early. Specialty — making people laugh. "Really!"

DONNA MOURA

"Don" Enjoys life with Donny. Can find her in the schoolyard. Hopes to visit Hawaii. Lunch period her favorite. To be a sky diver.

TERESA MOUTINHO

"Terry" To be secretary. Known for being short. Enjoys being with friends. Favorite teachers are Miss Sowa and Mr. Lombardo. "Sure, tomorrow." Crowding was offset by meeting new people.

ANN MOYER

Future writer. Happiest in school. "Crimson Courier" News Editor, member of Crimson Log, History Club and J.A. Remembers coffee klatch and Chem. experiments. Noted for leaving ring in Canada and wearing socks not matched to garb. Columbia?

DAVID A. NAPIER

ROBYN NELSON

"Aries" Likes partying and rap-ping with people. Can always be found at Monte's Park on "the wall." Is happiest with friends, especially M. R. Enjoys being with P. C. Will always remember the rowdy study in 1-310. Ms. Alves cool.

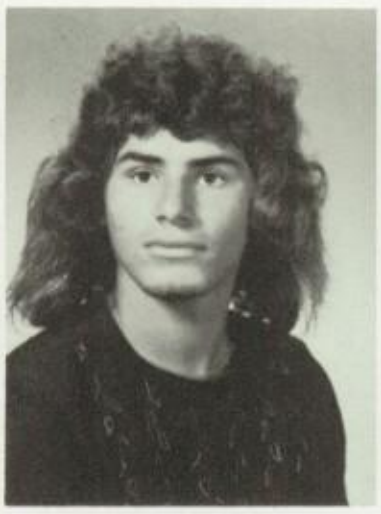

JOSE A. NEVES

BRIAN NICHOLS

KAREN NIELSON

"Kaye" Dancing and drawing her pastimes. Dislikes hypocrites and pushy people. Would like to live in a world where people aren't so concerned with material wealth.

NANCY NOOTH

Her favorite pastime is mountain climbing. Will always remember Miss Longo and Gym class. Favorite saying is "Tacky."

ARMINDA NUNES

"Minda" Doesn't like to be alone. Enjoys watching baseball games. Wishes to be rich. Would love to see sunny Spain. Liked gym, but hated math class. Intends to go to college. "Check it out."

CYNTHIA ANN NUNES

"Cindy" Likes being with Donald. Noted for stubbornness. Ambition — to learn more of world. Loves scenery, and beach. Likes NBHS pool; hates schedule. Overseas her places to visit. "If it comes easy, it isn't worth it." "You dumb bunny."

REBECCA O'BERRY

"Becki" Likes going to football games and sleeping. Admires Mrs. Drew. Not being able to talk in studies bugged her. Lunch shifts were great. Closed campus her pet peeve. Find her at Buttonwood Park. "Sit on it."

SHERYL OCHAB

Enjoys swimming. Would be excited if she could visit California. Being at the beach relaxes her. Hopes to become an artist. Thought Mr. Roscow was an admirable pedagogue.

ROGER OGDEN

"Oggy" Enjoys hockey and printing. Happiest when in Hyannis with A. M. Can be found at the ice rink with D. F. Admires the late Brad Dawson, Mr. Rutkowitz and Mr. Roscow. Known for being with D. F.

GAYLE M. OLEJARZ

CLINT R. OLIVEIRA

MARIA E. OLIVEIRA

"Pizza" Would like to see England. Enjoys playing sports and records. Will remember parents for their strictness. Noted for big mouth. Admires Mr. Robinson's notices. Studies were fun. "Who died?" To play with Bruins a dream!

DAWN OLIVER

Hopes to go to college to become nurse. Hated getting up mornings. Most noted for being quiet. Would like to be rich and to visit the Indies. Will remember her parents for everything they did. "You fool!"

NANCY ORTIZ

To the Marines after high school. Riding horses and being with Santos pastimes. Will remember parents' care. Admired Miss Zola's teaching. Hopes to be a secretary. "I like it."

ELIZABETH OSTRIC

"Janie" Aim: To be a pediatrician. Enjoys tennis, skiing and sailing. Hangout: Dean's Office. Happiest when accepted to college. Most fun in Science when passing parts of human body. Lunch and field hockey best. Ybk. Assoc. Ed.

CAROL A. PACHECO

LORI PACHECO

"Shorty" Admired Ms. Bizzarro for her understanding ways. Happiest when with Gary. Her secret wish is to own a 754 Honda. Can be found at Ronnie's Clam Shack. "I'm upset." Irked by those who always look on the bad side.

MARIA PACHECO

Ambition is to be an executive secretary. Favorite pastimes are reading and cooking. Secret wish is to be rich some day. She rates Ms. Allen, Mr. Lima high. Headed for Kinyon-Campbell. Upset by liars and crowds.

PATRICIA PACHECO

Nickname is "Patti". Goal is to be physical therapist. A collector of coins and stamps who would like to see the scenery in Mexico. Grateful that her parents wanted her to be educated. Journalism and travel are her two big things.

THERESA M. PARADA

PAULETTE PARKER

"Tar Tar" Attending hockey games, hanging out at rink and McDonald's amuse her. Loathes being gossiped about and having to leave friends. Soph. biology was a riot. Eagerly awaits a Corvette and blonde, blue-eyed guy who is 6'4".

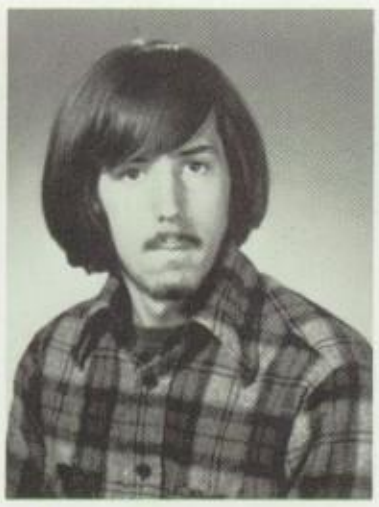

RICHARD PARKINSON

THOMAS PATON

"Tom" a.k.a. "General" Being an oceanographer would delight him. Hobbies are sports and magic. Mrs. Gouveia impressed him most. Would like to go to college, then see the world.

ANTONIO PAVAO

His ambition is to become surgeon some day, and after NBHS wishes to go into pre-med program. Noted for being a medicine freak. Fan of Mr. Boisvert. His secret wish is to become rich and help the poor. Parents were fantastic.

MARYBETH PEARSON

Future nurse. Enjoys tennis, swimming, bike rides and traveling. Would like to visit England. Enjoyed Chemistry labs. Liked the choice of NBHS curriculum. Will remember long zipper breaking in Biology lab. To college. "You know?"

M. LUCIA PEDRO

"Nina" Enjoys going to the beach and countryside. Would like to visit Portugal, France and Brazil. Always with Jose Pedro. Favorite sport is swimming. Enjoyed Mr. Vardo's class. "Ho, come on." To business school?

NANCY PEDRO

Ambition is to become a nurse some day. Her pet peeve is people who think they are better than others. Enjoys being with Barry Hanes the most, and would like to travel to Hawaii in the future.

JOANN PEGG

JANET PEITAVINO

"Jan" Enjoys tennis, bike riding, and reading. To be special ed. teacher or librarian. Secret wish to be 1st woman on Mars. Would like to visit every state park in America. Disliked broken locker. Liked people and sports at NBHS.

DEBBIE PEREIRA

"Deb" Plans to attend college. Admires Mr. Roscow's great sense of humor. Had most fun in Chemistry. Likes the people at NBHS. Aims to be happy. Favorite exclamation, "Dynamite!"

JOSE PEREIRA

Enjoys music and soccer. Happiest with Linda. Appreciated parents' understanding. Enjoyed pool, girls, food at NBHS. Secret urge to return to Brazil. Found Mr. Guy cool. Will remember having shorts pulled down during soccer!

BABETTE PERRY

"Babs," as her friends call her, wishes to have a career in dietetics. She enjoys collecting stamps and her peeve is know-it-alls. Admires Mr. Vaz and had the most fun in chemistry class. Enjoys being with Brian the most.

CHERYL MARIE PERRY

Future RN. Happiest when with John. Known for her understanding ways with friends. Admired Mr. Kelly. To be rich and have lots of kids is her secret wish. "After every cloud lies a rainbow." Into tennis, cooking, astrology. Fitchburg?

CYNTHIA L. PERRY

KATHRYN M. PERRY

"Kathy" Ambition is to become a secretary. Loves being a majorette. Can't stand people who don't give you a chance. Can always be found with Toni. Likes NBHS activities but hates getting up at 6:30. "Behave yourself." BCC?

SUSAN PERRY

To be a probation officer. Likes to read. Can be found partying at Hazelwood Park. Dislikes phonies and arguments. Would like to visit Hawaii. Wishes she had a boy friend. Noted for being short. To college. "He's so fine."

STEPHEN W. PERRY

STEVEN D. PERRY

Future chiropractor. Loves cottage on the Cape. Dislikes formal studies. On to college and Switzerland after NBHS.

HEIDI PICARD

"Pic" To be registered nurse. Enjoys swimming and going to beach. Dislikes phoney people. Noted for humor. "It is not what is around us, but what is in us; not what we have, but what we are — that makes us really happy."

DEBORAH PIEDADE

"Debi" Would like to preach the word of God. Find her going to Bible study. Plans to go to Bible College. Will remember her parents' love and devotion. Had fun in Mrs. Drew's Shorthand class. A noted impressionist.

INDY L. PIERCE

Vishes to be an office clerk. Hapiest with Paul or driving her car. ind her often at Whites' Pond. hought Mrs. Miles a super peronality and helpful. Shorthand nd typing most interesting. Crazy hen no one to talk to.

GARY PIMENTAL

His ambition is to be totally independent and after NBHS he is going into the Air Force. Would like to visit Switzerland and secretly wishes to own a Corvette. Usually at the Y.

RICHARD PIMENTAL

ROBERT J. PIMENTAL

MARIA A. PIMENTAL

"Angie", as her friends call her, would like to become a secretary one day. Her irritation is getting up early in the morning. Least liked the studies at NBHS. Her secret wish is to be happy, and she would also like to visit Europe.

MICHAEL PIMENTEL

lis ambition is to open a restauant, and make a lot of money. He njoys skiing and weight lifting. avorite hangout is Brock Ave. nd enjoys cruisin' in his sportster. Vould like to see California.

COLLEEN PINA

To be a physical therapist. Loves basketball and baseball. Known for her art-work. Loves being with friends. Dislikes being ignored. Would like to visit Hawaii. Remembers playing volleyball in Biology. Liked Miss Longo.

DEBRA PINA

"Debbie" Enjoys swimming, bike riding, being with her friends (mostly Keith). Saddest when getting out of bed in the morning. Admires Ms. Allen, enjoyed Mrs. Caton's Typing class. Loved meeting new people.

MORRIS PINA

Known as "Din Din" After NBHS, his ambition is to be a carpenter. His pet peeve is people who lie about their feelings. Enjoys being with Peggy the most. Wishes to be a millionaire and visit the Virgin Islands.

ROBIN A. PINA

ANTONIO PINHO

'Peenie" Hopes to be a biohemist. Abhors snobbish peole. Spends his spare time laying tennis at Hazelwood ark. Admires Mr. Roscow's ersonality. Liked first lunch hift at NBHS. "Well, alright!"

DAVID A. PIRES

GLENN PIRES

After NBHS, to college. NBH sports and phys. ed. teachers were great. Loved hearing Mrs. Hassey talk. Oh, to win for NBHS! Mr. Goodfellow dynamite. Favorite quotation by Napoleon is: "I'd rather die a winner than a loser."

HELIO PIRES

MARK A. PIVA

To be politician who will work for others, not himself. Glad to be involved in JA. Noted for being critical. Pet peeve — people who snap gum. "There is no limit to what you can achieve as long as you do not care who gets credit."

SHELLEY A. PIVA

"Shells" Aims to be Dental Hygienist, but may go to BCC, work in a bank. Dancing lessons and talking are chief hobbies. Would love to be a senator. Enjoyed Mr. Motta's jokes, Ms. Allen's knowledge of life. "Life's too short to be unhappy."

DANIEL POIRER

Favorite pastime is playing the guitar with Joan. His pet peeve is noisy eaters. Admired Mr. Dawson and had the most fun in biology with Mr. Keith. Enjoys being with Sally the most and would like to see France. A yearbook photog.

DONNA POITRAS

After graduation she would like to become a child reading specialist. Happiest when making people laugh. Would like to visit England and her secret wish is to be 110 lbs. Had the most fun in Child Care. Noted for the evil eye.

PAULINE POITRAS

SUSAN POITRAS

"Sue" Ambition to be a medical technician. Can't stand people who bull their way through life. Did not enjoy housemasters or being mistaken for her sister's twin. "Confusion is a state of whatness." To college.

MARCIA POLCHLOPECK

Will attend SMU after graduating. Her favorite pastimes are bike-riding and tennis. Happiest when on a shopping spree with friends. Admires Mr. Janiak and had the most fun in Chemistry. "Is that right?"

JOANNE PONTE

Would like to become a nursery or kindergarten teacher. Enjoys baking and watching sports. Pet peeve is people who are hypocrites. Respects Mr. Kelly and had the most fun in junior English. Would like to visit Ypsilanti, Michigan.

JO-ANN POPIELNICKI

Her ambition is to be an X-ray technologist. Her pleasures are riding in the country, the beach, and horseback riding. Happiest when with friends and would like to visit Scotland. Most noted for combing her hair.

GLORIA QUINTIN

Ambition is to graduate from NBHS. Enjoyed the pool and lunch the most, and her favorite teacher is Mr. Wilson. She would like to visit Portugal some day.

MICHAEL QUINTIN

DENISE RAMOS

KEVIN RAMOS

"Topo" His ambition is to return to Los Angeles. Enjoys being with fine babes and his secret wish is to get into some big money. Had the most fun in shop. Noted for being with it. California calls him loud and clear!

MARCIA RAMOS

"Marsh" To become Speech Therapist. Liked Mr. Boisvert's class and dry jokes. Pet peeve: jive people. Disliked strict rules. Favorite quote: "To each his own." Would like to see California. "I hear ya!"

TIMOTHY RAMOS

Nickname is "Count." Would like most to visit Hawaii not far in the future. Pet peeve is narrow-minded people. After leaving NBHS will join Gas Company.

WAYNE RAMOS

ROBERT RANDALL

"Bobbie" Hopes to become electrical engineer. Enjoys electronics, football, and working with computers. Dislikes homework. Favorite class is math. Glad he now works for WNBH and WMYS.

BILL RANDALL

His nickname is "Slob." His ambition is to go to a construction school. Would like to visit Mexico. Uptight over the old people driving fast cars. Respects Coach MacPherson. Hangups are girls and fast cars. Secret: wishes to be known all over.

ANA RAPOSA

Her annoyance is crowded places; prefers solitude. Secret wish is to live in mountains. Thinks Mr. Biscari identifies with students. "It is wiser to be silent and be thought a fool than to speak and remove all doubts."

LUCI RAPOSO

"Juicy Luci" Likes music, dancing, friends. Future executive secretary. Enjoys 2nd floor core, period E lunch. Miss Allen her favorite. Noted for smiling all the time. Headed for business school. Wishes to get rich. "Get down."

JOYCE RAPOZA

Listening to records, being with Joe best times. Fine places to relax are playground and cemetery. Always admired Mrs. Harper most for her understanding. Most noted for being quiet in school. Secret wish is to get married.

KRISTIN RASCHE

"Kris" Dislikes morons and cruelty to living things. A potential horse trainer, she would love to have a successful stable. Happiness is being with her own horse or with Dave Medeiros. School's her hangup.

MICHAEL D. RAYMOND

ARMINDA REBELLO

"Mindy" Means to be a lawyer. Known for a listening ear and defending a point. York Steak House and Mall her territory. Resents unfairness and closed minds. Loved her parents' support in her personal development. College, then travel.

CINDY REBELLO

DONNA REBELLO

Favorite pastimes are bowling, sewing and enjoys being with Steve. Would like to visit Hawaii. Secret wish is to get married, have kids and be a housewife. Best teacher she ever had was Miss Leal.

DINA REBELO

"Dino" Ambition is to play football with O. J. Simpson. Leisure activities are music, dancing, football, being with Peter. Her dream is to be a wealthy woman. Favorite teacher is Mrs. Miles. Pet peeve: she hates people that lie.

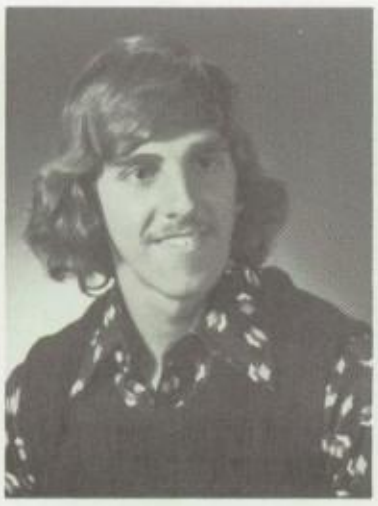

ROBERT REED

MARIA C. REI

Nickname is "Connie." Would like to become a nurse. Happiest when with Ernie. Would like to visit Australia. Most noted for being friendly and enjoyed the resource centers at NBHS.

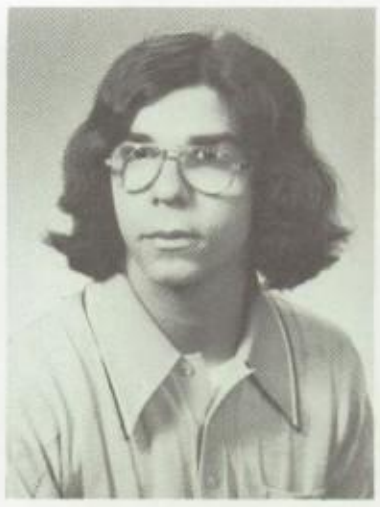

EDWIN REIS

Favorite pastime is playing the drums. He some day wants to travel to Colombia in South America. Favorite hangout: Brooklawn Park.

WAYNE S. REIS

MARC F. REUSCH

DANIEL REYNOLDS

EUGENIA REZENDES

"Jeannie" Ambition is to become a doctor. Enjoys listening to records and riding around. Secret wish is to get married, travel and raise a family. Turned off by two-faced and prejudiced people. Favorite expression is "NO, SA!"

BARRY RICHARD

CONRAD RICHARD

Noted for being Senior Class President. Happiest when making money. Had fun playing table hockey in Electronics. Pet peeve people who form opinions before they know facts. Least liked: when my car was hit outside of NBHS.

STEVEN RICHARD

"Pugs" To attend R.I. Trade School, become auto mechanic. Dreams of designing new type of engine. Notorious for all his various cars. Woodshop and Mr. Biscari were amusing. Sports lover. "Right!" or "How's it going?" Digs the dictionary.

WAYNE RIJO

"Carfather" Future race mechanic. Enjoys drag racing, hockey, winning a race, cruising around. Like to go to Van Nuys, Calif. and become pro racer. Appreciated Mr. Dlouhy's helpfulness. Find him at Industrial Park. Bemoans lack of hot rods.

ANNE RILEY

"Annsie" Will always remember Mr. Ouimet's giant frog. Would like to visit outer space. Happiest when going barefoot. Geometry favorite subject. Noted for having an Italian temper. To college.

SUSAN RILEY

Going to the football rallies and games are her favorite pastimes. Is happiest when NBHS wins but is unhappy when we lose. Can be found at Buttonwood Pk. Enjoys all sports. Admired Ms. Souza. Despised long intercom announcements.

JOHM F. ROBINSON, JR.

His ambition is to play 1st trumpe with the Boston Symphony. Enjoyed band and music classes and playing in the orchestra fo the Drama Club plays. Admire Mr. Robinson, and thinks NBHS i great.

JACQUELINE RODERIQUES

Will always remember the good times in shorthand class. Is happiest with Joe and hopes to marry him one day. Admires Miss Allen and Mrs. Buckley.

CHARLES RODRIGUES

GARY ROGERS

"Roy" Enjoys bowling, baseball, and tennis. Would like to become a pro-bowler. Had the most fun in chemistry, and enjoyed being in the Drama Club. Would like to visit London, England. College bound.

LARRY ROGERS

"Maypo" Larry is happiest when fishing. He admires Mr. Roscow — best teacher he has ever had. Enjoys listening to the Uriah Heep. "Do unto others before they do it unto you."

CHRISTOPHER ROBERT ROOT

"Chris" Would like to go into th record business. Enjoys playin sports and being with Diane. Mos noted for good jokes and hi favorite hangout is Baylie Square. Would like to see Austra lia. "How you doin'?"

MARGARET ROSA

"Peggy" To business school, hopefully to become secretary. Jolly when hanging out with the girls. Had most fun in Black History. Find her inside Tan House most of the time. Disliked the striking at NBHS. Would like to see India.

PETER ROSA

Would like to travel to California. Has mind set on going into Air Force. Cooking is his favorite class. Happiest when on vacation. Elks' Lodge is a fine place. Mr. Dawson was the best.

ARTHUR ROSE

"Jr." Ambition is to travel. Pet peeve: phony people. His hangout was The Corner. Disliked the teaching methods at NBH. Plans to go to college. "Right."

DEBRA ROSE

"Debbie" To Kinyon-Campbell for secretarial work. Hobbies are cooking, bowling, and fishing. Ms. Zola's willing helpfulness was decent. Hates snobbish people. Likes shorthand. Always counting calories. Shy girl.

DONALD ROSE

MARY ROSE

"Mernie" Would like to go far away from New Bedford. Mr. Vaz was her favorite teacher.

THOMAS A. ROSE

DEBRA ROSEMAN

"Debbie" Future surgeon. Enjoys painting and listening to stereo. Would like to tour Italy. Admires Mr. Keith. Had fun in Physiology and Anatomy because of "Jaws." Enjoyed lab experiments. Hates false persons and hypocrites. To college.

JAMES ROSENBERG

"Jim" A tennis addict who looks forward to weekends. Found Mr. Borowicz's History classes memorable. Crowded halls were anathema to him. Headed for college. Yearbook Advertising Ed.

ALAN L. ROSS

BRENDA ANNE ROUSSEAU

Liked cheering for St. Mary's. Hopefully to be a lab technician. "Who can forget the awkward age of youth. Days were free, and fun and life were beautiful." Mr. Biscari best teacher. To BCC.

DIANE ROUSSEAU

"Di" Dreams of being a hairdresser. Hobbies are tennis, water skiing, cooking. Hated NBH food and taking the bus home. Color her happy with Paul. "You're kidding!" Innermost urge is to own a car.

MICHAEL ROUSSOS

At his best bowling, debating, helping handicapped, discussing politics. Great respect for teachers who stood up for rights. Hopes to be lawyer and accountant. "Jim's Place" was hangout. Noted for argumentative style and love of people.

GRACE M. ROUXINOL

Would love to travel all around the world. Noted for talking. Enjoys crocheting and knitting. Hopes to become an accountant. Thought pool and Social Studies Resource Center were great. Dislikes unappreciative persons.

MARC ROY

ROBERTA ROY

"Berda." Enjoyed the privileges of being a Sr. Happiest when with Bruce. Always will remember when she had shoelaces tied to chair and she fell. Noted for her big mouth. Admired Ms. Bizzarro. "What should I do?"

SUZANNE RYBKA

To be successful. Enjoys camping and tennis. Would like to visit Colorado and then travel around the world. Will remember Mr. Goodfellow's corny jokes. Saddest when saying good-bye to friends. Liked people at NBHS. "Far out!"

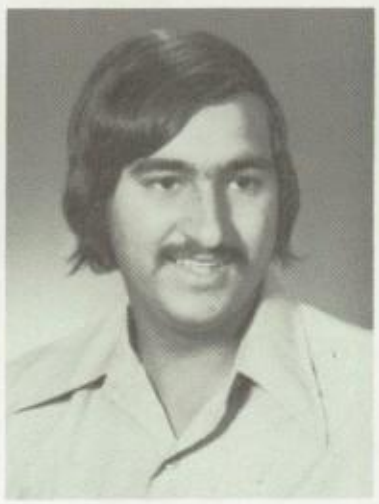

DAVID SAMEIRO

"Sombrero." Enjoys tennis matches and football games. Admires Mr. Walsh's understanding. Had fun in Chemistry class. Disliked getting stuck in D-block senior year. To college after NBH. Noted for having a mustache.

MICHAEL SANDEL

EDWARD J. SANTOS

"Eddie." Future astronomer or chemistry teacher. Had fun in Mrs. Bisaillon's Biology class. Will remember his parents saying, "Be careful driving that car!" Liked the musicals and Spirit Week at NBHS. "That's true, too!"

PATRICIA SANTOS

"Pat." Secret wish: to own a purple Volkswagen. Enjoys being with S.V. Can be found at skating rink. Release days were great. Had most fun in Psych. class. Dislikes insincere people. "Hi." Mrs. Hassey is super!

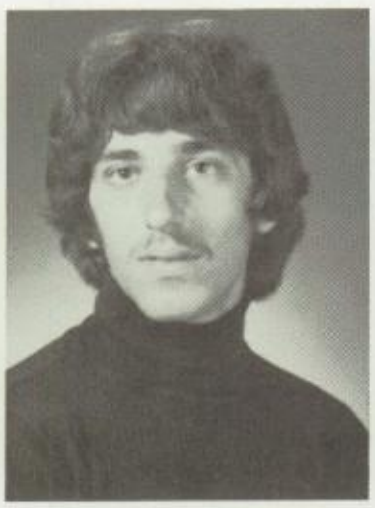

JORGE SARMENTO

SUSAN SAVAGE

To teach art education. Happiest when feeling free. Would most like to visit Egypt.

RICHARD SAYA

Favorite pastimes are baseball and hunting. Disliked freshmen at NBHS. Will remember US History. Would like to see Canada. Liked English and Mr. Methia. Enjoyed gym and shops.

SHELLY SCHLEMMER

Noted for red hair. Would like to travel cross country. Pet peeve: snobby people. To teach children her wish. Hates to be alone. Will remember parents' goodness. Admires Mrs. Roberts. "That's for sure."

CHERYL SEARS

Loves camping, horseback riding. Would be enchanted by Bermuda. Liked Mr. Boudreau's class. Noted for weird laugh and spilling milk all over herself in cafeteria.

MARGARET SHELLEY

"Peggy." Relaxes by reading, listening to music. Is at her happiest with Curt. Really enjoyed jewelry-making course at NBHS.

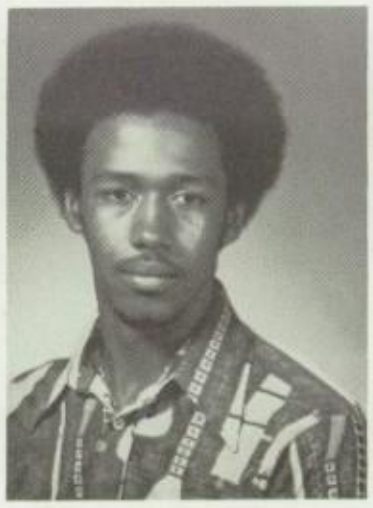

CARL SENNA

PATTI SHEERIN

Happiest when NBHS is winning any sports match. Enjoys dancing, diving and cheering. Can be found in gyms and pool. To become phys. ed. teacher. Would like to ride cross-country on bike. If lucky, U Mass after graduating from NBH.

ANNE SHEHAB

"Slow Down" Enjoys playing guitar, Hazelwood Park. Dislikes classes; likes lunch. Has fun with Mark and on the Cape. Wants to own MGB. Admires Miss Clark; can't stand stupid idiots. Noted for being a nut. Headed for Berklee Music College.

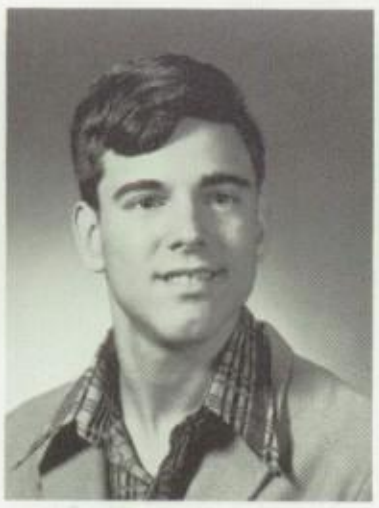

JAMES V. SHEHAB

"Jim" Future artist. Would like his own car. Find him working on hobbies, bowling, or at Hazelwood Park. Will remember art classes at NBHS. Mrs. Sladewski favorite teacher. Cape Cod is paradise. Destination uncertain.

DIANA SHERLEY

CATHY ANN SHERRILL

"Cat" Future nurse. Noted for awkward questions. Dislikes people who keep bugging her. Would like to see Europe. Enjoys bowling and listening to music. Happiest when with Rick. Chorus favorite class. Can be found at Brooklawn Park.

ALBERT SILVA

"Stooch" Can be found hanging around Buttonwood Park. Hopes to become athletic trainer. Dislikes people who try to be what they aren't. Noted for scissors and trainers kit. Hopes one day to see Arizona State University.

AURELIA SILVA

Will go on to be a secretary. Enjoys sewing and watching TV. Shorthand finest class because Miss Zola is a nice person. Gym was a lot of fun. Oh, to see the state of Hawaii!! Will remember the advice her parents gave her. "Oh boy!"

DEBRA SILVA

"Boo Boo" Hopes to become a Fashion Merchandiser. Enjoys being with Sonny. Admired Miss Longo for her coaching ability. Liked girls' basketball team at NBHS. Noted for her quick change of moods. "Beware of the Eyes of March."

KAREN JEAN SILVA

"K. J." Noted for craziness. Admired Mrs. Hassey. Hopes to become artist or nurse. Will remember parents' love and respect. Can be found in Elaine's car. Enjoys biking, horseback riding, sports, and dancing. "Oh, Kuc Kar!"

LUCIA SILVA

"Lucy" Ambition is to be a secretary: planning to attend Kinyon-Campbell. Loves listening to music and being with Jim. Had most fun in steno. "For crying out loud." Secret wish to be a millionaire. Hilarious when her wig flew away!

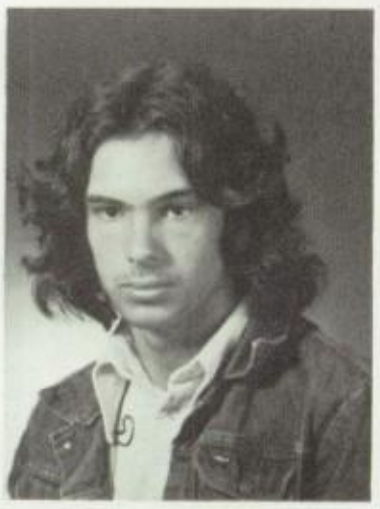

MANUEL B. SILVA

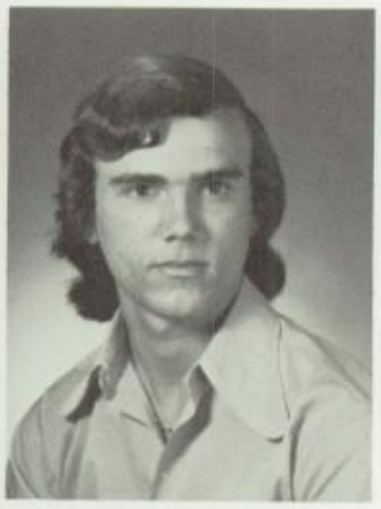

MANUEL H. SILVA

Future engineer. Noted for playing soccer. Would like to visit Portugal. Enjoyed being with Paul Fernandes. Can be found at Portuguese Library. Saddest when losing a soccer game. Heading for college. "Hey, man!"

MARIA DE J. G. SILVA

SANDRA SILVA

"Sandy" Would like to sun herself in Bermuda. Pet peeve: people who are unnecessarily violent. Hopes to become a child psychologist. Hated the people that crowded the halls at NBHS. Moodiness is her hang-up.

SHARON T. SILVA

"Terry" Ambition to be pre-school teacher. Enjoys camping. Annoyance: arguing. Will remember pool at NBH. Noted for babysitting. Had most fun in Child Care. "You don't say!" Mr. Motta helped her through history.

STEPHEN J. SILVA

"Steve" Hopes to travel all over the world. Is happiest when partying with friends. Will always remember Mr. Boisvert's Chemistry class because of the fights they had with Mr. Kobza's class. To Calif. next.

MARIA F. SILVEIRA

"Mary" Enjoys watching T.V. Future accountant. Will remember walking in Core at NBHS. Hates getting up early. "Ye! What Happened?" Happiest out of school, but thought Mr. Souza was nice.

ROBERT SILVER

"Bob-Bones" Most noted for being a big brother to everyone. Hopes to be a history teacher. Enjoys photography, traveling. Found at Mall or Buttonwood. Will go to Bridgewater State. Had most fun in Mr. Kobza's Chemistry class. "You Bird."

DEBORAH SIMS

Enjoys reading Bible, writing poetry. Ambition is to teach the blind and mute. Can be found at church. Is happiest with the youth at church. Pet peeve: people not being themselves. Mrs. Gouveia was warm, human, made learning fun.

MELISSA SLAUGHTER

"Skipper" or "Lissa" Future special ed. teacher. Enjoys reading and studying — the Bible. Happiest when helping people. Admires Miss Blake. Can be found in church. Remembers parents' eyes, smile and the way they say no! "Why me?"

HELEN SMIGEL

"Nel" Her favorite pastime, cruising around. Had fun in Jr. History class. Pet peeve: false character in a person. Find her mostly at Lincoln Park or with Ricky. One day would like to see England. "Yeah right!"

DEBRA M. SOARES

GISELE SOKOLL

MARYANN SOUCY

"Mary Jane" Can be found at Buttonwood Park. Future legal secretary whose wish is to be happy with "whatever I decide to do." Would like to visit France. Will remember freedom at NBHS. Headed for college. Psych. was super subject.

DIANE SOUSA

"Di" Enjoys dancing. Hates phony people. Would like to visit Madeira, Portugal.

KEVIN SOUSA

"Kev" Future actor and singer. Dislikes people who prejudge other people. Enjoyed being in Drama Club and Music Department. Happiest when with Eileen. Noted for making fool of himself and being in Drama Club shows. "Excellent."

MARGARET SOUTHWORTH

"Peggy" Happiest when out in fresh air playing baseball; bicycle riding. Will cherish being a senior at NBHS. Would like to visit Colorado. Piqued by bossy people and having to go into pool in gym.

CAROL M. SOUZA

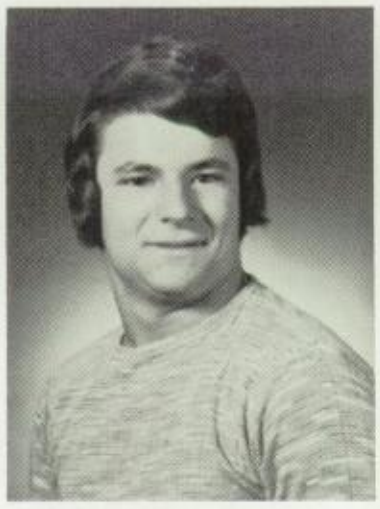

JOHN J. SOUZA

Future auto mechanic. Happiest when at a concert. Enjoys hockey, weight-lifting. Upset by people who are depressed. Secret wish is to be a rock star. Will attend R.I. Trade School. Mr. Keith most admired, also Mr. Buess.

MICHAEL SOUZA

Can be found at Mt. Pleasant and Coggeshall Streets. Would like to become a CPA. Hates show-offs. Liked gym classes at NBHS. Had most fun in Mr. Methia's class. California is the place he would like to visit. Basketball, baseball, football!

MICHAEL J. SOUZA

"Sugar Bear" Would like to work with his father. Can be found at Rural Cemetery Corner. Enjoys being with Joyce Rapoza. Had most fun in Teenage Culture. Noted for short haircuts. Would like to visit Portugal. A Mr. Saltzman fan.

RICHARD SOUZA

"Rick" Dislikes incompetence amongst some administrators. To become computer engineer. Would like to visit France. Enjoys tennis, amateur radio, and electronics. Irked by being perfectionist. Happiest when leaving NBHS.

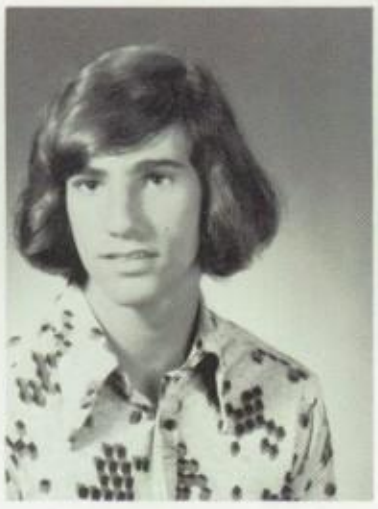

WAYNE SOUZA

Noted for playing football. Headed for college. Hopes to play college sports.

MARY E. SPARROW

"Mary Ellen" Enjoys canoeing, camping, and swimming. Would like to tour Europe and Montana. Hates getting up for school. Happiest when with friends. The thing she liked most about NBHS was lunch. To college. "Oh, Lord."

RACHEL SPENCER

"Peachie" Hopes to be a math teacher. Enjoys listening to music. Saddest when doing homework. Can be found at Iris' house. Noted for being friendly. Hates phony people. "Check it out."

DANIEL STARKIE

"Starke" would like to be a coach. Is happiest when Whalers win. Likes the people at NBHS. Would like to visit Europe. Had most fun in Mr. Motta's class. Hopefully headed for college.

MICHAEL ST. DON

"Mike" Would like to be an accountant. Enjoys bowling and martial arts. Had most fun in English. Noted for Moby Dick Rifle Drill Team. Liked ROTC, Drama Club, at NBHS. Would like to visit Hawaii. Headed for SMU. Admired Mr. Charbonneau.

KATHLEEN M. STOTT

Likes being with Scott, Liz, Barbara and with history teacher, Mrs. Hassey. Hopes to become a nurse. Hates people who tease her. Noted for being quiet. Plans to attend nursing school or SMU. To have a family and a happy life.

DEBRA ST. PIERRE

"Debbie" Would like to become a medical lab technician. Will always remember making new friends at NBHS. Would like to visit Colorado Rocky Mountains.

MARK ST. PIERRE

"Marcus" Ambition to Navy to become Airport Serviceman. Passes time away bowling. Enjoyed gym at NBHS, and having Mr. Kuliga as teacher. Noted for mooing like a cow. Secret wish to race in Mexican Baja race.

ERIN SULLIVAN

"Sully" Enjoyed cheering for NBHS. Loved the football games, Junior year. Will always remember Mrs. Drew.

ANN MARIE SYLVIA

"Peanuts" Future parole or probation officer. Enjoys playing the accordion. Wishes she had lived in the 1950's. Find her carrying lots of books or in the company of her cat.

GAIL SYLVIA

"Vegetable" Passes time away going to McDonalds, buying French fries and Cokes. Liked to hear 2:10 bell in school. Most happy when with Caesar. Burt Reynolds favorite personality. "To be or not to be."

JOANN SYLVIA

Future inhalation therapist. Enjoys being with Drew. Liked the course selection at NBHS, but hated the crowded halls. On to college after NBHS. Most contented photographing animals in nature. Would adore a mountain cabin.

LAUREN SYLVIA

"Law" Undecided about future plans. Happiest when with Frank. Sad when broke. Disliked the many rules at NBHS. Find her hanging out at Terry's house, playing cards.

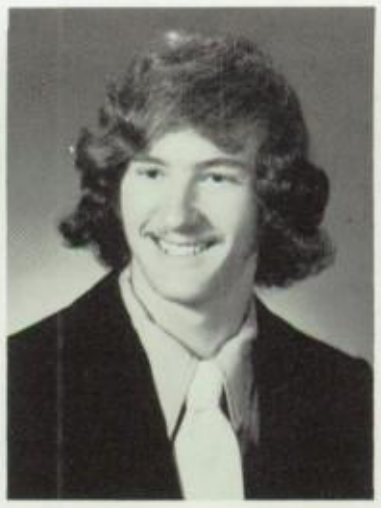

ROBERT A. SYLVIA

"Bob" Enjoys being with Gloria. Hopes to become a state employee and visit Canada. Happiest when playing hockey. His favorite pastime is playing bass guitar. "All right." Sad when his team loses. Hated bus rides to and from NBHS.

BRUCE SZYNDLAR

Wants to go to Berklee College of Music to become pro musician (guitarist). Disliked rules, liked the people most at NBHS. He would like to see England in the near future.

BETSAIDA TALAVERA

"Betsy" Hopes to become beautician. Listening to records hobby. Enjoys being with Fred Orico. Will remember parents' helping hand. Her quality, talking loud mouth in corridors and being Puerto Rican. "Que passa?"

ANN TAVARES

Future medical technologist. Happiest with Mark. Would like to tour Europe. Secret wish: to be rich and self-supporting. Had fun in 12th grade English: Freedom of Expression. Dislike the rules and jocks of NBHS.

DEBORAH TAVARES

"Debbie" Aims to become baker. Had fun in record-keeping class. Didn't like boring studies and crowded corridors. Happiest when with her man Jamie. Outstanding for attitude. "If moon is bright, full of light, get out, and boogie tonight."

GERALD J. TAVARES

"Jerry" Hobby playing hockey. Will never forget chemistry and the prep room. Enjoyed the pool. Disliked the studies' teachers at NBH. To college after high school. His best quality was making friends.

PAULINE TAVARES

NICOLAS TAVENNER

CAROL E. TAYLOR

Enjoyed being at Martha's Vineyard. Will remember being locked out of gym sophomore year. Favorite musical group is Rolling Stones. Likes the song "Ruby Tuesday."

ELLEN TAYLOR

Enjoys being with friends, especially Jay. Most noted for her laugh. Hates snobs and teachers. Pastimes are dancing and gymnastics. "Dyn-o-mite!!"

KATHY TAYLOR

"Kat" Happiest at beach and with Jeff. Going on to college, hopes to become a stewardess. Will remember mother's faith in her. Enjoys reading, dating, and partying. Appreciates Mrs. Bolton's understanding and help. "Really?"

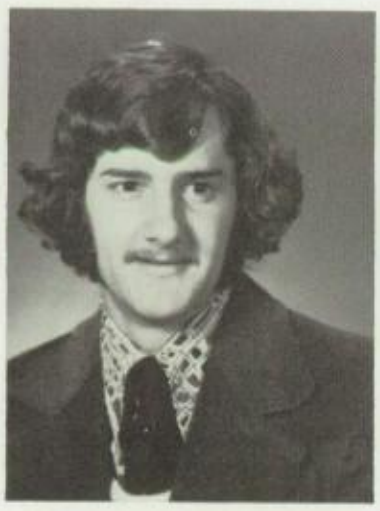

LEONARD B. TAYLOR

"Leaping" Roller skating and chess his pastimes. Admired Mr. Fleming for his excellent teaching. Would like to become a journalist or a writer. Enjoys being with Louise. "You're wild!" To BCC, U. of Missouri or Columbia.

HEIDI TEIXEIRA

To be a special ed. elementary teacher. Enjoys baton twirling. Happiest when with Mike. Would like to visit Hawaii. Can be found in the gym or bookstore. Would like to own an MG. Loved Miss Allen's class and football season. To SMU.

KIM TEIXEIRA

Future physical therapist. Happiest when driving her mighty Gremlin and having a good time. Really admired Mrs. Hassey. On to college from NBHS.

LISA M. TEIXEIRA

Softball and basketball are her favorite pastimes. Hates being called a jock, but is happy when the bell rings to end the day. Enjoys being with DFK and KK. Admired Ron Dow and Mrs. Harper. "Hi, buddy." Nursing school next.

DENISE TETREAULT

Hopes to go to college. Loves driving, all sports. Would like to travel after becoming a business administrator. Hates being told what to do. Enjoyed meeting people at NBHS. Dislikes people who label others because of appearance.

INDA BETH TETREAULT

Vould like career in child care. njoys being with Patrick. Can be ound around Newport Creamery. Vill benefit from understanding arents. Intends to move on to Vashington State and get mar-ed. Pet peeve is conceited peo-e.

ANA M. TEVES

Enjoys watching TV. Portuguese class, Business Res. Ctr. most enjoyable at NBH. Unhappy when she has to be alone. Thinks her parents are very nice. Would like to go to SMU and then see Japan.

MICHAEL THEODORE

GARY THERRIEN

Hopes to go to college and major in printing. Disliked study halls at NBHS. Had most fun in printing shop class. Favorite radio station WPRO.

VIRGINIA TRACZ

"Ginny" Happiest when playing music. To become registered nurse. Would like to visit Poland. Enjoys company of friends. Noted for smile. "Only with the heart can we see clearly: what is essential is invisible to the eye."

OHN TRAVERS

joys hockey. Dug Mr. Carreiro's ology class. Hates English. On college. "I doubt it!"

ROBIN TRAVERS

MELINDA MARIE TRAVIS

Ambition is modeling and dancing. Would like to visit South America. Pet peeve is people with dirty hair. Noted for always smiling. Can be found at Alhambra Saloon. Favorite teacher, Mr. Pacheco. Favorite band, Average White Band.

REBECCA TROMBLY

DAVID TSCHAEN

Enjoys all sports. Happiest when playing hockey. Sad when doing nothing. Secretly wishes to be rich. Can be found around skating rink. Had most fun in chemistry class. Hopes to go on to college.

ONI TSOTSONES

ad Majorette Senior year. aded to BCC for Child Care. irling and swimming favorite stimes. Will remember Miss en for being so helpful. Can't nd people who keep to them-es. "Be good!" Mrs. Roberts is at.

BENJAMIN TURNER

"Benj" On to a certified public accountant. Happy Saturday to Wednesday. Most liked pool, resource centers, disliked some teachers' seating plans. Plans to go to Kinyon-Campbell School.

SANDRA LEE TURNER

Aries. Happiest in Hyannis with Bonnie and others, partying, swimming, taking long drives. Found Ms. Maria Smith and Ms. Yen top faculty. To nursing school. "I have fought the good fight, I have finished the course, and I have kept the faith."

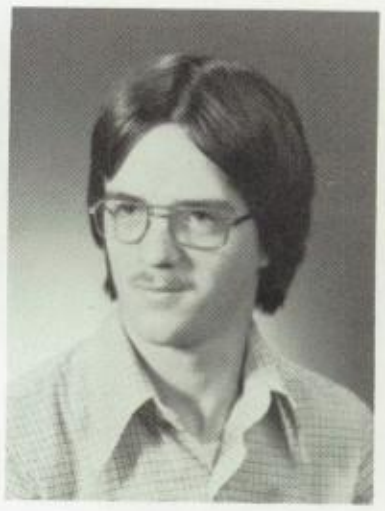

PAUL TURPEL

THERESA VARAO

Enjoys being with Tony. Favorite pastime is bike riding. Had most fun in Miss Smith's shorthand class. Plans to go to work after NBHS. Would like to visit Hawaii. Favorite musical group, Tavares.

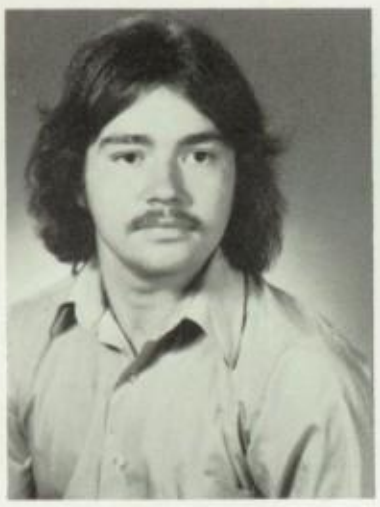

MARIO VARGAS

Ambition to be a teacher. Happiest when sleeping. Enjoys being with J.M.P. Admired Mrs. Faber. Favorite subject is History. Would like to visit Europe. Funniest happening: he fell asleep in class and ended up sleeping through lunch.

STEPHEN VARGAS

"Varg" Happiest when playing hockey. Enjoys company of PS. Found at ice rink. Admires Mrs. LaFlamme. Most liked being on the hockey team.

EMANUEL VASCONCELOS

DAMARY VEGA

"Cookie" Ambition is to become a computer programmer. Favorite pastime is reading. Most noted for Oriental eyes. Can't put up with jive people. Would love to see Africa and Hawaii. Will try a linguistics major in college.

NELSON VEGA

Would like to major in linguistics when at college. Enjoys meeting people. Into National Guard, then settle Puerto Rico, be translator. Hates NBHS rules, but was really appreciative of his homeroom teacher, Miss Allen.

CHERYL A. VIEIRA

On to be an inhalation therapist. Favorite pastime: nodding to blind horses. Favorite teacher Mr. Wilusz. "Once a man like the sea I raged; once a woman like the earth I gave; but there is in fact more earth than sea."

CHERYL T. VIEIRA

TOM VIEIRA

SUSAN VIGEANT

MARIA VILELA

ALICE VITORINO

Happy with rabbit. Likes Mr. Silva's class. Secret wish to get rich. Wants to visit Switzerland. Favorite quote: "I've forgotten who you are, by remembering what you've done." Favorite teacher was Mr. Dawson.

JEANNETTE WALSH

"Jet" Would like to be an artist. Hopes to go on to Virginia. Enjoys being with Timmy. Secretly wishes to marry him and have twins. Pet peeve: talk is cheap. Admires Mr. Charbonneau. Approved good art education at NBHS.

JOHN WESTGATE

"Peter" Cruising around is good. Would like to own his own place. At his best when not working. Saddest 7:30 bell. Would like to visit Hawaii. "Ya, right."

GRACE WHITAKER

"Gracie" On to be an artist. Enjoys drawing, reading and dancing. Happiest going places with friends. Liked the wide variety of courses offered. To art school.

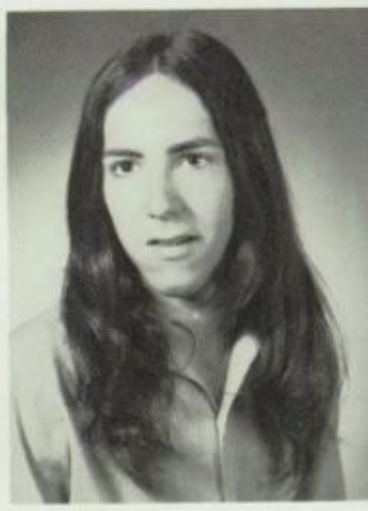

MATTHEW J. WILDE

ALPHONZO WILLIAMS

ARNESIA WILLIAMS

"Lisa" Goal is to be model. A girl on the go! Super time in B242. Happy at 2:05 and with Mrs. Mello. Sad when friends are ill. Remembered for her smile. Will go to So. Carolina after graduation.

CINDI WOOD

"Sally" On to be an astronomer. Favorite pastime is bothering people. Happiest when at the beach. Saddest when broke. Enjoys being with Jimmy. Had most fun in math and chemistry classes. Admires Mr. Wilusz. To U. Mass. Listens to WHDH.

SALLY L. WOOD

"Ybk. Ed-in-Chief." Hopes to become lab technician. Would like to bask in Bermuda. Will always remember jr. Algebra class. Dislikes rude people. Admires Mr. Keith for his direct way of teaching. To SMU.

BRIAN WOODACRE

"Woody" Ambition is to be a cook. Enjoys eating and basketball. Can be found at Buttonwood Park. Secretly wishes to be 7 feet tall. Liked school vacations. Disliked homework. Aspires to go on to Johnson-Wales. Known for sick jokes.

BRIAN WOOLLEY

"B" Would like to go into management. Enjoys being with Maureen. Pet peeve is showoffs. Can be found at skating rink. Admires Mr. Jacintho. Liked woodshop class. Most noted for his asking questions. Wants to see all of Canada.

JOHN WROBLINSKI

Enjoys baseball. Happiest when on a winning team. Pet Peeve: politicians. Secretly wishes to be an astronaut. "Though I intensely disagree with what you say, I will defend to death your right to say it!" Funniest thing: getting 100 on test!

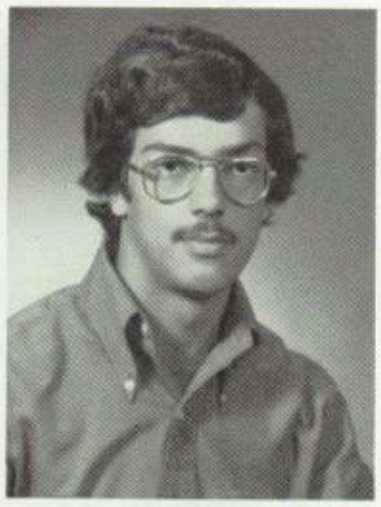

STEVEN G. XIARHOS

"XO" Enjoys weightlifting. Likes NBHS gym facilities. Had fun doing plays and skits in Eng. class. Will remember parents' love. Can not decide between Air Force — Cape Cod Community. Wants to be a police detective. Wishes to be Kojak.

DON'T BE LAZY LIKE US AND MISS THE SECOND SECTION!!

DEBORAH ALVES

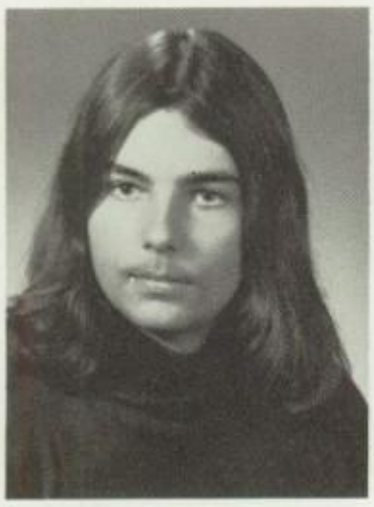

TIMOTHY C. ASQUINO

PAMELA AUGER

JON BLAIR

Future teacher aide. Happy at lunch time. Favorite teacher, Mr. Silva. Has reputation for being weird. Can be found at the pool. "Oh, yeah!"

BENVINDA CALDAS

DEBRA CASTEEL

Loves to party! Admires Mr. Cabral and Mr. Dell Isola. Hates getting up at 6:00 a.m. Mor.day-Friday. Going to Highland, N.J. after NBHS. Disliked fire drills. Switzerland her place to go.

FRANCELINA CASTELO

"Fran." Wants to be successful in whatever she does. Didn't care for homework, but liked lunch periods. Admires Mr. Calnan. Going to Plus-Kinyon from NBHS. Will remember how her parents cared about her education. "Oh, wow!"

WARREN CORREIA

"Rat." Glad when partying, riding mini-bike, in gym, or in Black Lit. Sad when broke. Happy with Sleepy or Ms. Blake, new teacher. Future uncertain, but needs to be rich. "That's cool." Africa would be wonderful for a visit.

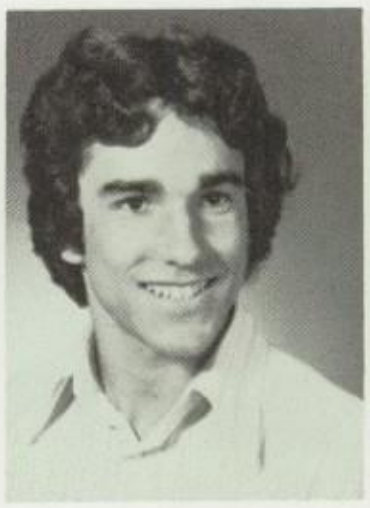

JOHN DE MELLO

OLGA DE MELO

"Yogi." Hangout, Tan House parking lot. Most fun in Teenage Culture. Work after NBH. Liked courses but disliked rules at NBH. Happy with Frank. Would like to visit California. Secret wish, being married to Frank. Has no hang ups.

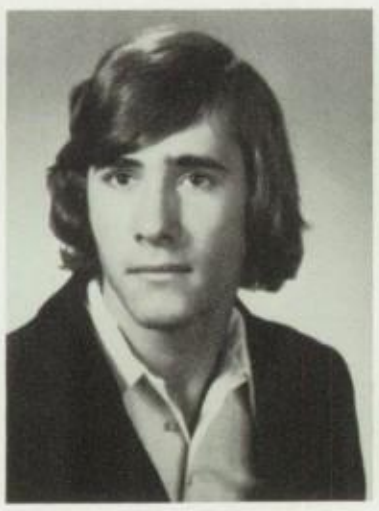

CARLOS FARIAS

"Charlie" Hopes to be an engineer. Enjoys being with Ana. Will remember how his parents cared for him. Happiest on weekends. Favorite pastime going to Horseneck and Cape. Mr. Roger Silva best teacher.

BRIAN FERREIRA

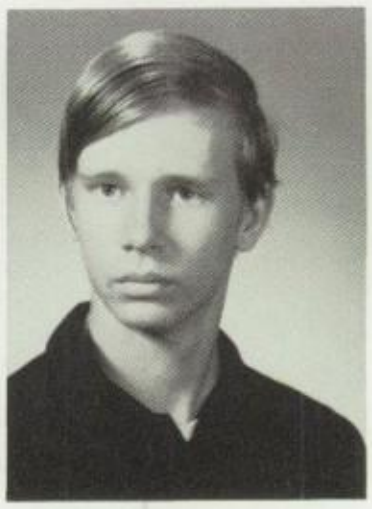

CARL FORSBLOM

Ambition: Field of electronics. Sports are baseball and bowling. Enthusiastic when at a dragway. Plans to attend ITT Tech. Hopes to visit Rome. Had most fun in printing class. "Get lost."

DOLORES FRANCO

"Arnold." Indulges herself in tennis, dancing. Can be found at Central Pharmacy. Had most fun in Child Care. Liked smoking privileges. Disliked rules. On to enjoy life and find a job. Most noted for being friendly. Admires Mr. Warren.

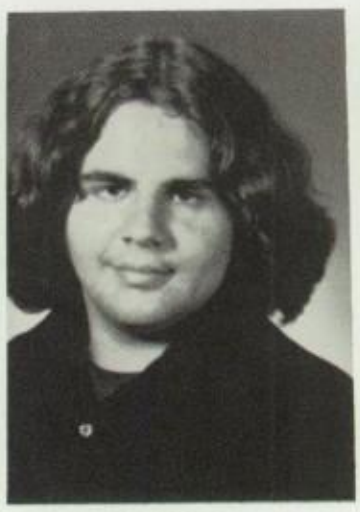

DAVID FREITAS

AVID FRENETTE

ans to be a weatherman. Enjoys orts and being with friends. Will member his mom's great under-anding. Admires Mr. Anderson. t peeve is waiting in line. Most ed bell at 2:05. Least liked bell 7:30. Listens to WCOZ. "Get a o."

DAVID GIAMMALVO

"Hippie." Hopes to fish on a dragger. Truckin' is his bag. Saddest when straight. Secretly wishes to have an easy life. Can be found in P-town. Enjoys being with Heather. Had most fun in study periods. Disliked security guards.

RODNEY GONSALVES

CATHERINE GOODINE

"Cathi." College ahead. Most fun in Black Lit. Admires Mrs. Brown. Hangout — Hathaway basketball courts. Enjoys being with Virgil. Secretly would like to go to Louisville, Ky. Noted for talking. Dislikes going to school. "Go you-know-where."

STACEY GRACE

ONNA GRIMES

enedict." Secretly would like to n mansion. Known for red hair. ture beautician. Junior St. her ngout. Admires Miss Allen. ost fun in Sales class. Will member parents' understand-g. Dislikes people who stare. a, right."

ROCHELLE HADDOCKS

"Shelley." Future interpreter in U.N. Enjoys watching sports and listening to music. Found at Buttonwood Park and Newport Creamery. Had fun in Mr. Biscari's study. Liked the rules of NBHS. "Can I copy your homework?" To college.

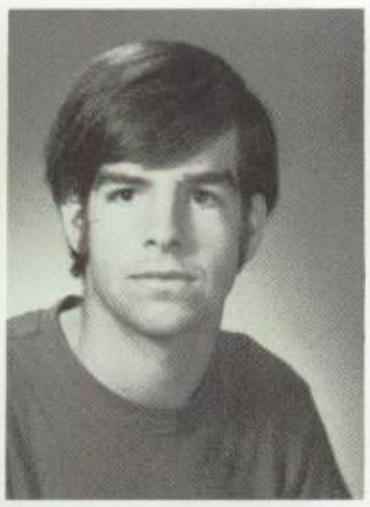

RICHARD HARRIMAN

"Randof Kirkland." Liked NBH photography class. Pet hate: TV commercials. Hopes to be meat cutter. Hangout, Buttonwood courts, Myrtle's Turtle. Secretly would like to get married and have kids. Enjoys being with Zelda. Admires Mr. Sykes. Eng. fun.

RICHARD HILL

"Ricky." To be a medical technician. Hates homework. Mr. Biscari his favorite. Hangout — Durfee St. wall. Most fun in studies. Liked NBH school spirit. Wants to go to Jamaica. Admires Mrs. Purcell. History favorite subject. "Jive turkeys."

DAVID HOLTKAMP

"Monkey." To go to work after NBHS. Likes going hunting. Mr. Braz's class most fun. Happy when outside. Would like to move to Maine. Will remember the patience his parents had. Dislikes old fashioned teachers. "See ya later."

OBERT HUNT

ob." Happy when out of hool. Future accountant. Sad en Red Sox lose. On to Kinyon-mpbell. Likes playing baseball, sketball, hockey. His wish — to ve lots of money. Most fun: Mr. ltzman's Math. Noted for not ing absent.

KARL JASKOLKA

"Koko." Ambition to be rich. Had most fun in Mrs. Sherbino's class. Hopes to go to Maritime Academy. Would like to see the whole world. Happiest when asleep. Digs being with people who enjoy being with him. WJAR fan. "He's burnt out."

DEBORAH JESUS

BERNADETTE ALVES JORGE

"Berni." College bound. Mr. Braz's room her hangout. To be a linguist. Likes to read. Would love to visit Portugal. Didn't like yellow slips at NBHS. Will remember parents' love. "Fantastic!" A field trip fan.

LINDA JOSEFEK

Hopes to make it to BCC. Shorthand most enjoyable. Liked 1:50 bell. Admires Miss Zola because she can talk to students. Values time with Steve. Will remember parents' deep concern and understanding. Aims to see Virginia.

MICHAEL LEGER

JERRY J. LOGOZZO

Enjoys watching sports. Mr. Saltzman a favorite. Hangs out in pool hall. Wishes to visit Italy. Would like to be rich. "What?"

LEE-ANN LOMBA

"Lee." Special Ed. is her goal. Dislikes people who smile in your face and talk behind your back. Admired Mrs. Hassey and Mrs. Parker. Hopes to visit the Bahamas. "Mind your business."

KATHLEEN LORD

"Kathy." Happiest when with Peter. Would like to become a child psychologist.

MARYJANE McMANUS

"Mary Jane." Despises conceite people. Will recall study halls. A Willow Tree fan. Thought Mr. Ros cow was OK. Funniest thing get ting caught by Mr. Goldrick wher cutting class. Heading for Ai Force to become a pilot.

JEFFREY MEDINA

ROSA MELO

Would one day like to be rich. Likes movies, swimming, volleyball, TV. Discontented when all alone. Wants to visit Bermuda and Hawaii. Had the most fun in Spanish class. "Keep cool." Ambition: secretary.

SANDRA MENDES

JAMES MONTAGUE

M. ISABELLE OLIVEIRA

"Izzie." Wants to sun self in Hawaii and Cuba. Liked food and male teachers at NBHS, especially Mr. Pepin because he's short.

DONNA ROSA

DORA I. SANCHEZ-LOPEZ

"Dory." To become a woman Marine. Likes to exercise, read, and dance. Secret wish: to become first Puerto Rican astronaut. Would like to visit India and Spain. "Puertoros sigan echando palante!" A. Mr. Walsh admirer.

DIANE SANTOS

Mountain climbing favorite pastime. Had good times in Mr. Pinto's Spanish class. Disliked no open campus at NBHS. Most noted for being barefooted. Would like to see Mexico. "Calm down!"

ILDO JOSE SENA

Plans to join the Navy. Would like to visit Spain. Can be found at Dias Ball Park. Liked Spanish class. Felt there wasn't enough freedom at NBHS. Noted for being funny. "What's happening?"

SHERRIE SILVA

"Cher." Enjoys going to the mov ies. Happiest when with Sammy Would like to visit Jamaica. Secre wish is to be rich. "Don't bothe me." Pet peeve is liars.

DAVID SIROIS

Happiest when sleeping. Future fireman. Can be found at Central Pharmacy. Will remember lunch period. Had most fun in Mr. Sykes' room. Secret wish is to live in log cabin.

DEBRA ANN ST. GELAIS

"Debbie." Favorite pastimes are swimming and sewing. Enjoys being with Mark. To live in the mountains of Washington is her secret wish. Would like to visit Colorado, too. After NBBHS, getting married in July of 1976.

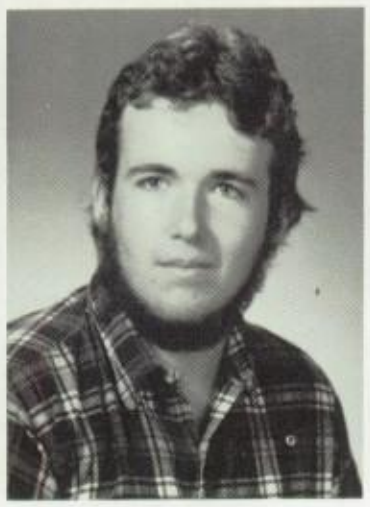

JACK SULLIVAN

"The Bear." Hopefully to college. Happiest when buzzing home from school. Will remember Mr. Dow and the inside jokes. Admires Sam the custodian. Gets kicks checking out girls in corridors. Looking for world's remotest corner to go to.

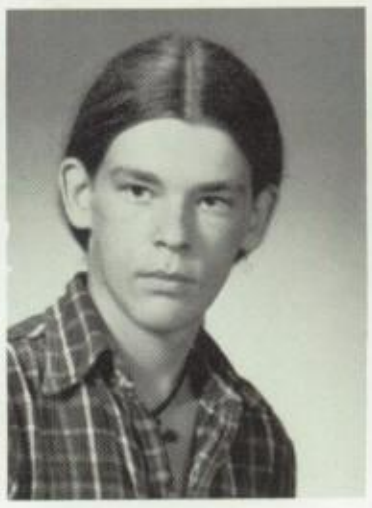

KEVIN SULLIVAN

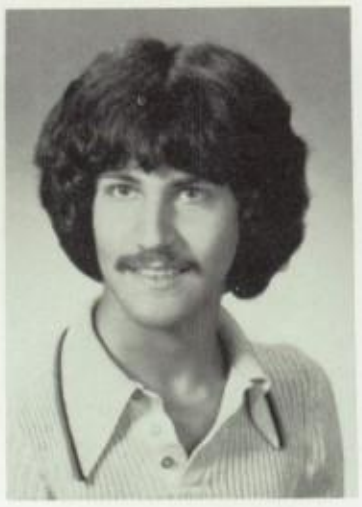

FREDERICK J. SYLVIA

"Fred." Enjoys being with Elaine. Will rmember his parents' trust in him. Relaxes by playing cards and doing the bump. Pet peeve is conceited people. Most noted for being late. Liked most about NBHS, 2:05. Destined to be a florist.

MELINDA SYLVIA

"Meli." To become Executive Secretary. Find her roller skating in spare time. Dislikes getting up early to come to school. Ms. Zola favorite teacher. To BCC or SMU after NBHS. Noted for working at Ky. Fried Chicken. Loves Lincoln Pk.

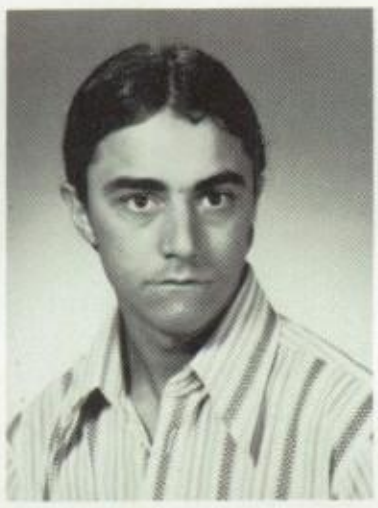

THOMAS SYLVIA

ERNEST TEIXEIRA

Plans to be an Army doctor. Loves bowling. Would like to see Cape Verde Islands. Can be found in the Blue House cafeteria. Expects to go to college some day. Noted for short haircuts. "If you got it, flaunt it!" Col. Erwin's great.

MARIA VALENTIM

KEVIN VALLES

Hopes to visit every club in the world and own one. NBHS hockey team was BAD. Happiest thinking of leaving NBH. College ahead. Hopes the good times keep getting better.

IRENE VIEIRA

"Lady." Happiest when loving someone. Would like to visit Italy. Secretly wishes to find true love. Noted for smile. Ambition is becoming a good secretary and wife. Had most fun in Child Care class. Admires Miss Leal. On to business school.

PETE WILDE

Ambition: To be a paramedic. Enjoys sports, but happiest with Peggy. Audio-visual and passing periods were amusing; tests were boring. Would vote for Mr. Motta as best teacher.

SUSAN WILSON

"Sue." On to be a nurse. Enjoys being with Paul. Favorite sports, sailing and attempting tennis. Most fun in chemistry class. Noted for her eyes. Favorite subject, Psychology. "Never expect things; you won't be disappointed."

DONNA WINGROVE

LARRY BARBOZA

PETER BARTOLOMEY

MARK C. BERGERON

THOMAS BLAKE

GARY BLANCHETTE

MICHAEL BLECHAR

SAMMY BRYANT

PETER CARREIRO

CHRISTINE CARTER

JOAO CARVALHO

MARY CHOAT

KATHY J. CIPRIANI

ROBERT COULOMBE

"Couto" Happiest when with friends and "partying." Can be found at Brooklawn Park. Would like to tour state of California. Finds Mr. Konstantakos admirable.

LAURIE CRAVEIRO

PAUL CROMWELL

BRIAN DUARTE

KENNETH DURANT

MONIKA DUROCHER

BLANE FERGUSON

MICHAEL FORGUE

STEPHEN FORTES

EDWIN GARCIA

MICHELLE GOMES

TIMOTHY GOMES

WENDY GONSALVES

RAMIE GOULART

JOHN GULA

RICHARD HASSIN

RANDY HEYS

DEBRA HUNT

MARK JANIK

DIANE KENYON

RHONDA LACKEY

RICHARD LAMARRE

Says his ambition is to learn to write. Speeding and partying satisfy him. Find him with Michelle or in the smokeroom (his car). Fantastic riches are his dream fulfilled.

DOLORES LAMB

"DeeDee" Likes dancing and going out. Enjoyed Teenage Culture, Mrs. Purcell at NBHS. Dislikes being alone, phony people. Would like to visit Mexico, Hawaii. Hopes for a good marriage. Noted for eyes. To college or Police Academy. "Ai Yi."

STEVEN LAPRADE

JOHN MACHADO

STEPHEN MAKIN

DARLENE MCKIBBEN

Enjoys watching T.V. Liked Mrs. Lagasse's Office Practice class. Happiest when in the company of her boy friend. Thought Mrs. Caton was really nice. Best quality: good personality. Uptight when yelled at. To get married — please!!

CARLOS MEDINA

JOSE MEDINA

MANUEL MEDINA

RUI MENDES

JOAO MIMOSO

CHERYL MONTELLA

KELLY MORGAN

MARIA MOTA

SERAFIM NEGALHA

CARLOS NOQUEIRA

MAUREEN OLIVEIRA

JAMES O'NEIL

GERALD PACHECO

KIM PINA

WAYNE PINEL

JULIE PINTO

LEONILDO PUDIM

His nickname is "Leo." Ambition is to be a soccer player. He would like to visit Japan and had the most fun in Spanish class. Most noted for his height and enjoyed the girls the most at NBHS. To college.

DULCE REIS

JAMES RODERIQUES

LUCIA RODRIGUES

DAVID SANSOUCY

DEBORAH SMITH

FREDERICK SMITH

RICHARD SNOW

CHRIS SOUTO

ROBERTA SPINOLA

DONNA STEPHENSON

"Ducky" Hates stuck-up people. Enjoyed Mr. Medeiros' Portuguese class. To visit Portugal. Blue House parking lot's a hangout. Comfortable with Joe Porto. Her fantasy's to own a Continental. "You only live once; enjoy it!"

ROSALYN SURITA

SANDRA SYLVIA

JOSE TIRADO

STEVE VIEIRA

BRETT WARNER

THOMAS WOOD

Senior Directory

A

Abelho, D.
31 Concord St.

Abrams, S.
541 John St.

Adams, A.
24 Mapleview Terr.

Adams, C.
216 Grinnell St.

Adriano, J.
52 Rounds St.

Ainsley, Ke
208 Aquidneck St.

Alfonse, D.
57 Briarwood Dr.

Alfredo, R.
228 Myrtle St.

Allain, S.
1090 Joyce St.

Almeida, C.
14 Moynan St.

Almeida, Ka.
85 Park St.

Almeida, Ke.
161 Rounds St.

Almeida, S.
14 Moynan St.

Alpert, B.
35 Meriam St.

Alves, D.
29 Holden St.

Amaral, C.
255 Rockdale Ave.

Amaral, D.
54 Bernard St.

Amaral, J.
344 Cummington St.

Amaral, K.
119 Moss St.

Amaral, Maria
62 Deane St.

Amaral, Mark
104 Mismark St.

Amaral, R.
125 Phillips Rd.

Ambra, R.
475 Ashley Blvd.

Anderson, A.
1337 Rockdale Ave.

Andrade, C.
238 Middle St.

Andrade, T.
633 County St.

Andrews, M.
163 Court St.

Andrews, S.
124 Robeson St.

Arena, J.
41 Weaver St.

Armando, B.
35 Briggs St.

Arruda, G.
118 Brigham St.

Arruda, J.
89 Caroline St.

Arruda, J.
17 Monroe Dr.

Arruda, W.
23 Cleveland St.

Arsenault, E.
1529 Padanaram Ave.

Ashley, N.
4060 Acushnet Ave.

Ashworth, P.
56 Carriage Dr.

Asquino, T.
28 Keene St.

Aurelio, D.
9 Harmony St.

Avelar, L.
69 Diman St.

B

Balestracci, P.
127 Robeson St.

Banks, M.
59 Spruce St.

Baptista, F.
28 Capitol St.

Barboza, L.
24 Juniper St.

Barboza, Rob
171 Court St.

Barboza, Rox.
1496 Plainville Rd.

Barker, L.
47 Ohio St.

Barradas, J.
45 Fair St.

Barrows, P.
125 Parker St.

Bartolomey, P.
19½ Nye St.

Bateman, E.
819 No. Main St., A.

Beaudoin, C.
180 Newton St.

Beaulieu, E.
48 Parker St.

Beauregard, M.
137 Tallman St.

Bedard, R.
43 Parker St.

Belli, A.
166A Bryant Lane

Belliveau, A.
782 Kempton St.

Benevides, J.
92 Oak St.

Benoit, N.
111 Brigham St.

Bergeron, M.
164 Maxfield St.

Bergeron, S.
6 Pageotte St., A.

Bernardo, J.
171 Coffin Ave.

Besen, A.
288 Maple St.

Bettencourt, H.
277 Purchase St.

Bigos, R.
37 Monroe Dr.

Bilodeau, D.
55 Hope St.

Bindas, R.
523 Cottage St.

Bisaillon, L.
31 Linden St.

Blair, J.
55 Mitchell St.

Blake, T.
447 Coggeshall St.

Blanchard, M.
457 Brock Ave.

Blanchette, G.
402 Whitlow St.

Bland, L.
516 Lantern Lane

Blechar, M.
21½ Washburn St.

Boardman, R.
1044 Forbes St.

Bonneau, Ma.
102 Francis St.

Bonneau, Mi.
83 Harwich St.

Bonney, D.
9 Westhill Rd.

Booker, B.
1415 Plainville Rd.

Booker, J.
135 Central Ave.

Borges, D.
34 Independent St.

Borges, E.
34 Bullard St.

Borges, J.
92 Rockland St.

Botelho, A.
208 Hathaway St.

Botelho, D.
410 Maxfield St.

Botelho, J.
20 Briggs St.

Botelho, M. L.
208 Hathaway St.

Botelho, M. J.
157 Field St.

Boucher, R.
975 Pontiac St.

Boulay, M.
165 Sycamore St.

Boza, J.
220 Mt. Pleasant

Branco, L.
70 Rockland St.

Brigida, M.
17 Jouvette St.

Britto, J.
60 Fern St.

Brizida, A.
142 Crapo St.

Broughton, J.
181 Robeson St.

Brown, G.
169 Eugenia St.

Bryant, S.
325 Cedar St.

Buckley, S.
145 Fillmore St.

Burgo, K.
904 Rockdale Ave.

Burgo, M.
448 C Maxfield St.

Burke, B.
35 Lincoln St.

Burnard, C.
415 Summer St.

C

Cabral, A.
10 Waldo St.

Cabral, D.
29 Lindsey St.

Cabral, L.
11 Mapleview Terr.

Cabral, M.
10 McGurk St.

Cabral, P.
33 Bonney St.

Caesar, K.
6 Carriage Dr.

Cafferty, P.
472 Cottage St.

Caldas, B.
266 Orchard St.

Calvao, E.
31 Nash Rd.

Camacho, K.
350 Raymond St.

Camandona, L.
25 Jonathan St.

Camara, M.
23 Nye St.

Cancela, H.
202 Hemlock St.

Cardosa, A.
252 Mt. Pleasant

Cardoso, A.
19 Ashley St.

Carreau, C.
198 Caroline St.

Carreiro, P.
37 Morton Ave.

Carroll, C.
135 Topham St.

Carter, C.
124 Harvard St.

Carvalho, B.
96 Ellen St.

Carvalho, G.
207 Brook St.

Carvalho, H.
171 Belleville Ave.

Carvalho, J.
516 N. Front St.

Carvalho, M.
439 Rivet St.

Carvalho, N.
60 Sutton St.

Carvalho, S.
39 Edward St.

Casimiro, S.
99 Ruth St.

Casqueira, R.
866 Brock Ave.

Casteel, D.
111 Hilman St.

Casteel, S.
111 Hillman St.

Castelo, F.
183 Glennon St.

Castro, W.
97 Locust St.

Caton, R.
12 Birch St., A.

Caton, T.
157 Sycamore St.

Caya, D.
342 Ashley Blvd.

Chandler, B.
74 Independent St.

Chandler, B.
74 Independent St.

Charbonneau, P.
15 Smith St.

Chase, P.
346 Reed St.

Choat, M.
43 Blue Jay St.

Cipriani, K.
53 Shawmut Ave.

Clark, M.
37 Lucas St.

Clattenburg, D.
190 Coffin Ave.

Clermont, M.
100 Mt. Pleasant

Clough, D.
119 Florence St.

Cohen, S.
48 Stetson St.

Connolly, J.
355 Belair St.

Cook, D.
36 Pine Dr., A.

Cormier, Candra
1000 Ashley Blvd.

Correia, B.
579 So. First St.

Correia, G.
280 Acushnet Ave.

Correia, L.
90 Tallman St.

Correia, M.
71 Acushnet Ave.

Correia, T.
421 Dartmouth, St.

Correia, W.
228 Lindsey St.

Costa, A.
250 Ashley Blvd.

Costa, B.
765 Church St.

Costa, C.
751 Church St.

Costa, Deb.
495 Bolton St.

Costa, Den.
29 Roosevelt St.

Costa, J.
37 Rodney St.

Costa, P.
809 County St.

Costa, R.
505 Coggeshall St.

Cotter, T.
366 Arnold St.

Coulombe, R.
6 Brightman Ct.

Coury, E.
689 County St.

Cowan, C.
21 Blain St., A.

Craveiro, M.
221 Cornell St.

Cregan, W.
348 W. Rodney Fr.

Cromwell, P.
290 Pleasant St.

Cruz, R.
209 James St.

Cunha, J.
39 Pine Ridge St.

Cunningham, S.
27 Milton St.

Curtis, C.
1098 Phillips Rd.

Cusson, S.
97 Durfee St.

Custodio, M.
63 Jonathan St.

Cyr, D.
976 Homestead St.

D

Dabrowski, C.
108 Court St.

Daigle, D.
962 May St.

Dalbec, R.
27 Darling St., A.

Da Luz, J.
480 So. Second St.

Da Rosa, D.
200 Summit St.

Da Rosa, J.
175 James St.

Da Silva, D.
922 Tradewind St.

Da Silva, L.
131 Webster Ct.

Da Silva, M.
28 Larch St.

Da Silva, T.
15 Nye St.

David, B.
115 Belleville Ave.

Davis, C.
24 Dudley St.

Davis, M.
1187 Pleasant St.

De Bortoli, M.
963 McGee St.

De Coninck, E.
47 State St.

De Costa, J.
24 Meadow Lane, A.

Dellecese, C.
217 Query St.

De Mello, J.
32 Division St.

De Mello, M.
54 Dartmouth St.

De Melo, M.
181 Shaw St.

De Melo, O.
55 Bank St.

Demers, D.
42 Liberty St.

De Morais, M.
122 Durfee St.

Denault, St.
33 Richmond St.

De Oliveira, J.
27 Margin St.

De Oliveira, N.
68 Scott St.

De Oliveira, R.
109 Division St.

De Pina, J.
101 Libra Dr.

De Sena, B.
74 South St.

De Silva, K.
153 Newton St.

De Sousa, A.
105 Hemlock St.

DeSousa, Luis
76 Lawson Ave., A.

Desrosiers, J.
228 Brook St.

Devlin, R.
125 Ridgewood Rd.

Diaz, L.
16 Valerie St.

Duarte, B.
10 Florence St.

Duarte, C.
648 So. First St.

Dufour, M.
130 Church St.

Duggan, D.
25-A Bayberry St.

Dupuis, J.
463 Ashley Blvd.

Duraes, J.
38 Maxine St.

Durant, K.
168 Tinkham St.

Durocher, M.
215 Arnold St.

Duval, J.
151 Merrimac St.

E

Easton, D.
408 W. Middle St.

Estrella, J.
79 Katherine St.

Evangelista, I.
1211 Cove Rd.

F

Faria, C.
125 Gammons Rd.

Faria, R.
109 Swift St.

Farias, C.
77 Hathaway St.

Farrell, K.
926 Pine Hill Dr.

Fellouris, M.
1290 Rockdale Ave.

Ferguson, B.
399 So. Second St.

Ferguson, D.
421 Allen St.

Ferguson, D.
421 Allen St.

Fernandes, F.
155 Florence St.

Fernandes, P.
2 Margin St.

Fernandes, S.
214 Bates St.

Ferreira, B.
16 Cleveland St.

Ferreira, D.
345 Gardner St.

Ferreira, E.
202 E. Clinton St.

Ferreira, M.
121 Eugenia St.

Ferreira, O.
86 Nash Rd.

Ferreira, P.
163 Butler St.

Ferreira, R.
412 Oliver St.

Flaherty, G.
29 Burns St.

Flood, T.
646 Rockdale Ave.

Florek, M.
458 W. Rodney Fr.

Fonseca, W.
77 Eugenia St.

Fontes, J.
45 Bedford St.

Forand, K.
257 Query St.

Forand, K.
835 Main St., A.

Forgue, M.
1059 Joyce St.

Forsblom, C.
570 Shawmut Ave.

Fortes, S.
458A Maxfield St.

Francis, C.
1127 Braley Rd.

Francis, S.
1127 Braley Rd.

Franco, D.
1786 Acushnet Ave.

Frechette, S.
987 Pembroke St.

Fredette, R.
566 Summer St.

Fredette, S.
63 Roosevelt St.

Freitas, Ana
196 Collette St.

Freitas, Anth.
393 Dartmouth St.

Freitas, Da.
128 Virgo Dr.

Freitas, De.
167 Davis St.

Freitas, J.
197 Ashley Blvd.

Frenette, D.
330 Hawes St.

Frey, J.
1321 Sassaquin Ave.

Fryzel, D.
175 Pine Grove St.

Furtado, R.
82 Crapo St.

Furtado, S.
34 Ohio St.

Furtado, W.
131 Reynolds St.

G

Gadbois, S.
414 Sawyer St.

Galego, L.
131 Fair St.

Galipeau, R.
189 Bates St.

Gallant, F.
965 Ludlow St.

Gamage, K.
84 Evergreen Pk.

Gaouette, D.
4409 Acushnet Ave.

Garcia, E.
97 Purchase St.

Garcia, J.
516 No. Front St.

Garr, A.
237 Maxfield St.

Gaspar, C.
279 Bolton St.

Gaudreau, T.
114 Briarwood Dr.

Giammalvo, D.
72 Peckham St.

Gilbert, J.
219 Hawthorn St.

Gilmete, L.
881 Tradewind St.

Gioiosa, M.
51 Nautilus St.

Gioiosa, T.
36 Covell St.

Gladu, R.
26 Hope St., A.

Goldberg, S.
32 Brier St.

Gomes, C.
98 Hillman St.

Gomes, D.
43 Shawmut Ave.

Gomes, G.
106 Swan St.

Gomes, L.
101 S. Second St.

Gomes, Ma.
36 Blueberry Ter.

Gomes, Mi.
131 Dakota Ct.

Gomes, T.
15 Studley St.

Gomes, V.
43 Thompson St.

Gonsalves, Ka.
168 North St.

Gonsalves, Ki.
302 Chancery St.

Gonsalves, L.
25 Cedar St.

Gonsalves, P.
234 Rockdale Ave.

Gonsalves, R.
52 Rockland St.

Gonsalves, T.
1282 Cardinal St.

Gonsalves, W.
133 Aquidneck St.

Goodine, C.
210 Tremont St.

Gorman, B.
102 DeWolf St.

Goulart, R.
52 Ivy Rd.

Grace, S.
51 Bourne St.

Granja, G.
395 Orchard St.

Gregson, K.
87 Chestnut St.

Greene, D.
102 Navajo Ct.

Grenn, K.
29 Mt. Vernon St.

Grimes, D.
1848 Acushnet Ave.

Groebe, K.
383 Maple St.

Guidry, M.
9 Jean St.

Guilherme, O.
472 Kempton St.

Gula, J.
229 State St.

Guy, M.
152 Deane St.

H

Haddocks, R.
8 Hunter St.

Hall, C.
108 Princeton St.

Hamel, N.
23 Bertrand's Way, A.

Hardy, D.
7 Hathaway Rd., A.

Harriman, R.
330 N. Front St.

Hartley, L. J.
32 Florence St.

Haslam, K.
46 Robeson St.

Hassin, R.
30 Dunbar St.

Hathaway, R.
201 Richmond St.

Haznar, M.
234 Hawthorn St.

Hebert, M.
99 Perry St.

Heleen, O.
420 Arnold St.

Hemsley, S.
309 Hillman St.

Heys, R.
136 Somerset St.

Hicks, D.
33 Prouteau St., A.

Hill, R.
40 Durfee St.

Hodgins, P.
146 Allord St.

Holden, J.
917 Rod Fr. Blvd.

Holtkamp, D.
2348 Acushnet Ave.

Homen, D.
31 Nye St.

Hopwood, K.
606 Allen St.

Hose, K.
959 Peckham Rd.

Houde, L.
582 Church St.

Houghton, C.
253 Query St.

Houtman, D.
233 Maxfield St.

Hubright, P.
33 Ocean St.

Hudon, C.
4263 Acushnet Ave.

Hunt, D.
350 C Smith St.

Hunt, R.
10 Monroe Dr.

Hyman, S.
16 Burns St.

I

Isherwood, D.
26 Ashland St.

J

Jacobs, H.
106 Brigham St.

James, L.
95 Barrett St.

Jardin, S.
107 Davis St.

Jarvis, D.
24 Hope St., A.

Jaskolka, K.
10 Acorn St.

Jenkins, L.
41 Rodney St.

Jeronimo, A.
206 Crapo St.

Jesse, S.
187 Glennon St.

Jesus, D.
15 Junior St.

Jette, P.
47 Yale St.

Johansen, D.
241 Carroll St.

Jordan, B.
73 County St.

Jordan, J.
29 Hollyhock St.

Jorge, B.
674 Cottage St.

Josefek, L.
966 Wildwood Rd.

K

Kane, M.
92 Jenny Lind St.

Kaner, M.
99 Brigham St.

Kates, T.
41 Plymouth St.

Kaye, K.
24 Jenny Lind St.

Kemp, C.
69 Willis St.

Kenyon, D.
207 Hathaway Rd.

Knox, T.
220 Maple St.

Koczera, A.
115 Bullard St.

Kramer, J.
358 Mt. Pleasant

Kummer, M.
1450 Plainville Rd.

L

La Rochelle, T.
62 Lexington St.

Labrecque, S.
13 Norwood St.

Labrode, P.
42 Bluefield St.

Lackey, R.
744 Brock Ave.

Lacouture, P.
965 Tobey St.

Lafferty, S.
87 Hathaway Blvd.

Lafrance, R.
345 Myrtle St.

Lagesse, D.
301 Hemlock St.

Lamb, D.
49 Morgan St.

Lambert, P.
15 Bluefield St.

Lamarre, R.
55 Clifford St.

Lambert, R.
461 Union St.

Lang, L.
612 Whittier St.

Lange, J.
11 Roosevelt St.

Lavimoniere, G.
16 Vernon St.

Law, S.
1328 Rockdale Ave.

Lawrence, C.
97 Clara St.

Leblanc, M.
211 Maryland St.

Leger, M.
88 Oaklawn St.

Leite, M.
22 Pauline St.

Lemos, E.
481 Rivet St.

Lessa, E.
166 Staron St.

Letourneau, J.
24 Vernon St.

Lima, A.
190 Crapo St.

Lima, J.
70 Irvington St.

Lobo, C.
70 Morgan St.

Logozzo, J.
1265 Pleasant St.

Lomba, L.
204 D. Bryant Lane

Lopes, C.
444 Ash St.

Lopes, S.
155 Sylvia St.

Lopes, T.
47 Whitman St.

Lord, K.
40 Holly Tree La.

Loureiro, S.
175 Staron St.

Louro, J.
178 Thompson St.

Luce, S.
184 Austin St.

Lucio, P.
2286 Acushnet Ave.

Luckraft, W.
5 Thatcher St.

Luis, M.
79 Adams St.

Lyons, M.
682 Cottage St.

M

Maccini, B.
146 Cornell St.

Macedo, A.
56 State St.

Macedo, M.
159 Butler St.

Macek, S.
117 Cedar Grove St.

Machado, J.
132 Brightman St.

Maciel, J.
96 Division St.

Macon, L.
164 State St.

Magalhaes, S.
54 Phillips Ave.

Mahon, G.
106 Durfee St.

Makin, S.
635 N. Main St., A.

Malmberg, T.
213 Chancery St.

Marcotte, E.
124 Wood St.

Marques, M.
154 Whitman St.

Marques, M.
20 George St.

Marshall, D.
981 Lloyd St.

Marshall, J.
48 Stowell St.

Martin, D.
223 Park St.

Martin, Sa.
1415 Acushnet Ave.

Martin, St.
39 Ricketson St.

Martin, W.
4422 Acushnet Ave.

Mather, J.
188 Shawmut Ave.

Mathews, R.
1037 Cove Rd.

Mattos, S.
227 Lafayette St.

McConville, J.
41 Highland St.

McGowen, N.
139 Mt. Pleasant

McKibben, D.
426 No. Front St.

McManus, M.
55 Morse La., A.

Medeiros, A.
80 Ricketson St.

Medeiros, C.
76 Division St.

Medeiros, G.
358 Coffin Ave.

Medeiros, K.
361 Middle St.

Medeiros, H.
187 Collette St.

Medeiros, M.
45 Central Ave.

Medeiros, M. R.
106 Merrimac St.

Medeiros, Rob.
50 Worcester St.

Medeiros, Ros.
41 Anthony St., A.

Medina, C.
18 Cedar St.

Medina, Je.
87 So. Sixth St.

Medina, Jo.
471B Maxfield St.

Medina, M.
471B Maxfield St.

Mello, A.
18 Valley Ct.

Mello, Dar.
60 Independent St.

Mello, Dav.
93 Bluefield St.

Mello, Ga.
150 Charles St.

Mello, Ge.
154 Seabury St.

Mello, H.
115 Charles St.

Mello, L.
59 Lawson Ave., A.

Melo, R.
242 Maxfield St.

Mendes, C.
37 Bonney St.

Mendes, R.
116 Hathaway St.

Mendes, S.
448 Maxfield St.

Mendez, G.
22 Lincoln St.

Mercer, D.
77 Evergreen Park

Messier, J.
102 Irvington St.

Messier, S.
28 Pearl St.

Miguel, D.
31 Sidney St.

Miller, M.
55 Hope St., A.

Miller, P.
96 Reed St.

Mills, S.
142 Nye's La., A.

Mimoso, J.
114 Adams St.

Miranda, G.
979 Mt. Pleasant

Monaghan, C.
51 Maitland St.

Moniz, P.
986 Terry La.

Montague, J.
253 Summit St.

Monteiro, M.
190 Adams St.

Montella, C.
51 Yale St.

Montigny, C.
272 Reed St.

Monty, T.
229 Ash St.

Moore, E.
24 Emma St.

Morales, L.
66 Washington St.

Morgado, D.
152 Armsby St.

Morgan, K.
266 Carroll St.

Morra, J.
1166 Sawyer St.

Morris, N.
233 Bates St.

Morrison, J.
719 Ashley Blvd.

Morrison, K.
329 No. Main St., A.

Morse, K.
850 Rockdale Ave.

Mota, M.
192 Hemlock St.

Moura, De.
57 Hollylock St.

Moura, Do.
64 Collette St.

Moutinho, T.
61 Lawson Ave., A.

Moyer, A.
1152 Dutton St.

N

Napier, D.
9 Richmond St.

Negalha, S.
140 Davis St.

Nelson, R.
199 E. Clinton St.

Neves, J.
530 Bolton St.

Nichols, B.
42 Lexington St.

Nielson, K.
27 Collins St.

Nooth, N.
320 Cottage St.

Noqueira, C.
28 Holly St.

Nunes, A.
275 Rivet St.

Nunes, C.
66 Emma St.

O

O'Berry, R.
482 Maxfield St.

Ochab, S.
231 Rochambeau St.

Ogden, R.
381 Coral St.

Olejarz, G.
27 Bluefield St.

Oliveira, C.
340 Teresa St.

Oliveira, M. E.
356 County St.

Oliveira, M. I.
1 Rivet St.

Oliveira, Mau.
9 Stapleton St.

Oliver, D.
172 Ash St.

O'Neil, J.
25 Mapleview Terr.

Ortiz, N.
81 Maple St.

Ostric, E.
3 Clinton Pl.

P

Pacheco, G.
82 Norwell St.

Pacheco, L.
43 Park St.

Pacheco, M.
32 Holly St.

Pacheco, P.
270 Pope St.

Parada, T.
113 Reynolds St.

Parker, P.
67 Branscomb St.

Parkinson, R.
269 Arnold St.

Paton, T.
96 Clara St.

Pavao, A.
7 Grandfield St.

Pearson, M.
162 Auburn St.

Pedro, L.
137 Tallman St.

Pedro, N.
61 Morton Ave.

Pegg, J.
72 Hope St., A.

Peitavino, J.
46 Watson St.

Pereira, D.
326 Oliver St.

Pereira, J.
102 Branscomb St.

Perry, B.
4449 Acushnet Ave.

Perry, Ch.
61 Maple St.

Perry, Cyn.
90 Woodlawn St.

Perry, K.
52 Dudley St.

Perry, S.
272 Cornell St.

Perry, S.
15 Burt St., A.

Perry, Su.
15 Emma St.

Picard, H.
8 Ocean St.

Piedade, D.
237 Court St.

Pierce, C.
10 Monmouth St., A.

Pimental, G.
74 Wamsutta Ave., A.

Pimental, R.
2 Hathaway Rd., A.

Pimental, R.
14 Burt St., A.

Pimentel, M. A.
64 Bliss St.

Pimentel, M. L.
50 Emery St.

Pimentel, Mi.
102 Seymour St.

Pina, C.
977 Pleasant St.

Pina, D.
190 Deerfield Rd.

Pina, K.
88½ Acushnet Ave.

Pina, M.
69 South St.

Pina, R.
13 Yale St.

Pinel, W.
1205 Acushnet Ave.

Pinho, A.
49 Clara St.

Pinto, J.
5 Bertrand's Way, A.

Pires, D.
104 Bluefield St.

Pires, G.
527 Cottage St.

Pires, H.
51 Hemlock St.

Piva, M.
265 Eugenia St.

Piva, S.
49 Larch St.

Poirier, D.
187 Earle St.

Poitras, D.
253 Reed St.

Poitras, P.
727 Church St.

Poitras, S.
253 Reed St.

Polchlopek, M.
192 Collette St.

Ponte, J.
3 Brigham St.

Popielnicki, J.
414 Hersom St.

Pudim, L.
1223 Cove Rd.

Q

Quintin, G.
201 Sawyer St.

Quintin, M.
201 Sawyer St.

R

Ramos, D.
108 So. Seventh St.

Ramos, K.
8 Howland Terr.

Ramos, M.
166 Acushnet Ave.

Ramos, T.
83 Summer St.

Ramos, W.
67 Bedford St.

Randall, R.
2753 Acushnet Ave.

Randall, W.
76 Thomas St.

Raposo, A.
93 Purchase St.

Raposo, L.
181 Washington St.

Rapoza, J.
79 Matthew St.

Rasche, K.
268 Adelaide St.

Raymond, M.
378 Wood St.

Rebello, A.
26 Stephen St.

Rebello, C.
20 Jean St., A.

Rebello, D.
952 Wildwood Rd.

Rebelo, D.
88 Sidney St.

Reed, R.
118 Chancery St.

Rei, M.
209 Rockland St.

Reis, D.
133 Plymouth St.

Reis, E.
118 Howard Ave.

Reis, W.
257 Acushnet Ave.

Reusch, M.
42 Burt St., A.

Reynolds, D.
30 Birch St., A.

Rezendes, E.
68 Willis St.

Richard, B.
20 Merrill St.

Richard, C.
123 Ohio St.

Richard, S.
74 James St.

Rijo, W.
11 Baylies St.

Riley, A.
527 Bedford St.

Riley, S.
175 Alva St.

Robinson, J.
195 Wilbur St.

Roderiques, J.
100 Shaw St.

Roderiques, J.
215 Church St.

Rodrigues, C.
1276 Pleasant St.

Rodrigues, L.
11 George St.

Rogers, G.
12 Milbury St.

Rogers, L.
47 Atlantic St.

Root, C.
291 Collette St.

Rosa, M.
404 W. Middle St.

Rosa, P.
217 Hillman St.

Rose, A.
47 Willis St.

Rose, D.
129 Illinois St.

Rose, D.
340 B. Smith St.

Rose, D.
232 Grinnell St.

Rose, M.
206A Bryant La.

Rose, T.
141 Lawson Ave., A.

Roseman, D.
36 Burns St.

Rosenberg, J.
329 Maple St.

Rousseau, B.
245 Dawson St.

Rousseau, D.
129 Deane St.

Roussos, M.
85 Bedford St.

Rouxinol, G.
309 Cornell St.

Roy, M.
56 Jarry St.

Roy, R.
166 Park St.

Rybka, S.
25 Hunter St.

S

Sameiro, D.
1094 N. Main St., A.

Sanchez, D.
60 Merrimac St.

Sandel, M.
81 Walden St.

Sansoucy, D.
917 Middle Rd., A.

Santos, D.
46 Bluefield St.

Santos, E.
95 Norman St.

Santos, P.
84 Adams St.

Sarmento, J.
12 Rounds St.

Savage, S.
865 County St.

Schlemmer, S.
77 Seabury St.

Sears, C.
78 Durfee St.

Sena, I.
611 Cottage St.

Senna, C.
70 S. Sixth St.

Sheerin, P.
1178 Dutton St.

Shehab, A.
133 Ruth St.

Shehab, J.
133 Ruth St.

Sherrill, C.
164 Richmond St.

Silva, Al.
69 Park St.

Silva, Au.
211 Collette St.

Silva, D.
18 Division St.

Silva, Ka.
467 Mill St.

Silva, Ke.
320 Hemlock St.

Silva, L.
483 Union St.

Sflva, M. B.
89 Winsor St.

Silva, M. H.
206 Crapo St.

Silva, Mar.
490 Purchase St.

Silva, Sa.
16 Exeter St.

Silva, Sha.
176 Davis St.

Silva, She.
43 Cherokee Ct.

Silva, St.
70 Cottage St.

Silveira, M.
54 Lombard St.

Silver, R.
507 Elm St.

Sims, D.
31 Keene St.

Sirois, D.
247 Shaw St.

Slaughter, M.
5 Clinton Pl.

Smigel, H.
9 Beech St.

Smith, D.
97 S. Main St., A.

Snow, R.
306 Arnold St.

Soares, D.
236 Acushnet Ave.

Sokoll, G.
77 Linden St.

Soucy, M.
147 Greenwood St.

Sousa, D.
414 Cedar St.

Sousa, K.
25 Ivy Rd.

Southworth, M.
159 Summit St.

Souto, C.
3 Morgan Ter.

Souza, C.
1528 Padanaram Ave.

Souza, J.
237 Bellevue St.

Souza, M.
598 Coggeshall St.

Souza, M. J.
89 Scott St.

Souza, R.
46 Fielding St.

Souza, W.
209 Lawrence St.

Sparrow, M.
34 Junior St.

Spencer, R.
134 Bonney St.

Spinola, R.
382 Maxfield St.

St. Don, M.
214 Query St.

St. Gelais, D.
46 Hope St., A.

St. Pierre, D.
53 Lake St.

St. Pierre, M.
12 Gemini Dr.

Starkie, D.
42 Glennon St.

Stephenson, D.
590 Shawmut Ave.

Stott, K.
49 Borden St.

Sullivan, E.
14 Westview St.

Sullivan, J.
276 Hawthorn St.

Sullivan, K.
130 Summer St.

Surita, R.
421 Purchase St.

Sylvia, A.
153 Richmond St.

Sylvia, F.
128 Clifford St.

Sylvia, G.
38 Pearl St.

Sylvia, J.
410 Loftus St.

Sylvia, L.
85 Myrtle St.

Sylvia, M.
34 Fairmount St.

Sylvia, R.
1269 Ashley Blvd.

Sylvia, S.
858 S. First St.

Sylvia, T.
97 Coffin Ave.

Szyndlar, B.
245 Seabury St.

T

Talavera, B.
307 Purchase St.

Tavares, A.
550 Allen St.

Tavares, D.
341 North St.

Tavares, G.
98 Larch St.

Tavares, P.
1529 Acushnet Ave.

Tavenner, N.
42 Whitman St.

Taylor, C.
2529 Acushnet Ave.

Taylor, E.
219 Palmer St.

Taylor, K.
144 Summit St.

Taylor, L.
9 Elaine Way, A.

Teixeira, E.
91 Tallman St.

Teixeira, H.
24 Ward St.

Teixeira, K.
263 Palmer St.

Teixeira, L.
1030 May St.

Tetreault, D.
89 Middle Rd., A.

Tetreault, L.
78 Ryan St.

Teves, A.
14 Sears St.

Theodore, M.
109 John St., A.

Therrien, G.
120 Robeson St.

Tirado, J.
77 Merrimac St.

Tracz, V.
215 Mt. Pleasant

Travers, J.
957 Thorndike St.

Travers, R.
595 Union St.

Travis, M.
72 Rochambeau St.

Trombly, R.
5 Emery St.

Tschaen, D.
132 Aquidneck St.

Tsotsones, T.
50 Valentine St.

Turner, B.
2367 Acushnet Ave.

Turner, S.
22 Cedar St.

Turpel, P.
358 Middle Rd., A.

V

Valentim, M.
121 Parker St.

Valles, K.
448 Oliver St.

Varao, T.
120 Hemlock St.

Vargas, M.
3 Oak St.

Vargas, S.
57 Bluefield St.

Vasconcelos, E.
1787 E. Rod. Fr.

Vega, D.
84 Malden St.

Vega, N.
36½ Hicks St.

Vieira, C. A.
21 Junior St.

Vieira, C. T.
343 W. Morgan St.

Vieira, I.
172 Division St.

Vieira, S.
143 Collette St.

Vieira, T.
161 Crapo St.

Vigeant, S.
36 Ryan St.

Vitorino, A.
87 Tallman St.

W

Walsh, J.
191 Elm St.

Warner, B.
7 Mason St., A.

Westgate, J.
13 Harbeck St., A.

Whitaker, G.
21 Gould St.

Wilde, M.
41 Mosher St.

Wilde, P.
976 Rockdale Ave.

Williams, Al.
116 Sycamore St.

Williams, Ar.
116 Sycamore St.

Wilson, S.
178 Hudson St.

Wingrove, D.
1 Shawnee Ct.

Wood, C.
53 Pembroke Ave., A.

Wood, S.
201 Myrtle St.

Wood, T.
112 Willis St.

Woodacre, B.
398 Bedford St.

Woolley, B.
153 Macomber St.

Wroblinski, J.
25 Quaker La., A.

X

Xiarhos, S.
21 Village Ave., A.

Battle of the Bulge

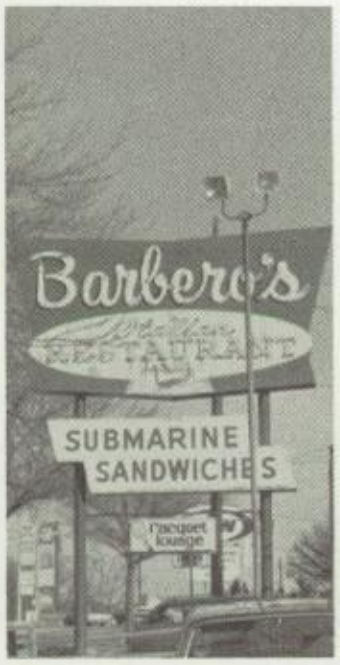

and Then . . .

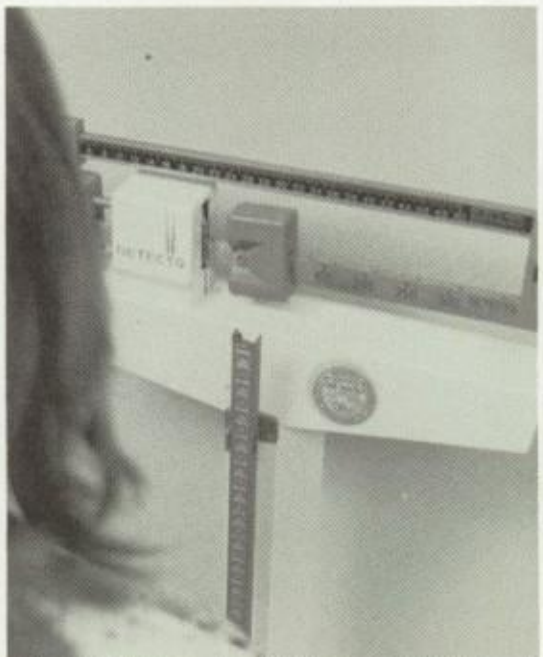

Who's A-Head?

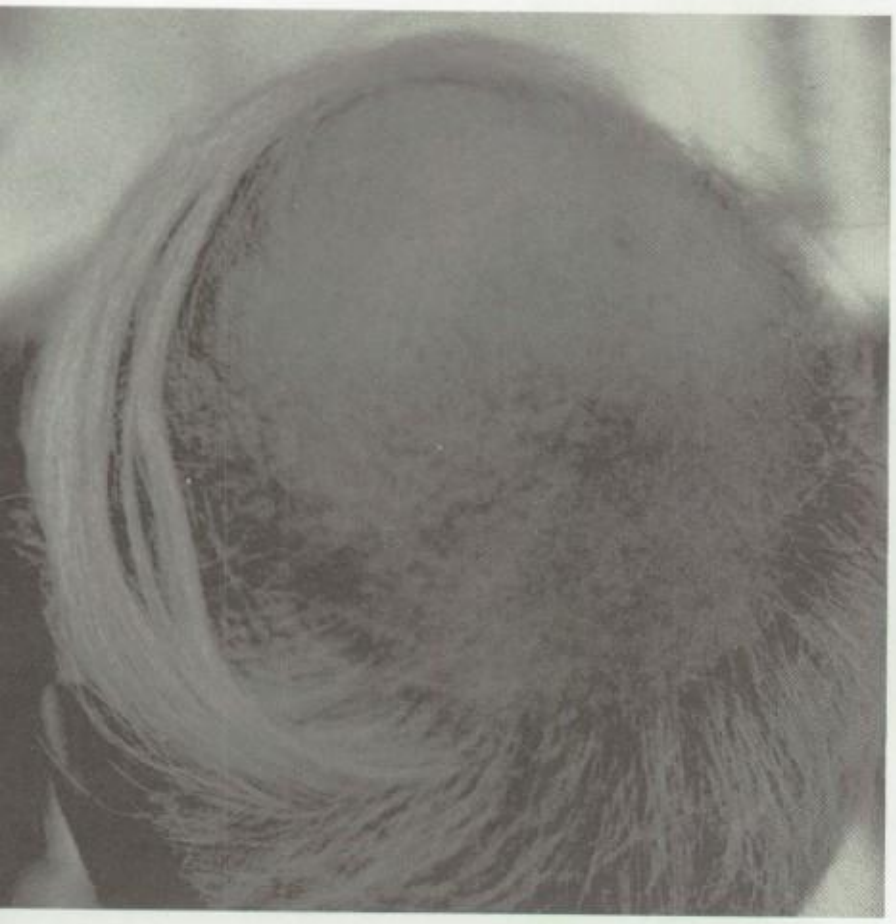

1.

2.

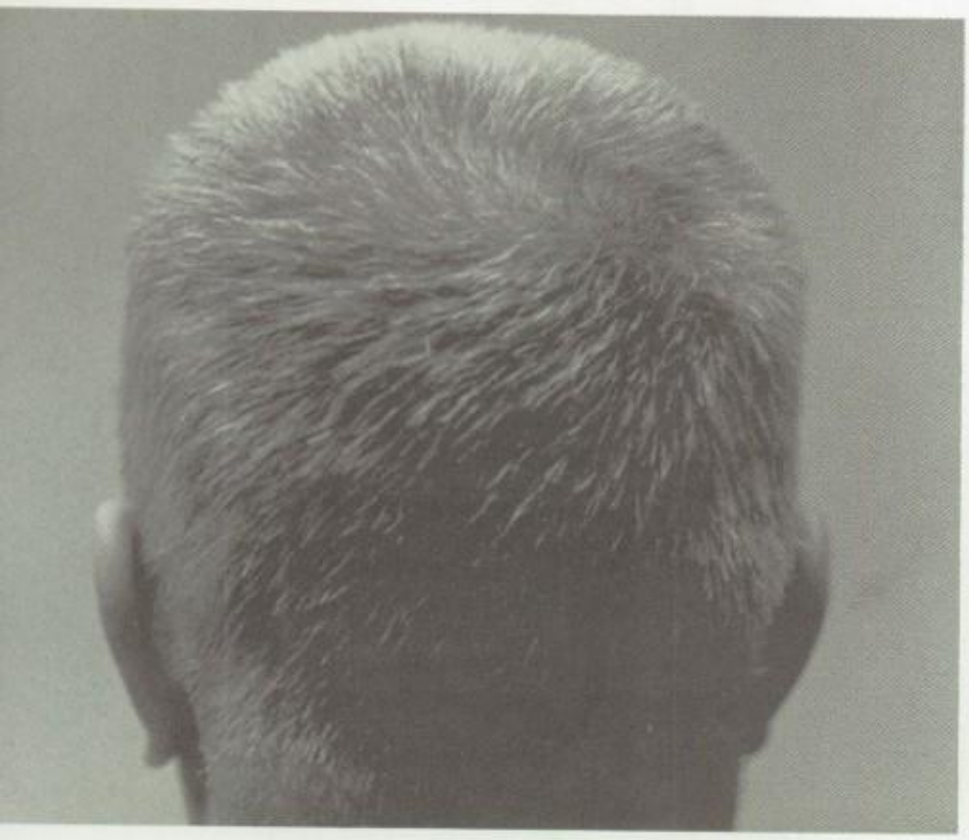

3.

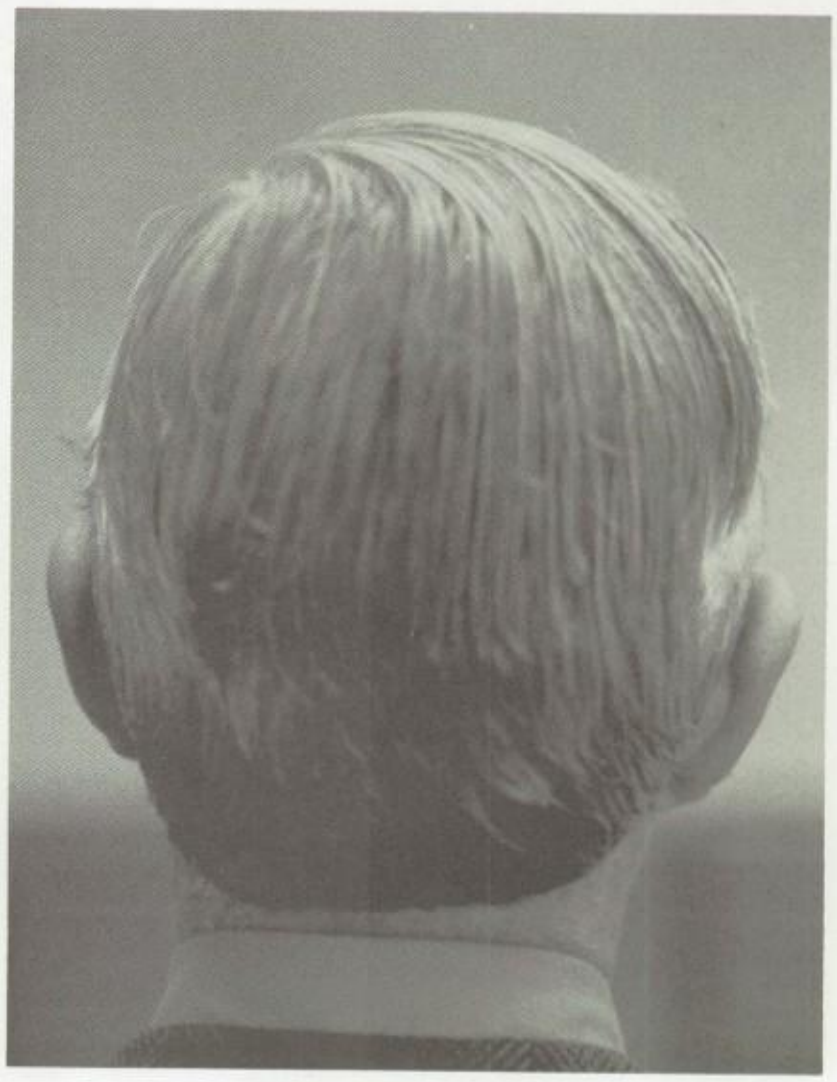

4.

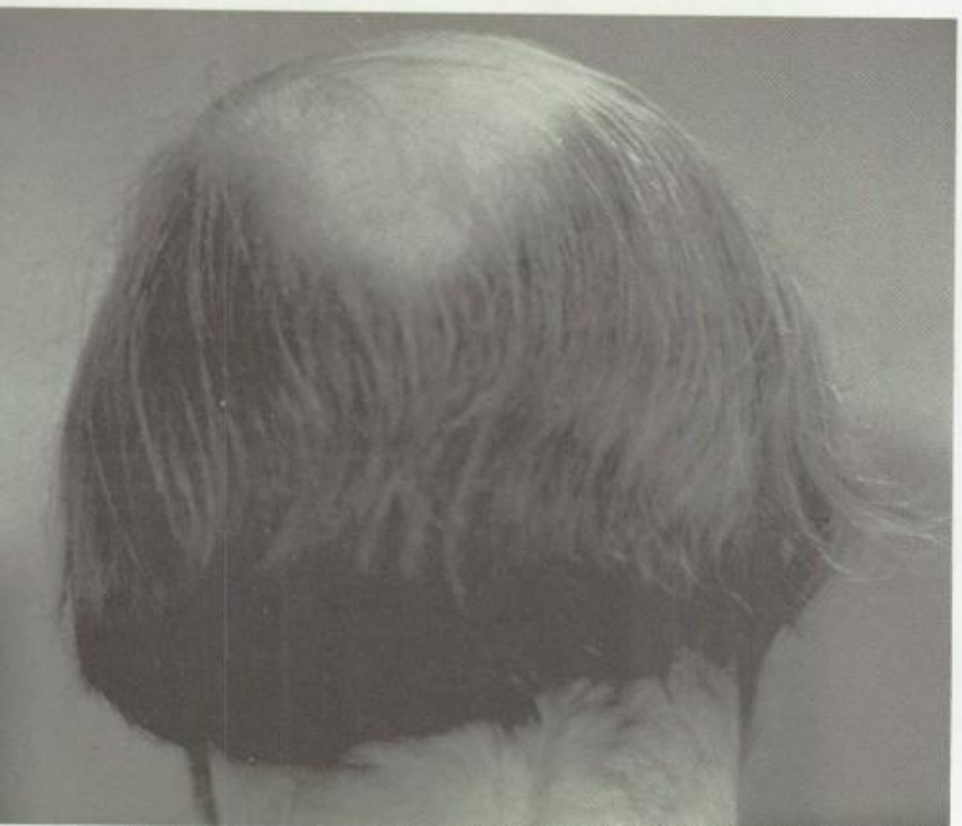

Answers

1. Mr. Horvitz
2. Mr. Hockman
3. Mr. Calnan
4. Mr. Robinson
5. Mr. Kieltyka

A.F.S. Exchange Student

Anna-Carin Andersson
Vilanvagen 38
75257 Uppsala, Sweden

Till alla underbara människor som jag träffade under mitt år som stipendiat i NBHS.

Det är svårt att förklara hur värdefullt det här året har varit för mig. Jag var verkligen lycklig över att jag hade möjligheten att komma till USA och leva som en amerikan. Det är det bästa sättet att lära känna ett land och dess människor. Eftersom NBHS är ganska olik min svenska skola, lärde jag mig en massa nya saker. "Spirit week", till exempel, var något som jag aldrig hade upplevt förut. Jag önskar dock att någon hade talat om för mig innan vattenpolo matchen, att amerikanska tjejer aldrig bär bikini vintertid.

Fieldhockey säsongen var kul. Jag lärde mig inte enbart en ny sport, utan jag lärde också känna så många rara människor. Jag lyckades kvalificera mig som NBHS' bäste svenska fieldhockey spelare. Jag tyckte också väldigt mycket om att vara medlem av Crimson Courie redaktionen.

Jag hoppas att jag har lämnat något av Sverige hos er. Jag kommer alltid att ha en liten del av Amerika i mitt hjärta.

Er tillgivne svenska stipendiat
Anna-Carin Andersson

To all the wonderful people I met during my year as an exchange student at NBHS:

It's hard to explain how valuable this year has been to me. I was really happy that I had the opportunity to come to the USA and live like an American. It's the best way to get to know a country and its people. Since NBHS is quite a bit different from my Swedish school, I learned a lot of new things. Spirit Week for example was something I had never experienced before. I wish though, that someone had told me before the waterpolo game that American girls never wear bikinis in the winter.

The field hockey season was just great. I didn't only learn a new sport, but I also met so many nice people. I managed to qualify myself as NBHS' best Swedish field hockey player. I also enjoyed very much being a member of the "Crimson Courier" staff.

I hope that I have brought a little bit of Sweden to you. I will always have a little piece of America in my heart.

Sincerely,
Your Swedish Exchange Student,
Anna-Carin Andersson

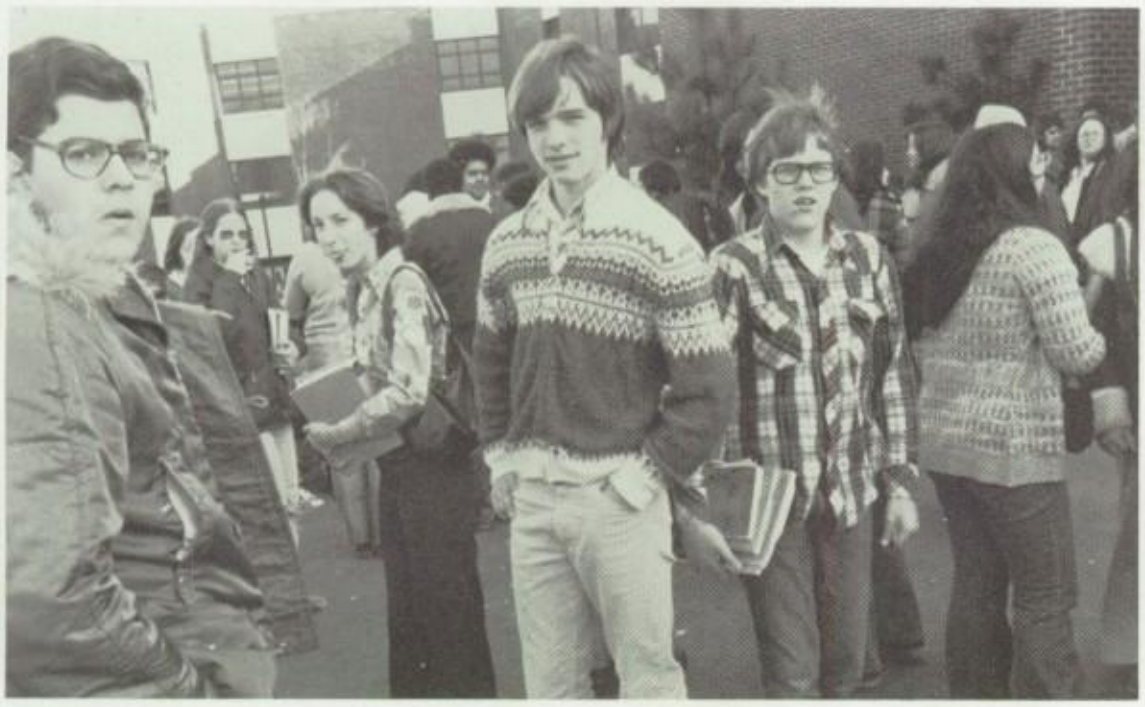

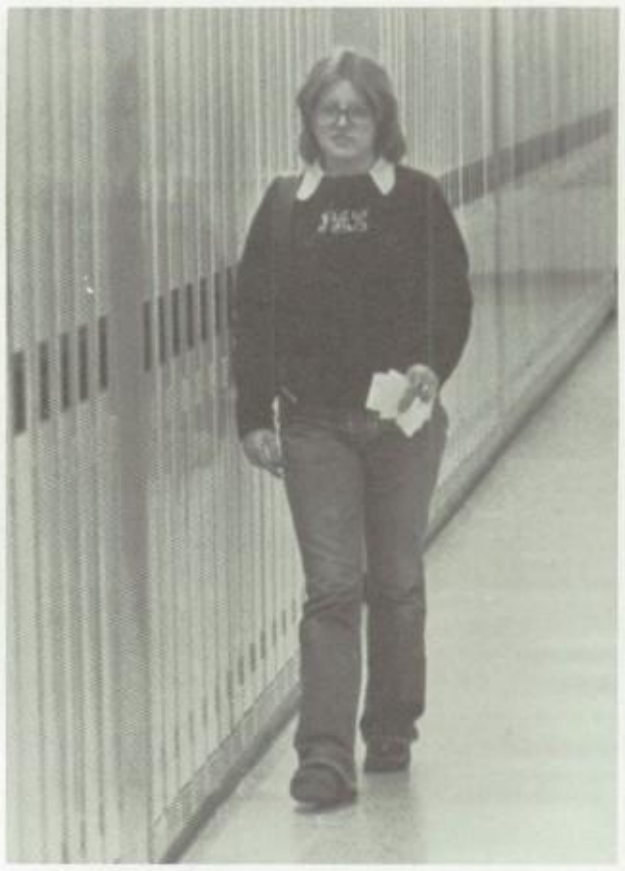

Life is a series of encounters — with lovers, with friends, with comedy, with fantasy . . . and with one's self.

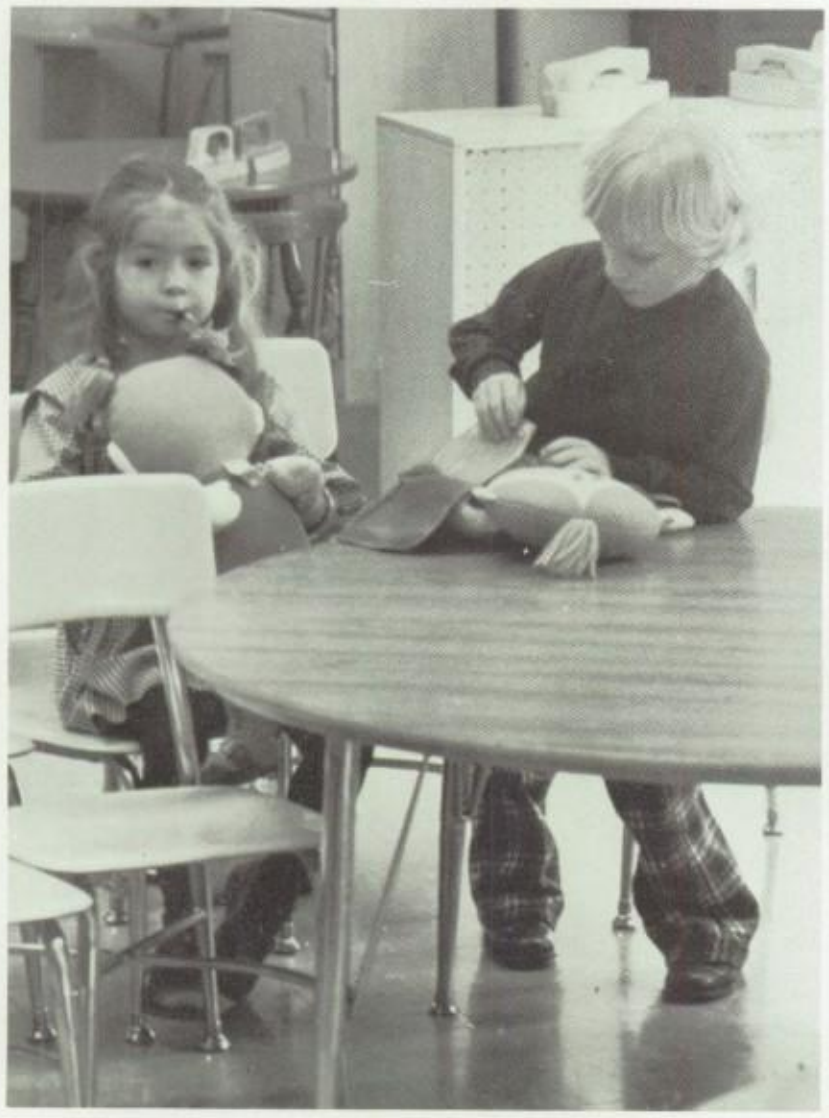

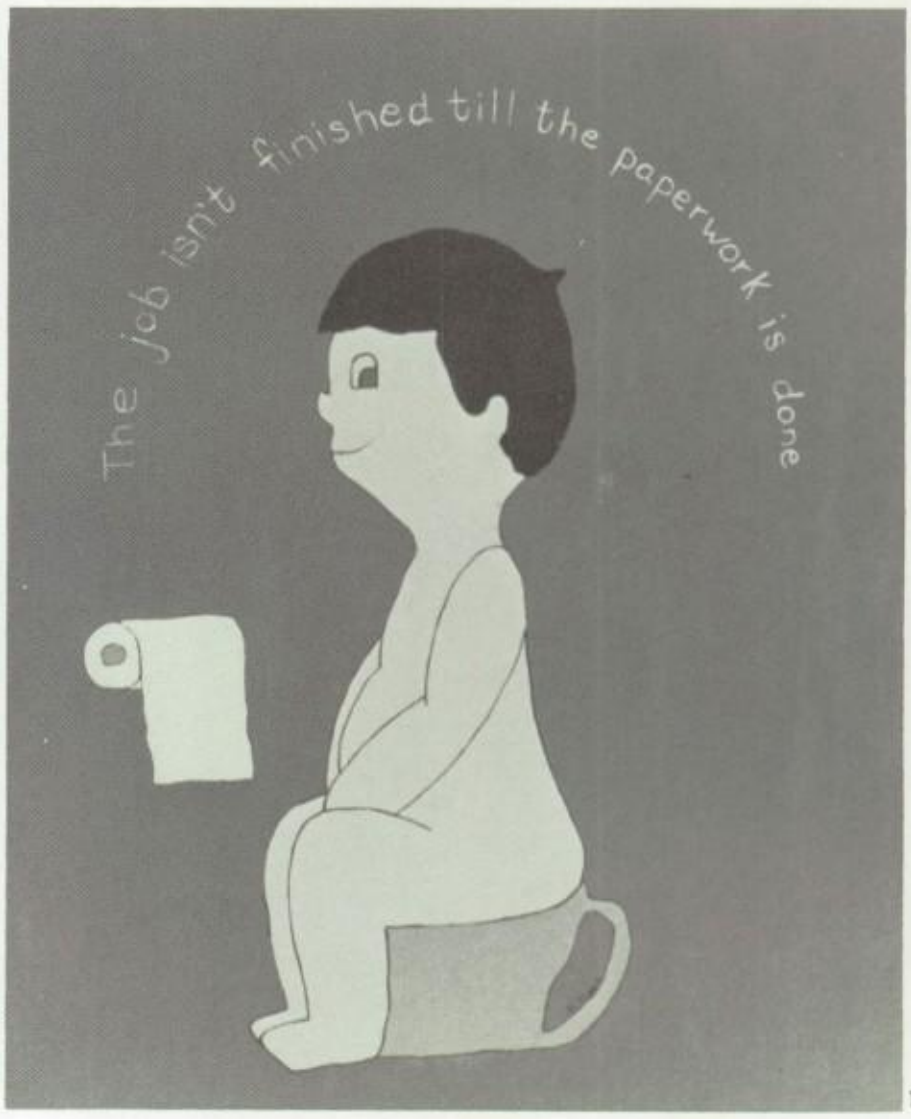

Vance Phillips
Members S.A.E.

SQUARE DEAL AUTO
SERVICE, INC.
SQUARE DEAL USED CARS

Home of Fine Cars
Complete Automotive Service
Scientific Tune-up and Front End Alignment
AAA Tires and Batteries

156 E. Clinton St.
New Bedford, Mass.
Dial 993-3365

WEFER & PARKER, INC.

Congratulations to the Class of '1976'

The First National Bank

NEW BEDFORD, MASSACHUSETTS

Best Wishes
From

A FRIEND

Compliments of:

SMITH MILLS PHARMACY

94 State Road, Dartmouth
Tel. 999-6888
Robert G. Harb, B.S., R.Ph.
Best Wishes '76

Congratulations
to the Class of 1976

From the JUNIOR RESERVE OFFICER TRAINING
BATTALION
at
New Bedford High School

TEL. 617 / 995-4646

Thad's
STEAK HOUSE

TOD IRZYK
MANAGER

1313 ASHLEY BLVD. NEW BEDFORD, MAS

Sonle the Florist inc.

249 Ashley Boulevard • New Bedford, Mass. 02746 • Tel 997-7866

Good Luck Class of '76

FLOR & SONS G. G. JEWELERS

Watch and Jewelry Repairing
Watches — Gifts — Jewelry

Tel. 994-2914
641 Dartmouth St.
So. Dartmouth, Mass. 02748

BOULEVARD FUNERAL HOME

223 Ashley Blvd.

New Bedford, Mass.
994-6272

Best Wishes Class of '76

THEODORE J. CALNAN
Headmaster

JOHN F. ROBINSON
Administrative Assistant

The past was good,
The present's great.
The future —
Watch for '78!!

ubs

cl

Senior Steering

Sandra Abrams, Steve Allain, Manuel Andrews, Joycelin Arruda, Paul Balestracci, Joe Barradas, Pam Barrows, Robert Bedard, Jim Booker, Cindy Burnard, Wanda Castro, Raymond Caton, Mike Clark, Donna Clough, Joanne Connolly, Robert Cruz, Susan Cusson, Donna Demers, Robert Devlin, David Duggan, Beth Ferreira, Russell Fredette, Karen Forand, James Gilbert, Beth Gorman, Shelley Haddocks, Richard Harriman, Richard Hill, Mindy Kaner, Tammy Knox, Ann Koczera, Tim Kosta, Mary Kummer, David Lagasse, Christine Lobo, Helen Medeiros, Gina Mendez, Elaine Moore, Roger Ogden, Elizabeth Ostric, Tom Paton, Tony Pina, Mark Piva, Don Poirier, Marcia Ramos, Jim Rosenberg, Michael Roussos, Grace Rouxinol, Suzanne Rybka, Dora Sanchez-Lopez, Debra Silva, Robert Silva, Sandy Silva, Leonard Taylor, Sandra Taylor, Virginia Tracz, Damary Vega, John Wroblinski.

Student Congress

Pres.: Donald Blake, Vice-Pres.: Heidi Picard, Sec.: Anne Riley, Treas.: Virginia Tracz, 2nd Vice-Pres.: Chris Dabrowski, Parliamentarian: Donna Demers, Elvira Almeida, Bruce Alpert, Peter Alpert, Roberta Ambra, Cindy Antone, Lisa Barker, David Carreiro, Joseph Costa, Scott Cunningham, Alina Diaz, Cheryl Flaherty, Richard Harriman, Mary Haznar, Owen Heleen, Steve Herman, Robert Horowitz, Debbie Jacobs, Mindy Kaner, Todd Kates, Ann Marie Koczera, Mary Kummer, Roberta Lassey, Norma Maillet, Liz Marcotte, Pam Miller, Mary Rose, Michael Roussos, Suzanne Rybka, Robert Sanitsky, Sheila Tierney, Cynthia Tulloch. Advisors: Mr. R. Vaz, Mr. J. Sykes.

Junior Steering

Robert Almeida, Suzanne Almeida, Anne-Marie Arruda, Brian Arruda, Sue Bannon, Suzette Bedard, Beth Bernier, Augusto Cardoso, Mario Cardoza, Ana Carvalho, Margarida Centeio, Ron Choquette, Brenda Coolbaugh, Lynne Cotter, Dan DaRosa, Kim Dlouhy, Kathy Dziuba, Madeline Eluzario, Cynthia Fernandes, Brenda Ferreira, Robert Fitzsimmons, Debbie Florio, Emily Garrett, Dale Gomes, Debra Gorman, John Gounaris, Danielle Hickney, Mike Horn, Larry Houbre, Nora Isherwood, Debbie Jacobs, Jamie Knox, David Lage, Alan Lessoff, Pat Lynch, Iris Macedo, John Magilton, Ken Mello, Charles Mendes, Sandy Mesquita, Eileen Metcalfe, Paul Mitchell, Julie Noel, Maureen O'Malley, Michael Pacheco, Richard Purcell, Kathy Quinn, Christine Rainville, Margaret Riley, Nancy Rose, Bruce Semiao, Kathy Shaw, Doreen Silvia, Cecile Trahan, Peter Trahan, Frank Travers, Cyndi Tulloch, Cindy Valadas, Donna Verissimo, Debbie Vieira, Mike Weber, Barbara White, George Williams.

Officers

Pres.: Anne Kummer, 1st Vice-Pres.: John Gounaris, 2nd Vice-Pres.: Ken Benjamin, Sec.: Kim Dlouhy.

Officers

Pres.: Jane Kummer, 1st Vice-Pres.: Cathy Maccini, 2nd Vice-Pres.: Melany Martin, Sec.: Karen Monteiro.

Sophomore Steering

Pat Almeida, Dawn Alves, Bruce Anderson, Dante Arena, Roger Barros, Shirley Battestelli, Debbie Begin, David Benoit, Paula Berche, Mike Bettencourt, Lisa Bindas, Donald Blake, Leslie Brackett, Donna Brierley, David Brugger, Charles Cabral, Robert Caldas, David Carreiro, Susan Clark, Nancy Cooper, Danny Costa, Melissa Coury, Paul Couto, Debbie Crowell, Anne Cusson, Wayne Daviski, Darlene DeCosta, Mike Desautels, Patricia Duddy, John Everton, David Fermino, Paula Flood, Tammy Fox, Chris Freire, Gerard Giambo, Allan Goldblatt, Sue Gomes, Saundra Grace, Fern Groebe, Roberta Lassey, Marie Lessa, Joyce Louro, Clint Martin, Andrew Matson, Janet McCombe, Tim McKenna, Terry McLellen, Jerry Medlock, Karen Monteiro, Donna Myers, Sue Nadeau, Thomas O'Brien, Donna Oliveira, Krystyne Pabis; Mike Perry, Joao Pires, Diane Preece, Wayne Richard, Renee Ridzon, Michele Rioux, Robert Sanitsky, Martha Saunders, Anne Small, Sharon Soares, Lawrence Soifer, Tom Soucy, Doug Souza, Kevin Turner, Jack Tuttle, Maria Umbelina, Steve Walsh, Faye Weitzman, Eva Zatir.

ROTC

Lt. C. Paula Lucio, Maj. Gary Lavimoniere, Maj. Jeannette Cunha, Maj. Ann Marie Sylvia, Maj. William Arruda, Lt. Kathy Wong, Lt. Suzanne Almeida, Maj. Joanne Ponte, Maj. Cheryl Vieira, Cpt. Andrea Garr, Maj. Michael St. Don, S. Maj. Dawn Lovell, Cpt. Michael Quintin, Lt. Peter Goodwin.

COMMANDER AND STAFF

Company-A

Cpt. Lawrence Jenkins, 1Sgt. David Jorge, Chris Almy, Alvin Alves, Michael Antunes, Dennis Avila, Roger Barros, Thomas Blake, Thomas Botelho, Anthony Braz, David Briggs, Francis Britto, Robert Caldas, Leo Carreau, Robert Clavin, Peter Conners, Antonio Couto, Lt. Joao Duraes, Frederick Ferreira, Thomas Flood, Kelly Genereux, Richard Gonsalves, Robert Goulart, Ricardo Grace, Richard Helme, Mark Hill, Bruce Lackey, John Lapointe, Timothy Lopes, Thomas Maloney, Ronald McCartney, Donald McQuarrie, Kenneth Mingola, John Monteiro, Louis Morales, Richard Oliveira, Kevin Ouimet, Lt. Michael Pacheco, Daniel Pasteris, Brian Peppers, Girard Pinel, Silvino Pires, John Quintin, Bruce Ramos, Jose Raposo, Roberto Rapoza, Lee Rocha, Raymond Romanoski, Christopher Souto, David Souza, Steven St. Jacques, James Sturtevant, Patrick Sullivan, David Swift, Ernest Teixeira, Paul Turpel, Keith Vargas, Antonio Vasques, Chris Villeneuve, Milton Williams.

Company-B

Cpt. Linda Gonsalves, Lt. Nancy Boruta, 1Sgt. Kathi Medeiros, Cynthia Alfonso, Patricia Andrade, Deborah Antunes, Debra Baker, Elinor Bissonnette, Myrna Castro, Debra Cornell, Diane M. Costa, Eloida Dancel, Sgt. Mary DeAndrade, Antoinette Duarte, Maria Fernandes, Brenda Fonseca, Christine Galarza, Lt. Kathy Gamage, Chris Goguen, Diane M. Gomes, Matilda Gomes, Marguerita Harris, Deborah Houghton, Elaine Johnson, Bernadette Jorge, Allison Joseph, Sgt. Nancy Kresge, Maria Lavadinho, Lisa Lovell, Diane Martin, Michelle Mendes, Janet Miller, Mercedes Monteiro, Donna Offley, Dawn Potter, Patricia Reynolds, Darlene Silva, Ruth Silva, Greta Tavenner, Elizabeth Taylor, Kathy Taylor, Joan Tsotsones, Tyronia Walker, Rita Williams.

COLOR GUARD

Sgt. Cheryl Hassin, Rita Harris, Robert Caldas, Frederick Ferreira.

Company-C

Cpt. Margaret Rosa, Lt. Eugenia Rezendes, 1Sgt. Norma Blanchette, Joanne Andrade, Deborah Auger, Sarah Azevedo, Carol Burns, Priscilla Carter, Margarida Centeio, Valerie Champagne, Anna Costa, June Davignon, Marissa Dias, Darlene Duarte, Mary Flanagan, Susan Freire, Angela Ganeto, Telma Garcia, Elizabeth Gerstmeier, Marie Gilmete, Diane Girard, Dianna M. Gomes, Lorri Izdebski, Daisy Jorge, Lt. Cheryl Lawrence, Lisa Lopes, Sandra Lopes, Loide Martins, Deborah Medeiros, Valerie Medeiros, Jeannette Monaghan, Brenda Mulroy, Robin Offley, Kim Perry, Louise Racine, Patricia Reynolds, Nancy Rose, Amelia Santos, Cheri Santos, Darlene Silva, Lt. Deborah Tavares, Jean Tsotsones, Susan Turner.

Company-D

Cpt. Linda Medeiros, Lt. Linda Gilmete, Donna Aguiar, Patricia Almeida, Michelle Blake, Brenda Braley, Monique Britto, Rosemarie Carlisle, Lt. Wanda Castro, Chris Champagne, Jo Ann Correia, Linda Costa, Carolyn Cromwell, Suzanne Galarza, Mary Gomes, Robin Gonsalves, Doreen Hallett, Linda Jezierski, Juanita Kercado, Robyn Lague, Virginia Martin, Debra Martins, Darlene Mendoza, Maria Noreiga, Lori-Anne Pittsley, Linda Prince, Eleanor Pye, Madeline Reynolds, Alice Rodericks, Yvette Roman, Dora Sanchez-Lopez, Dianna Silva, Kelly Steadman, Shelly Stelmarsczyk, Marie Tobey, Joan Tripp, Alicia Valentin, Lt. Damary Vega, Wanda Vega.

Cheerleaders

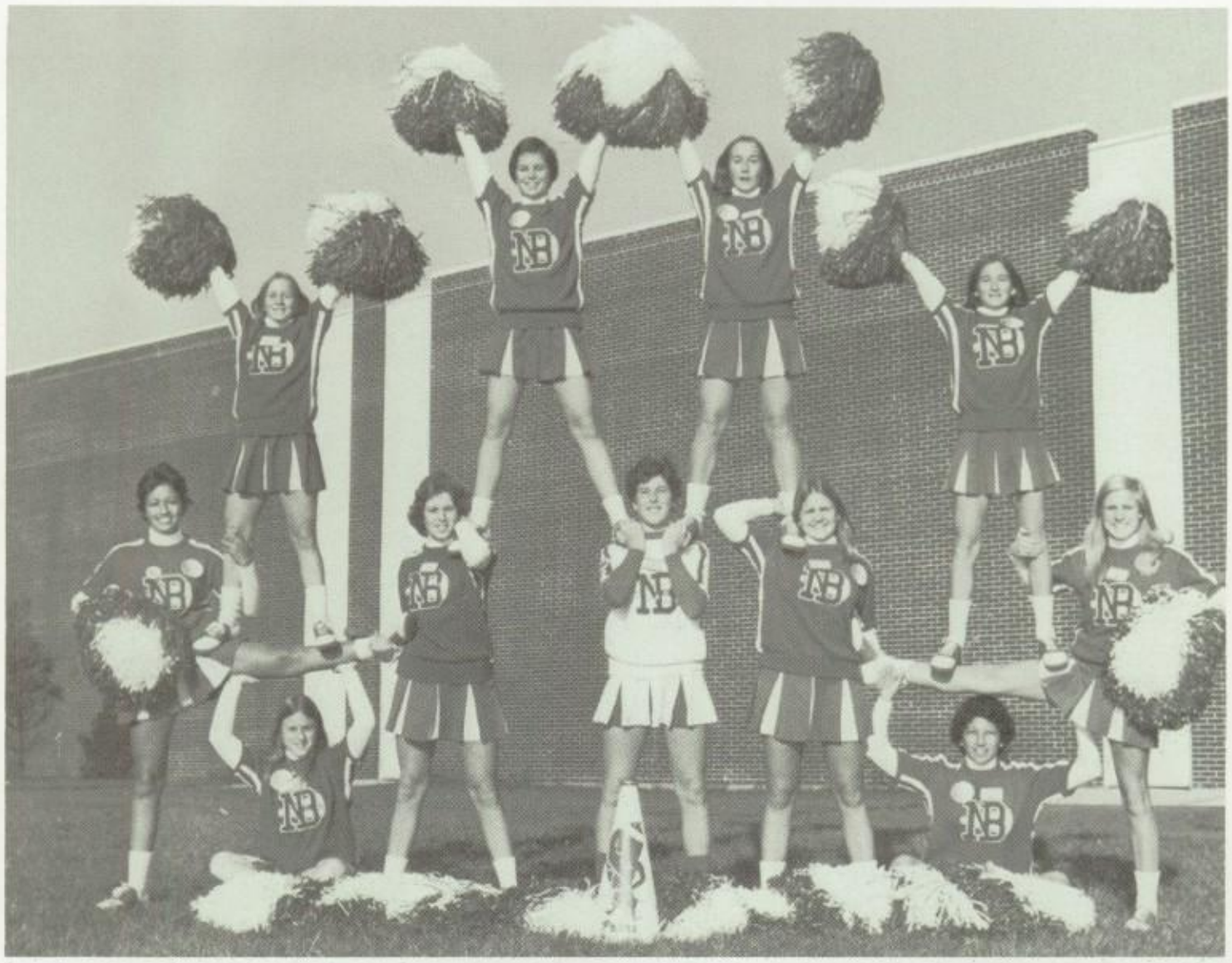

Head — Patti Sheerin, Claudette Azar, Nora Benoit, Sheila Boucher, Brenda Costa, Beth Gorman, Debbie Gorman, Debbie Kennedy, Pat Neves, Kathy Quinn, Peggy Riley, Erin Sullivan. Advisors — Miss Kris Ainsley, Mr. Ronald Vaz.

Majorettes

Head — Toni Tsotsones, Debra Caron, Susan Caron, Susan Clark, Alycia Deconnick, Kathy Goulart, Polly Holden, Cheryl Lawrence, Kathy Perry, Heidi Teixeira. Advisor — Miss J. Allen.

Band

Pres.: Donna Demers, Vice-Pres.: Curt Moraes, Treas.: Edward Santos, Sec.: Anne Kummer. Emily Almeida, Pat Almeida, Sue Almeida, Joseph Amaral, Scott Amarin, Kevin Baptiste, Lisa Barker, Paula Berche, Ann Bodzioch, Charlotte Brewer, Jeff Cabral, Paul Cabral, Peter Conners, Nancy Cooper, Lynne Cotter, Bob Couto, David Cyr, Kim Dlouhy, Annette Fisher, Ruthlaine Fisher, Charles Furtado, Frank Gallant, Emily Garrett, Walter Giesta, Kim Goddu, Daniel Holland, Janet Holland, Janice Holland, Richard Jordan, Jim Lambalot, Mark Macedo, Andrew Matson, Mike Medeiros, Curtis Mello, Treg Monty, Karen Morse, John Oliver, Glenn Pacheco, Karen Pelczarski, Dawn Provost, Paul Raymond, John Robinson, Robin Silva, Kathy Spooner, Doreen A. Sylvia, Roger St. Pierre, Patrick Sullivan, Alphonso Williams, Demetrius Yankopolus, Julian Youngblood. Director: Mr. Rapoza.

Handbell Choir

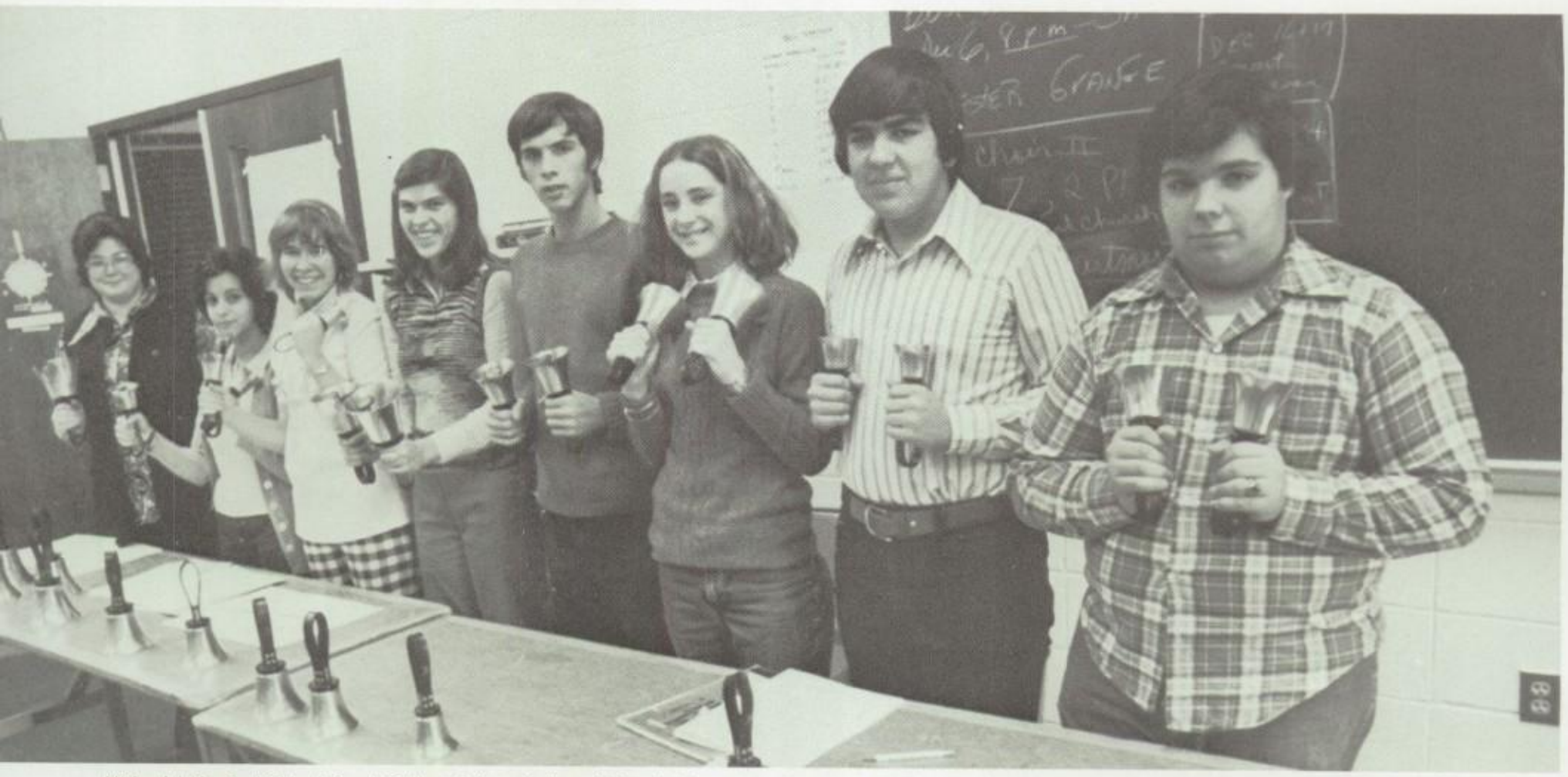

Michael Avila, Paul Cabral, Frank Gallant, Juliette Gallant, Michael LeBlanc, Janet Peitavino, Mike Raymond, Ann Marie Sylvia, Debra Theg. Director: Patricia Clark.

Concert Chorale

Pres. Elaine Moore, V.-Pres. Kevin Sousa, Sec. Elizabeth Ferreira, Treas. Emily Garrett, William Bailey, Christopher Beaudoin, Nancy Cooper, Donna Demers, Jose Estacio, Stephen Ferreira, Pamela Heleen, Mary Kummer, Eileen Metcalfe, Susan Nadeau, Audrey Pina, John Reid, John Robinson, Robin Silva, Anne Small. Advisor: Mrs. Frances Heimberg.

Selected Girls' Chorus

Pres. Mary Kummer, V.-Pres. Elizabeth Ferreira, Sec. Donna Ramos, Treas. Audrey Pina. Nancy Ashley, Anita Barros, Dolly Burns, Pamela Heleen, Ann Matthews, Elaine Moore, Susan Nadeau, Linda Sylvia, Aurienne Monty, Robin Silva, Emily Garrett, Eileen Metcalfe, Marilyn Plummer. Advisor: Mrs. Frances Heimberg.

Nurse's Aides

Alyse Ayler, Donna Brightman, Elaine Calvao, Kathleen Comeau, Cheryl Costa, Darlene De Costa, Andrea Duval, Lori Eastman, Sharon Ferreira, Debra Gatenby, Patricia Krouzek, Mary Moniz, Lisa Montplaisir, Michelle Oliveira, Judy Perry, Gerry Pina, Pauline Poitras, Mary Lynn Ramos, Melissa Slaughter, Rosemary Smith, Lori Stringer, Rena Strollo, Alice Sylvia, Tyronia Walker, Brenda White, Susan Wilson. Advisor: Nurse Simpson.

T.V. and A.V. Aides

T.V. STUDIO: Peter Alpert, David Amaral, Luis Avelar, Mike Butler, Warren Correia, Brian Gomes, Kim Gonsalves, Rodney Gonsalves, Cheryl Hassin, Peter Heleen, Larry Houbre, Frank Lima, John Lima, Elaine Moore, Cynthia Nunes, Debra St. Pierre. Adv.: Mr. Mangen.

A.V.: Deborah Abelha, Ronald Bigos, David Brugger, Wayne Costa, Lawrence Drayton, John Dupuis, David Fournier, Alan Goldblatt, Eric Gregson, Lisa Kearley, Cynthia Nunes, Donna Nunes, Daniel Oliveira, Michael Souza, Duarte Vieira, Darlene Wagner, Pete Wilde, Linda Wilkinson. Adv.: Mr. Walde.

Main Office Aides

Lori Allen, Pat Andrade, Diane Arvanites, Debra Avellar, Alyse Ayler, Sharon Barreiro, Cindy Bonville, Donna Brown, Inez Castro, Karen Cleveland, Kelly Connors, Barbara David, Thomas Desrosier, Chris Francis, Sue Francis, Eileen Gauthier, Linda Gonsalves, Sue Lafferty, Howard Levin, Ann Moyer, Donna Offley, Maureen Oliveira, Sue Pacheco, Deb Poirier, Robin Silva, Linda Therrien, Pam Turner, Sue Ward.

Blue House Office Aides

Chris Amaral, Judy Baylies, Pete Carreiro, Linda Chandler, Candra Cormier, Carol Fortin, Dave Hardy, Delores Lamb, Peggy Lyons, Gabe Miranda, Cathy Sherrill, Richard Vezina. Sec. Mrs. Claire Bergeron.

Green Office Aides

Roberta Ambra, Diane Arvanites, Cheryl Almeida, Sharon Almeida, Pamela Barrows, Jeffrey Cabral, Karen Calnan, Nancy Cooper, Natalie Estrella, Jeanne Ferreira, Christine Francis, Susan Francis, Laurent Guilette, Ellen Harrington, Wayne L'Etoile, Diane Levesque, Lisa Livramento, Maria Luis, Robert Lyman, Tajuwna Malmberg, Maria Marques, Rui Mendes, Eileen Metcalfe, Pamela Souza, David Wade. Sec. Mrs. Newton.

Gold Office Aides

Barry Arruda, Susan Aguiar, Lynn Braley, Doreen Brownell, Paula Berche, Eddie Bateman, Lynn Bland, Carol Cruz, Cindy Dellecese, Cidelia De Melo, Maria De Morais, Dennis Ferreira, Manuela Ferreira, Wayne Freitas, Cheryl Flaherty, Kathy Hose, Betsy Jordan, Ann Koczera, Mike Letourneau, Lee Ann Lomba, Ann Medeiros, Lori Pacheco, Lesbia Perez, Arminda Rebello, Sharon Rezendes, Shelly Schlemmer, Doreen Silvia, Kathy Woodis, Dino Yotides. Sec. Alice Rezendes.

Tan Office Aides

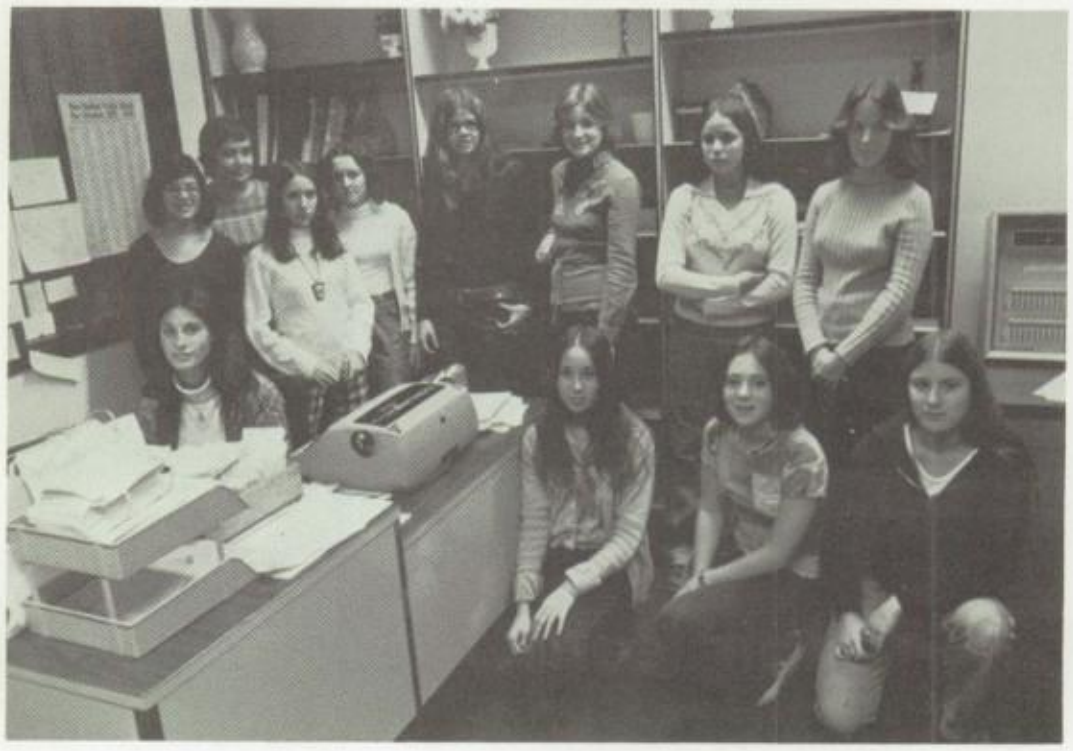

Shelly Almeida, Betty Britto, Donna Burr, Debbie Cabral, June Correia, Delores Costa, Melanie Costa, Sue Costa, Elizabeth Ferreira, Diane Girard, Lori-Jane Hartley, Polly Holden, Lori James, Cindy Mendes, Susan Messier, Robin Offley, Kathy Perry, Debra Poirier, Lisa Pope, Richard Snow, Anie Soares, Sharon Soares, Ann Tavares. Sec. Sylvia Amaral.

Reading Room Aides

Kathy Amaral, Sue Bannon, Joanne Butler, Joan Couto, Maria de Cunha, Betty Fortes, Maria Fortes, James Guilmette, Jane Lawless, Brenda Medeiros, Erica Piedade, Shelly Piva, Anne Shebab, Kathy Stott, Heidi Teixeira, Valerie Tetrault, Cyndi Tulloch, Margaret Viveiros, Jane Washburn, Elizabeth Zuber, Karen Zuber.

Guidance Aides

GREEN HOUSE: Rosita Almeida, Sharon Casimiro, Kathy Gamage, William Garcia, Stacey Grace, Mary Holtkamp, Denise Lamontagne, Ronald Leftwitch, Phillip Livramento, Ellen Lord, Kathy Lord, Shelley Mendes, Michael Miller, Silvino Pires, Evelyn Robinson.

GOLD HOUSE: Debbie Florio, David Gaborioult, Sue Goldberg, Sue Monast, Peggy Riley, Carmen Robles, Mary Rose, Ellen Rothman, Isabelle Tavares, Kathy Taylor.

TAN HOUSE: Sandra Abrams, Debbie Johansen, Denise Lariviere.

BLUE HOUSE: Ann Belliveau, Lesli Brackett, Monique Britto, Patt DeJesus, Janine Desrosiers, Michell Gendron, Beth Kolaczewski, Diane L Blanc, Diane Morency, Nancy Morse Gayle Olejarz, Terry Pina.

Dean's Office Aides

Bruce Alpert, Ann Belliveau, Bernice Chandler, Beverly Chandler, Cathy Costa, Carol Faria, Chris Francis, Deborah Fryzel, Mrs. Gelinas, Nancy Hallett, Howard Jacobs, Mindy Kaner, Todd Kates, Mary Kummer, Patricia Lambert, Christine Lobo, Heidi Mello, Pamela Miller, Karen Morse, Deborah Moura, E. Jane Ostric, Colleen Pina, Glenn Pires, Mark Piva, Conrad Richard, James Rosenberg, Michael Roussos, John Sullivan, Ann Titus, Cyndi Tulloch, Sally Wood.

Resource Center Aides

SCIENCE: Mark Amaral, Steven A. Bergeron, Michael Bettencourt, Randy Broyles, Robert Conway, Philip DaSilva, John Dupuis, David Fermino, Kristine Ferreira, Charles Furtado, Namir Habboosh, Janine Hebert, Robert Horowitz, Mary Ann Jesus, Kenneth Kaye, Paul LaFrance, Robert Lambert, Nancy McGowan, Donna Myers, Robert Sanitsky, Richard Silvia, Robert Westgate, George Williams, John Wroblinski.

FOREIGN LANGUAGE-BUSINESS: Laurie Audette, Beatrice Blake, Gale Brown, Marcia Correia, Alinda DeMello, Manella DeMello, Isabelle Evangelista, Maria Furtado, Susan Gula, David Guy, Steve Herman, Richard LaCouture, Maria Leite, Joyce Louro, Maria Marques, Sheree Monteiro, Irene Rivard, Roberta Rogerson, Linda Souza, Christine Wagner, Robert Westgate, Terry Wilde.

MATH: Jennifer Adams, Karen Alcobia, Brooke Almeida, Maria Amaral, James Beauregard, Leo Carreau, Anne Cusson, Marissa Dias, Karin Eckert, Carol Faria, Robert Gomes, Doreen Hallett, Jami Knox, Denise Lamontagne, Sandra Lopes, David McAfee, Gary Marden, Bonnie May, Joyce Mello, Marilyn Plummer, Jeff Rechter, Suzanne Rybka, Robert Schard, David Souza.

ENGLISH: David Borges, Robert Caldas, Arthur Cordeiro, Cidalia DeMelo, David Gaboriault, Bruce Lackey, Peg Lyons, Gary Marden, John Monteiro, John deOliveira, Ed Perreira, Cheryl Racine, Barry Richard, Linda Sameiro, Michael Smith, John Souza, Kevin Sullivan, Mark Swain, Sharon Swain, Joyce Wentz, Brian Woodacre, Tina Yotides.

SOCIAL SCIENCE: Ana Catojo, Antonio Couto, John Duraes, Lorraine Fernandes, Mary Ann Larkin, Debra Martel, Priscilla Mendes, Patricia Pacheco, Connie Pimentel, Diane Preece, Mary Rose, Grace Rouxinol, Sandy Sherman, Chris Villeneuve, Dino Yotides.

Drama Club

Laurie Ainsworth, Bruce Alpert, Daune Alves, Vicki Alves, Anna-Carin Andersson, Nancy Ashley, Phil Ashworth, Laurie Audette, Lisa Barker, Chris Beaudoin, Christina Beaudoin, Robert Bedard, Paula Berche, Anne Bodzioch, Marie Bryant, Dolly Burns, Renee Burns, Linda Cabral, Elaine Calvao, Debbie Carreau, Donald Centra, Ronnie Choquette, Gail Cordeiro, Steve Correira, Joe Costa, Bev Crompton, Anna Cruz, Cathy Curtis, Monique Desjardins, David Duggan, Sherry Elias, Jerry Estrella, Madeline Eluzario, Mara Fellouris, Annette Fisher, Paul Flood, Tammy Fox, Russell Fredette, Charles Furtado, Emily Garrett, Diane Girard, Michael Girard, Cheryl Hamer, Libby Horne, Pam Heleen, Danny Houbre, Sandra Jacobs, Debbie Jacobs, Todd Kates, Pam Karalekas, Rick Kuhner, Anne Kummer, Mary Kummer, Paula Lucio, Maria Lavadinho, Phillip Lima, Bruce Lackey, Christine Lobo, Anne Lopes, Robert Lyman, Cathi Maccini, Liz Marcotte, Greg Marshall, Andy Matson, Kerry McGrath, Linda Medeiros, Kathi Medeiros, Joyce Mello, Gina Mendez, Karen Messier, Eileen Metcalfe, Pam Miller, Karen Monteiro, Elaine Moore, Renee Morell, Rene Morse, Karen Morse, Donna Myers, Debbie Moura, Susan Nadeau, Elizabeth Ostric, Tom Palmieri, Karen Pelczarski, Audrey Pina, Jimmy Pline, Paul Poitras, Patrick Porter, Lisa Poulos, Richard Purcell, Donna Ramos, Arminda Rebello, Donna Rego, John Reid, Jeanne Rezendes, Renee Ridzon, Gary Rogers, Jeannette Rose, Sue Rueter, Suzanne Rybka, Debbie Saulnier, Adam Silva, Gene Silva, Robin Silva, Donald Senna, Cornelia Smith, Kevin Sousa, Marie Sullivan, Brian Sylvia, Debbie Theg, Danielle Trahan, Virginia Tracz, Barbara Tracz, Ned Tsouprake, Cindy Tulloch, Faye Weitzman, Kathy Wilson.

Officers and Advisors

Pres.: Richard Alfredo, Vice-Pres.: Erica Piedade, 2nd Vice-Pres.: Anne Small, Sec.: Beth Ferreira, Treas.: Pam Barrows, Asst. Treas.: Melanie Martin. Advisors: Mr. Charbonneau, Mr. Marchand.

Future Teachers

Pres.: Kim Dlouhy, Treas.: Suzanne Almeida, Cathleen Calnan, Zoraida Correia, Debbie Jesus, Doreen Sylvia. Adv.: Miss Alves.

Business Club

res.: Dawn Alves, Vice-Pres.: Dotty Rey-
olds, Sec. and Treas.: Vicki Alves, Jason
Cabral, Doris Isherwood, Nora Isher-
wood, Reney Ridzon, Ann Small, Valerie
etrault. Adv.: Mrs. Caton.

Biology Club

Kevin Morgado, Janice Ochab, David Oliver, Donna Penler, Edward Pereira, Jenny Pline, Faye Weitzman, Elaine P. Yehle. Adv.: Mrs. Sherbino.

res.: Howard Levin, Sec.: Patricia
abral, Treas.: Jo Anne Butler, Alexis
raujo, Sheri Elias, Samir Habboosh,
heryl Hamer, Sharon Heskett.

Shakespeare Club

Pres.: Dean Ferguson, Vice-Pres.: Elizabeth Taylor, Sec.: Maria Luis, Treas.: David Gaboriault, Gail Brown, Gail Langevin, Carlos Medeiros, Kevin Morgado, Richard Parkinson. Adv.: Mrs. Dorothy Laflamme.

Art Club

Pres.: Marilyn Ramos, Vice-Pres.: Marie Lessa, Sec.: Kathy Hopwood, Treas.: Sandy Wahnon, Donna Aguiar, Rhonda Beaulieu, Dave Benoit, Shelley Blake, Cheryl Booker, Susan Botelho, Suzanne Bourgeois, Donna Brightman, Priscilla Carter, John Everton, David Fitzsimmons, Frank Fonseca, Judith Gelinas, Matilda Gomes, Wayne Grundy, Randy Hallett, Lorri Izdebski, Tami Kelce, Howard Lord, John Pinho, Robert Schard, Mark Sims, Stuart Severs, Mark Touhey, Maria Umbelina. Adv.: Mr. Owen.

Pep Club

Pres.: Christine Lobo, Sec.: Ana Teves, Treas.: Cynthia Tulloch, Monique Boisvert, Polly Dee Burns, Donna Brierley, Maria Custodio, June Davignon, Monika Durocher, Cindy Eaton, Isabel Evangelista, Linda Ewaszko, Paula Flood, Tammy Fox, Pamela Galary, Melanie Hill, Debbie Hughes, Joyce Mello, Karen Messier, Lisa Montplaisir, Laurie Oliver, Susan Pelletier, Marilyn Plummer, Sue Sladewski, Theresa Smith, Cheryl Sylvia, Paula Vasconcellos, Regina Vieira. Adv.: Mrs. Pauline Amaral.

Crimson Courier

Ed.-in-Chief: Alan Lessoff, Managing Ed.: Leonard Taylor, Bus. Mgr.: Diane Santos, ALPHA Ed.: Kathryn Dziuba, Prod. Mgrs.: Roger Ogden, Brian Nichols, Editors: Sharon Andrews, Diane Caya, Paul Chase, Debi Costa, Richard Harriman, Loren Lang, Ann Moyer, Dan Starkie.

Staff: Richard Alfredo, Bruce Alpert, Anna-Carin Andersson, Mike Antunes, Andrew Gounaris, Ellen Harrington, Nancy Nooth, Mike Raymond, David Swift, Mark Thornhill, Gina Vieira, Grace Whitaker, Elaine Yehle. Advisors: Mr. Robert Fleming, Mr. Richard Rutkowitz.

Health Careers Club

Pres.: Lori Stringer, Vice-Pres.: Pam Barrows, Sec.: Donna Clough, Treas.: Roberta Ambra, Natalie Aguiar, Donna Alfonse, Dalila Almeida, Diane Beaulieu, Lynne Benoit, Mary Jane Hebert, Melanie Hill.

Patricia Kenny, Joyce Mello, Jerry Medlock, Renee Mullen, Marybeth Pearson, Connie Pimentel, Michelle Roy, Joy Simpkin, Tami Spoor, Donna Verissimo, Susan Williams. Adv.: Nurse Simpson.

Chess Club

Team Capt.: Scott Cunningham
Tournament Dir.: Phil Normand
Angelo Belli
Aaron Besen
Robert Besen
Robin Dunn

Juvenal Fernandes
Howard Jacobs
Ken Kaye
Jim McConville
L. A. Soifer
Adv.: Mr. Goodfellow

Debating Club

Pres.: Jim Rosenberg, Vice-Pres.: Bruce Alpert, Joe Costa, Scott Cunningham, Gina Mendez, Elizabeth Ostric, Mark Piva, Margaret Riley, Michael Roussos. Adv.: Mr. Borowicz.

D.E.C.A.

D.E.C.A. I — Pres.: Steve LaPrade, Vice-Pres.: John Gula, Sec.: Lillian Galego, Treas.: Robin Costa, Julie Arruda, Kim Burgo, Chris Carter, Carol Cowan, James DeCosta, Susan Denault, Mike Forgue, Sue Frechette, Lynn Houde, Shirley Loureiro, Elaine Marcotte, Rosa Melo, Debi Piedade, William Randall, Dan Reynolds, Gisele Sokoll, Lauren Ann Sylvia, Mike Theodore, Melinda Travis, Matthew Wilde, Adv.: Mr. John Pacheco.

D.E.C.A. II — Pres.: Roberta Roy, Vice-Pres.: Fred Sylvia, Sec.: Brenda Correia, Treas.: Sherri Silva, Lynn Bisaillon, Dave Bonney, Randall Cabral, Cynthia Carroll, Sue Gadbois, Tim Gomes, Sue Jardin, Diane Jarvis, Sue Labrecque, Kathy Lord, Stan Macek, Steve Makin, Jo-Ann Pegg, Richard Pimental, Cynthia Rebello, James Roderiques, Debbie Rose. Adv.: Miss Toni Rego.

AFS

Pres.: Linda Cabral, Sec.: Ann-Marie Small, Treas.: Jackie Duval, Debbie Abelha, Richard Alfredo, Anna-Carin Andersson, Phil Ashworth, Donald Blake, David Duggan, Christine Francis, Emily Garrett, John Gounaris, Mary Kummer, Kathi Medeiros, Gina Mendez, Aurienne Monty, Elaine Moore, Curt Moraes, Ann Moyor, Sheryl Ochab, Patti Sheerin, Carol Taylor, Virginia Tracz, Cindy Tulloch. Advisors: Miss Wilde, Mrs. Janice Perry.

French Club

Pres.: Marybeth Pearson, Vice-Pres.: Janet Peitavino, Sec.: Virginia Tracz, Treas.: Jacqueline Duval, Donna Brierly, Bette Clark, Philip Coderre, Maria Coelho, Joseph Costa, Isabel de Melo.

Olinda deMelo, Paula Flood, Diane Grenon, Annette Hutchinson, Carol O'Brien, Patricia Oliveira, Heidi Picard, Marcia Polchlopek, Denise Spencer, Cheryl Vieira. Adv.: Eilene A. Siegel.

Engineer's Club

Pres.: Leonard Taylor, Vice-Pres.: Randy Bindas, Steve Biederman, John Blackburn, James Britto, Stephen Chase, John daRosa, David Duggan, John Frey, Paul King, Matthew Leite, John Lima, David Marshall, Brian Maccini, Walter Matos, Jeffrey Morra, Catherine Nichols, Clint Oliveira, Gary Pimental, Paul Poirier, Ed Reis, David Sansoucy, Mark St.Pierre, Robert Sylvia, Thomas Sylvia. Adv.: Mr. Paul Maty.

Honor Society

Pres.: Lisa Barker, Vice-Pres.: Bruce Alpert, Sec.: Karen Morse, Treas.: Heidi Picard, Anne B. Adams, Kimberley Ainsley, Cheryl A. Almeida, Sharon S. Almeida, Roberta J. Ambra, Carol A. Andrade, Paul Balestracci, Robert Bedard, Aaron Besen, Rene Boucher, Gale R. Brown, Sammy Bryant, Linda A. Cabral, Kathryn Caesar, Aurora Cardosa, Gabrielle Carvalho, Joao Carvalho, Maria N. Carvalho, Wanda Castro, Diane Caya, Paul Chase, Donna Clough, Sally Cohen, Joann Connolly, Debra A. Costa, Paul Costa, Robin Costa, Scott Cunningham, Susan E. Cusson, Chris Dabrowski, Jose Daluz, Cynthia Davis, Edward DeConinck, Donna Demers, Maria deMorais, Janine Desrosiers, Jacqueline Duval, Mara Fellouris, Paulo Fernandez, Luan Ferreira, Garrett Flaherty, Karen Forand, John Frey, Debbie Fryzel, Cynthia M. Gomes.

Pamela Gonsalves, Gisela M. Granja, Odile Guilhemme, Mary L. Haznar, Owen Heleen, Carol Houghton, Doris Isherwood, Howard Jacobs, Debra Johanson, Bernadette Jorge, Mindy Kaner, Todd Kates, Ann M. Koczera, Mary Kummer, Sue Lafferty, Patricia Lambert, Loran Lang, Gary Lavimoniere, Aura Lima, Antonio Macedo, Maria Marques, Sally Martin, Richard Matthews, Godiva M. Medeiros, Helen Medeiros, Linda Mello, Gina Mendez, Pam Miller, Donna Moura, Elizabeth Ostric, Patricia Pacheco, Antonio Pavao, Marybeth Pearson, Debbie Pereira, Susan Poitras, Conrad Richard, Anne Riley, Debra Roseman, Diane Rousseau, Suzanne Rybka, Shelly Schlemmer, Patti Sheerin, Debra Silva, Richard Souza, Mary Sparrow, Ann Tavares, Carol Taylor, Virginia Tracz. Adv.: Mrs. Regina Keightley.

Latin Club

Pres.: Anne Riley, Vice-Pres.: Pam Miller, Sec.: Mindy Kaner, Treas.: Mary Haznar, Debra Abelha, Deirdre Abelha, Richard Alfredo, Pat Almeida, Bruce Alpert, Peter Alpert, Lisa Barker, Laine Blair, Pat Cabral, Robert Conway, David Correia, Chris Dabrowski, Pate Deneault, Sherri Elias, Beth Ferreira, Debra Fonseca, Mary Lou Frey, Kathy Jo Gonsalves, Cathy Hammond, Ellen Harrington, Owen Heleen, Theresa Holmes, Todd Kates, Philip Lima, Karen Morse, Heidi Picard, E. Jane Ostric, Brett Randall, Larry Rogers, Suzanne Rybka, Mary Sparrow, Debra Theg, William Vieira, Faye Weitzman. Adv.: Mr. Pepin.

Ecology Club

Pres.: Leonard Taylor, Vice-Pres.: Owen Heleen, Sec.: Cindy Davis, Treas.: Roberta Dupre, Priscilla Ardoin, Jon Blair, Donald Blake, Joanne Butler, Chris Carreiro, Karen Cleveland, Kim Faber, Rosemary Faria, Karen Forand, Elsie Girard, Therese Hebert, Dorothy Hicks, Kathy Hopwood, Lawrence Jenkins, David Oliver, Janet Peitavino, Steve Proulx, Gloria Quintin, Carol Rodericks, Larry Rogers, Jimmy Scott, Adam Silva, Dan Starkie, Cindy Wood. Adv.: Mr. Harold Wilson.

Key Club

Pres.: Phil Lukoff, Vice-Pres.: Brian Alpert, Sec.: Jim Buckley, Treas.: Jim Gilbert, Cheryl Ameida, Sharon Almeida, Bruce Alpert, Peter Alpert, Roberta Ambra, Suzette Bedard, Joe Costa, Brenda Coolbaugh, Rick Curry, Louis Dennis, Todd Eisenberg, Steven Feinstein, Debbie Figueira, Susan Green, Leslie Greenberg, Stan Hemsley, Robert Horowitz, Mike Iacaponi, Lori Johnson, Bruce Kestenbaum, Ann Koczera, Barbara Koczera, Jeff Lawton, Pat Lynch, Liz Marcotte, Sandy Morra, Andrew Nanopoulos, Sheryl Ochab, Joann Popielnicki, Jeff Rechter, Jim Rosenberg, Ellen Rothman, Robert Sanitsky. Adv.: Mr. Carlos Alves.

Math Team and Club

Math Team

Co-Captains: Scott Cunningham, Robert Randall, Treas.: Ian MacGregor, Bruce Alpert, Joe Costa, Joanna Couto, Madeline Eluzario, Emily Garrett, Michael Girard, Namir Habboosh, Debbie Jacobs, Howard Jacobs, Janice Jodoin, Pam Miller, Kevin Morgado, Jan Ochab, Marybeth Pearson, Heidi Picard, Brett Randall, Anne Riley, Suzanne Rybka, Mary Sparrow, Virginia Tracz. Adv.: Ian MacGregor.

Math Club

Pres.: Robert Randall, Patricia Cabral, Cindy Davis, Karen Eckert, Annette Fisher, Michael Girard, Namir Habboosh, Janice Jodoin, Brett Randall, Cindy Wood. Adv.: Ian MacGregor.

History Club

Pres.: Ann Moyer, Vice-Pres.: Bob Silver, 2nd Vice-Pres.: Roxanne Barboza, Sec.: Robin Silva, Debbie Abelha, Donna Alfonse, Dawn Alves, Vicki Alves, Anna-Carin Andersson, Jonathan Arena, Judy Balestracci, Paul Balestracci, Susan Bannon, Joe Barradas, Ann Bodzioch, Mark Bodzioch, William Bois, Marie Bryant, Jeff Cabral, Bob Caldas, Cathy Camaioni, Mike Camille, Ron Choquette, Maria Coelho, Gail Cordeiro, Jill Corkum, Paul Coucci, Joan Couto, Kevin Crabtree, June Davignon, Brenda Dawson, Ray Dias, Alina Diaz, Olinda DeMello, Richard Dunn, Carol Faria, Marie Ferreira, Ramona Francis, Sue Francis, Dave Furtado, Maria Furtado, David Goodman, Brigid Griffin, Cheryl Hamer, Debbie Hardy, Ellen Harrington, Cheryl Hassin, Chris Hawn, Polly Holden, Ann Koczera, Barbara Koczera, Paul LaFrance, Rene LaFrance, David Lagesse, Alan Lessoff, Cathy Lyons, Gary Marden, Clinton Martin, Kathy McCloud, Janet McCombe, Theresa McLellan, Mary Jane McManus, Kathy Medeiros, Edward Mello, Sandy Mesquita, Karen Messier, Steven Millis, Debbie Morrison, Doris Moyer, Rene Mullen, Andrew Nanopoulos, Kathy Nanopoulos, Patty Oliveira, Marbeth Pearson, Erica Piedade, Janet Peitavino, Karen Pelczarski, Pete Perperas, Diane Perry, Richard Perzentz, Jenny Pline, Steve Pokornicki, Dawn Potter, Richard Purcell, Jeff Rechter, John Reid, Renee Ridzon, Sue Riley, Debbie Roberts, Raymond Romanoski, Kevin Roy, Julio Santos, Martha Saunders, Adam Silva, Anita Sokol, Jim Stott, Joan Sylvia, Leonard Taylor, Anne Vieira, Cheryl Vieira, Faye Weitzman, Gail Williams, Kathy Wilson, Brian Woodacre, Elaine Yehle, Dino Yotides. Adv.: Mr. Richard Boudreau.

Bowling League

Pres., Sec., Treas.: Jim Booker, Vice-Pres.: John Dupuis, Asst. Sec.: John Machado, Asst. Treas. John Lima, Danny Alexander, Joe Amaral, Debbie Antunes, Nancy Ashley, Andre Bernier, George Biscari, Bill Bois, Donna Burr, Chris Champagne, Pat Clark, Gerry Conterno, Jo Ann Correia, Cathy Curtis, Mike Desrosiers, Carl Forsblom, Shawn Furtado, Debbie Gauthier, Ed Girard, Robert Gomes, Barry Hathaway, Steve Leaver, Steve Lyonnais, Nancy McGowen, Donald McQuarrie, Steve Mattos, Ed Mello, Shelley Mendes, Kevin Morgado, Doris Moyer, Dave Nelson, Dave Pepin, Ed Pereira, Cheryl Racine, Bob Randall, John Rapoza, Jeff Rechter, Steve Richard, Paul Santos, Cheryl Sears, Bob Silver, Dawn Souto, Dana Souza, Fred Sylvia, Lenny Taylor, Debbie Theg, Mike Thomas, Ben Turner, Sally Wood, Brian Woodacre, Don Vasconcellas. Adv.: Roger Silva.

Usherettes

Pres.: Susan Law, 1st Vice-Pres.: Karen Silva, 2nd Vice-Pres.: Cynthia Fernandes, Sec.: Katie Calnan, Treas.: Kim Dlouhy, Sandy Abrams, Susan Aguiar, Brooke Almeida, Nancy Andrade, Suzette Bedard, Michelle Buhour, Jo Ann Butler, Melanie Chartier, Karen Cotter, Anne Cusson, Maria Custodio, Cheryl DaSilva, Dolores DaSilva, Maria deMelo, Michelle Dziuba, Mara Fellouris, Paula Flood, Susan Godlewski, Shelley Haddocks, Diane Kenyon, Nancy Kresge, Tammy Knox, Elaine Lapointe, Theresa McLellan, Brenda Mendonca, Deborah Mills, Laurie Oliver, Debbie O'Neil, Nancy Pekrul, Marilyn Plummer, Barbara Rodriques, Deborah Swift, Ana Teves, Donna Verissimo. Adv.: Miss B. Bizzarro.

Afro-American Club

Pres.: Saundra Grace, Vice-Pres.: Linda Gonsalves, Sec.: Carol Andrade, Treas.: Peggy Rosa, Patricia Andrade, Manuel Andrews, Alyse Ayler, Joe Azevedo, Manny Azevedo, Johanna Barboza, Donald Blake, Pam Bulgar, Maurice Burgo, Warren Correia, JoAnn DePina, Susan Fabio, Dale Easton, Cynthia Gomes, Elaine Gomes, Nuno Grace, Tommy Hamlin, Jeffrey Jackson, Brenda James, Christina Lee Lobo, Stephen Lopes, Iris Macedo, Sandi Martins, Jeffrey Medina, Jeffrey Nicholas, Maria Noriega, Dawn Oliver, Doreen Pina, Rose Pina, Wesley Pina, Arthur Rose, Candy Rose, Steven Silva, Wayne Silva, Carol Spencer, Rachel Spencer, Susan Turner, Cookie Vega, Carla Weeden, Lorraine Weeden, Arnesia Williams, Charlene Williams. Advisors: Ms. Loretta Blake, Mrs. Rhoda Purcell.

Iberian Club

Pres.: Richard Curry
Vice-Pres.: Donald Luce
Tom Acevedo
Ana Amaro
Peter Bartolomey
Theresa Benoit
Maria daPonte
Maria C. Ferreira

Cynthia Feliciano
Rafael Guadalupe
Deidre Lopes
Jose Maciel
Manuel Pina
Elmer Sandel
Teresa Smith
Adv.: Mr. M. Taylor

Congratulations, Class of 1976

ARKWRIGHT FINISHING PLANT

Division of United Merchants
and Manufacturers

WALLPAPER • PAINTS • PAINTERS SUPPLIES

J & W

DECORATING CENTER

Wallpapers
Paints
COMPLETE LINE OF
PAINTERS SUPPLIES

DONALD H. BRETON, MGR.
1892 ACUSHNET AVE.
NEW BEDFORD, MASS. 995-6777

Compliments of:

SUMMER PHARMACY

120 Nauset St.
New Bedford, Mass.

CROWLEY-WEAVER INSURANCE AGENCY INC.

Two Locations to Better Serve You

251 Union St. 999-6241
1900 Acushnet Ave. 995-2601
995-6066

JULIUS-MASON FLORIST

249 Union Street
New Bedford, Mass. 02740

Creative Corsages
Your Prom Florists

Compliments of:

GIAMMALVO'S MARKET

1914 Purchase St.
New Bedford, Mass.

993-7017
Res. 993-9328

CAPITOL MOTORS

The Best in Used Cards
Rust Stopper Thixo-Tex
Rust Proofing Cars Now

Antone Moura
Proprietor

384 Dartmouth St.
New Bedford, Mass.
02740

The best of everything from Your School Committee

Mrs. Rosemary Tierney

Mr. Jack Nobrega

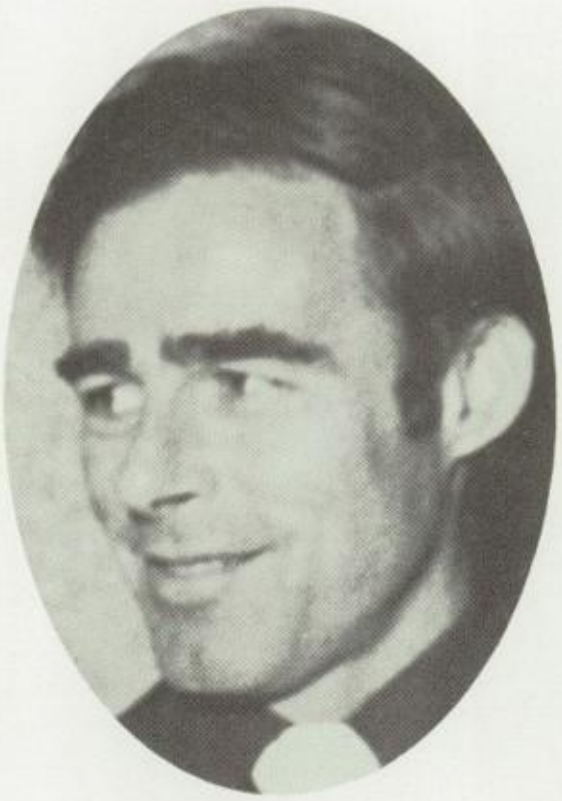

Mayor John Markey, Ch.

Mr. Carlos Pacheco

Dr. Paul Walsh

Supt. Dr. Gerard Smith

Atty. Raymond Letourneau

Atty. John Xifaras

Your schooling in hand . . .
Your future in mind

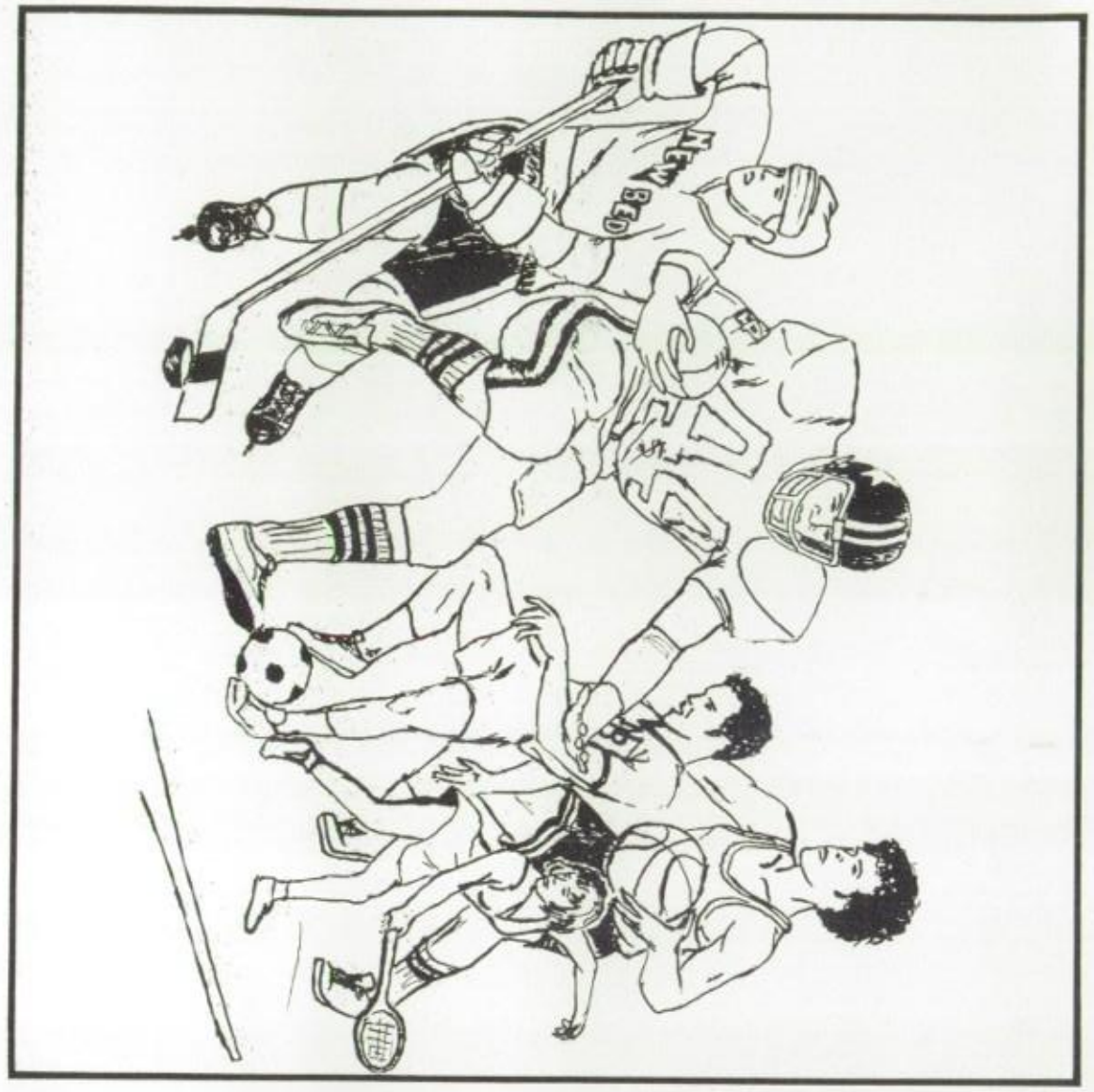

sports

Football

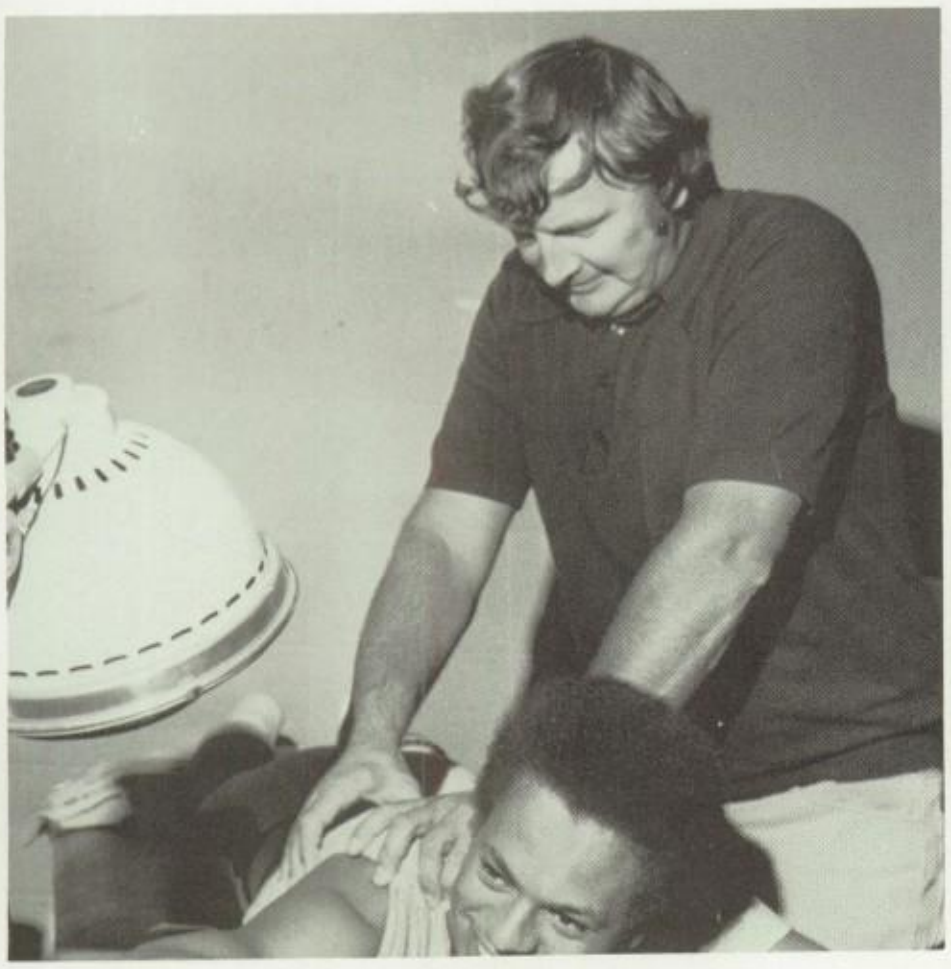

Manny Pina
Trainer — Andy Moson

Jonathan Arena
Student Trainer — Albert Silva

The Crimson Whalers

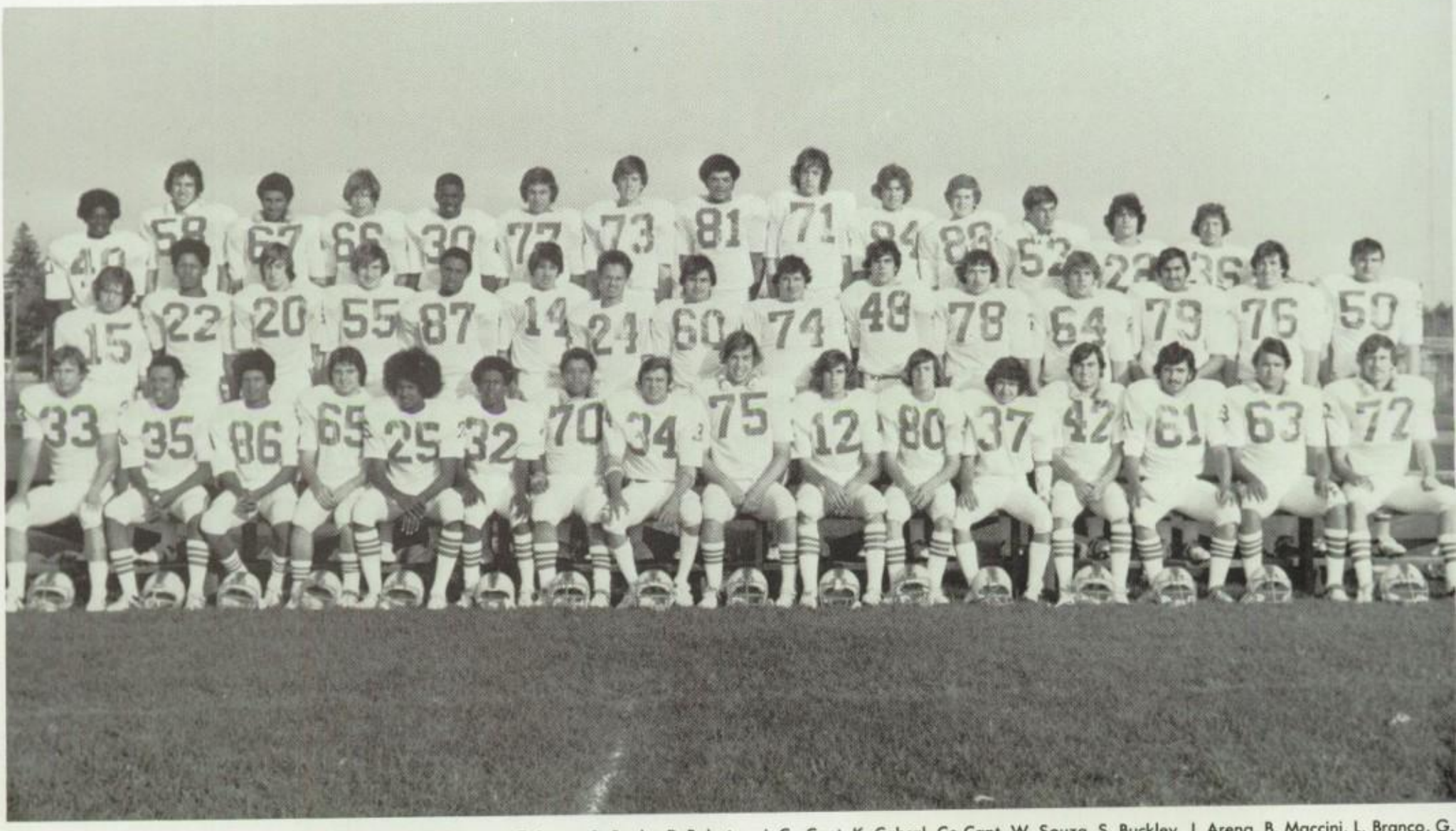

1st ROW — T. Freitas, J. Medina, S. Hemsley, J. Costa, B. Lopes, T. Lopes, B. Banks, P. Balestracci, Co-Capt. K. Cabral, Co-Capt. W. Souza, S. Buckley, J. Arena, B. Maccini, L. Branco, G. Pires, K. Haslam. 2nd ROW — E. Anderson, J. Polk, K. Finnerty, J. Blackburn, C. Vieira, P. Coucci, M. Pina, M. Bodzioch, M. Gagnon, D. Murphy, G. Sylvia, B. Kestenbaum, D. Sameiro, J. Messier, D. Starkie. 3rd ROW — S. Hill, D. Costa, D. Da Rosa, M. Cabral, B. Burns, T. Hibbert, M. Tovey, R. Henderson, D. Souza, N. Jackson, M. Sheerin, M. Lima, G. Smith, T. Morris. MISSING — G. Coucci, B. Cruz, R. Caton, M. Bergeron.

N.B.H.S. Senior Group

1st ROW — Jeff Medina, Terry Lopes, Bubba Banks, Co-Capt. Kasey Cabral, Football Coach Bruce MacPherson, Co-Capt. Wayne Souza, Scott Buckley, Brian Maccini, Louie Branco, Glenn Pires, and Kevin Haslam. 2nd ROW — Stanley Hemsley, Tony Freitas, Joe Costa, Bussy Lopes, Paul Balestracci, David Sameiro, Jonathan Arena, Jeffrey Messier, Danny Starkie. MISSING — Ray Caton, Mark Bergeron and Bob Cruz.

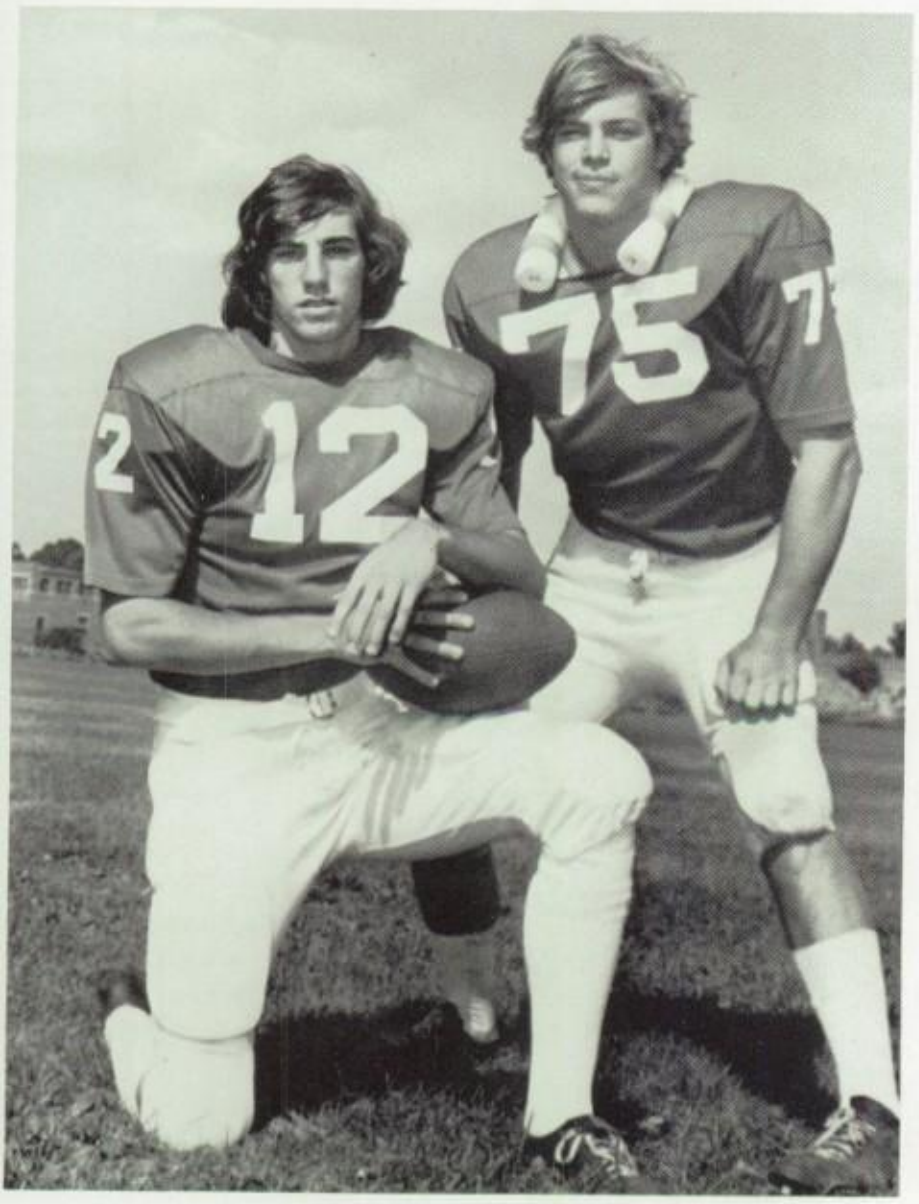

Co-Captains: Wayne Souza
Kasey Cabral

Despite a slow start at the opening of this year's football season, the Whalers rallied to finish with a six-game winning streak highlighted by the Thanksgiving game against Durfee. As the season opened, The Whalers were plagued by two losses, the first to Dartmouth and a week later to Acton-Boxborough. Although the next week marked the Whaler's first victory, in which they beat Barnstable 30-0, they were plagued again with another loss, this one to Pittsfield.

The next six games were all victories for the Whalers, winning against Falmouth, Taunton, a 13-6 win over Attleboro, 14-6 over Catholic Memorial, a 21-9 victory over Somerset and the final victory over Durfee, 20-6.

The Class of '76 will always remember the Thanksgiving game and all the football games they attended throughout the years and wish to thank the players for their dedication and hard work, especially the senior players.

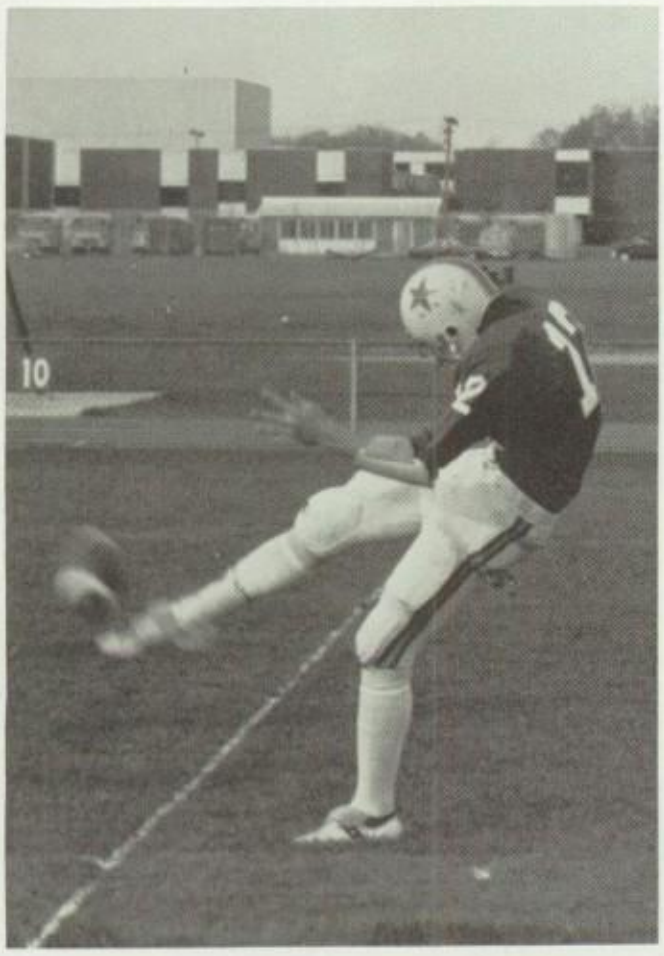

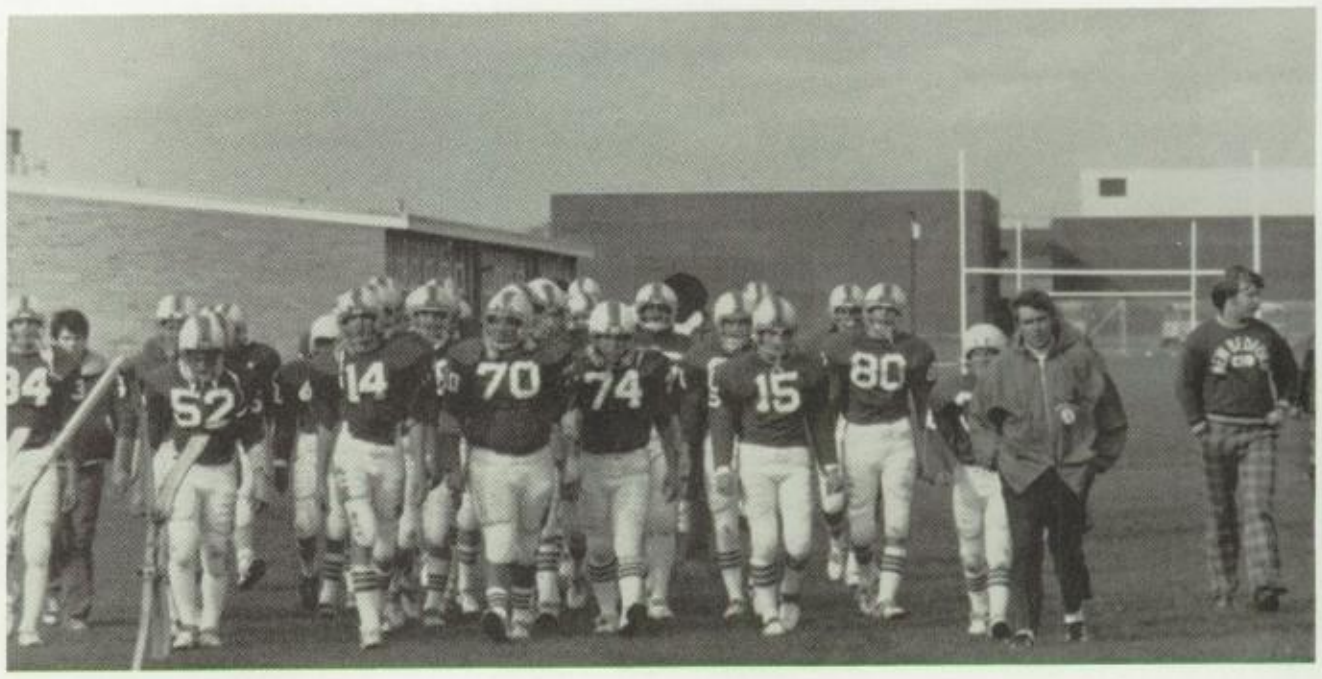

Girls' Field Hockey

KNEELING — Mary Kummer. FIRST ROW — Coach — Marcia Fourcart, Bonnie Knox, Leslie Ainsworth, Dee Dee Cruz, Renee Morel, Nancy Theodore, Melanie Martin, Julie Henriques, Debbie Figueira, Laura Caton, Laurie Ainsworth and Assistant Coach — Lynn Vera. (not pictured) Martha Reid and Team Manager — Kathy Hopwood.

The Girls' Field Hockey Team had a fantastic third season due to the dedication of Assistant Coach Lynn Vera and Head Coach Marcia Fourcart. The girls practiced diligently throughout the teacher's strike, overcoming such odds as: no equipment and no practice field until a week before the first game. They devoted their time, talents, and energies, making this third season the best ever.

W-L-T
4-5-1

"Hey, is this golf?"

Bottoms Up!

Score!

"I think I'm going to die."

Tripping?

A levitating experience.

Think TOUGH!

"Just try and get this ball away from me."

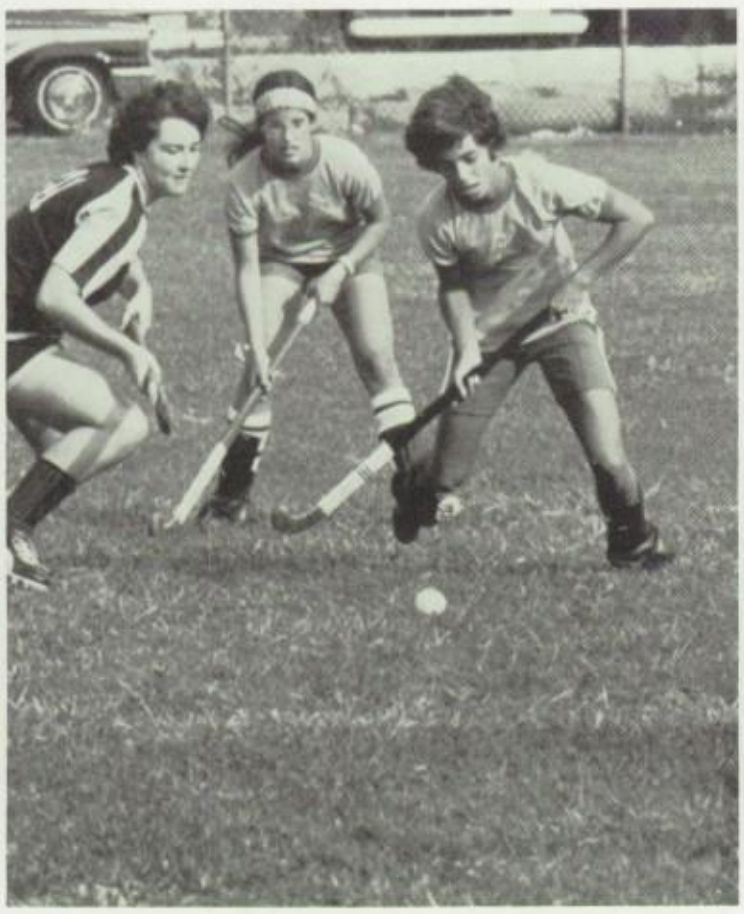

KNEELING — Jane Kummer. FIRST ROW — Anna-Carin Andersson, Sandy Jacobs, Karen Monteiro, Janet Peitavino, Joanne Seed, Anna Cruz, Renee Ridzon, Cornelia Smith and Debbie Abelha.

Soccer

The thrilling antics of the New Bedford High School Soccer Team have once again brought them statewide recognition. Their superb play enabled them to enter the Eastern Massachusetts soccer tournament riding a winning streak of eleven games. Coach Bob Parker's squad continued their fine season by defeating Boston Tech. in the first preliminary match. In the second round match, the Whalers once again proved themselves worthy opponents by sneaking by Wellesley High 3-2 in a tough battle. After annihilating Lexington High with ease, the N.B.H.S. squad met their match in the semi-finals, losing to Needham in an excellent exhibition of soccer talent by both schools. The entire student body salutes the dedicated, hard-working 1975-1976 New Bedford High School soccer team led by co-captains Horace Carvalho and Manny Silva.

TOP ROW — Joe Garcia, Horace Carvalho, Mario Souza, Joe Maciel, Manny Silva, Paul Fernandes, Coach — Robert Parker, Jorge Sarmento, Denis Costa. MIDDLE ROW — Tony Cardoza, David Tschaen, Carlos Chaves, Mario Condeco, Louie Bettencourt. BOTTOM ROW — Carlos Nogueira, Leo Pudim, Tony Branco, Ozzie Ferreira, Joe Neves.

Cross-Country

FRONT ROW — Mike Baulier, Bobby Sanitsky, Greg Hutchinson, Kevin Britto, Jeff Lawton, Mary Healy. MIDDLE ROW — Pat Porter, Bobby Reed, Harold Miller, Brian Wilson, Mark Thornhill. BACK ROW — Billy Cregan, Mike Clark, Jamie Esancy, Rick Winfield, Ron Vieira. Other Team Members: Todd Eisenberg, Larry Rogers.

Coach — Richard Ponte

"No, thanks, not on the job."

"Coach, are you sure it was on this road that you lost your contact lens?"

"Honest, officer, we didn't do anything."

"Where have you been all my life!"

"You mean I have to run?"

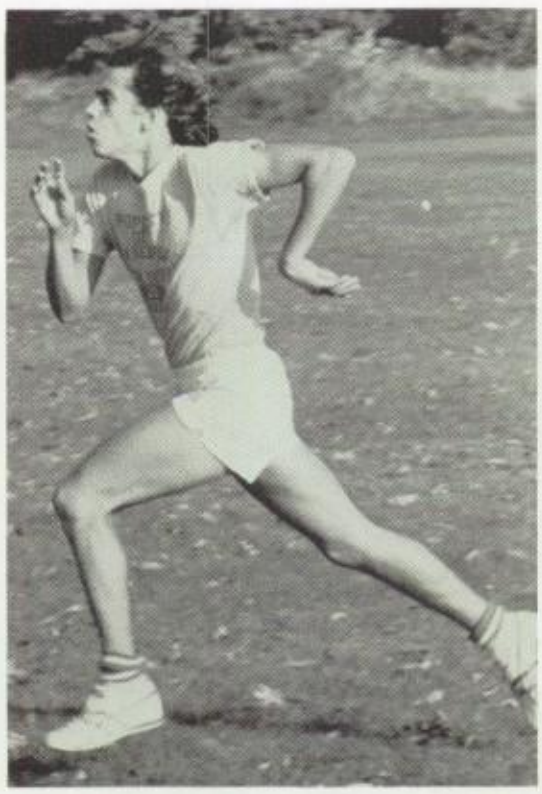

The Cross Country team's record was surprisingly good in light of the fact that they never got off to a solid start. Even though school was officially closed, many members still attended practice and they would like to express their deep appreciation to Steve Caton for his coaching support throughout the strike. Cross Country, unlike basketball and football, does not seem to attract many spectators, but this lack of support didn't seem to diminish the team's effort. For their long hours of practice and running with such determination, the team should be commended and thanked.

Winter Track

The New Bedford High School track team, in one of the most spectacular seasons in recent history, has captured the Southeastern Mass. Conference Championships in Division I. In addition to the compiling of a 10-0 record, many personal and state schoolboy records were broken. Wayne Souza, a double threat man, set records in both the fifty yard dash and the high jump. In the weight events, Glenn Pires brought fear to the hearts of all shotputters with his tosses consistently over fifty feet. Other impressive performers this season were Carlos Vieira and Mark Thornhill in the middle distance events, and Ben Burns in the high hurdling event. The student body of NBHS can all be proud of their outstanding performance this year, and salutes Dick Ponte's fleet-footed athletes.

1st ROW — Roger Ogden, Jimmy Gilbert, Billy Cregan, Mike Clark, Jeff Medina, Glenn Pires, Wayne Souza, Ray Caton, Robert Reed, Steve Allain, Rodney Gonsalves, and Coach Dick Ponte. 2nd ROW — Jeff Lawton, Jose Garcia, Mark Thornhill, Ben Burns, Francine Ramos, Brad Cosmos, Carlos Vieira, Richie Haddocks, and Pete Denault. 3rd ROW — Tim Porter, Harold Miller, Ronnie Vieira, Dianne Wood, Lynn Benoit, Katie Bennett, Mary Healey, Sherri Soares, and Claudette Desautels. 4th ROW — "Snookie" Jerome, Mike Redding, Guy Hutchinson, Mike Bobo, and Dale Whiting.

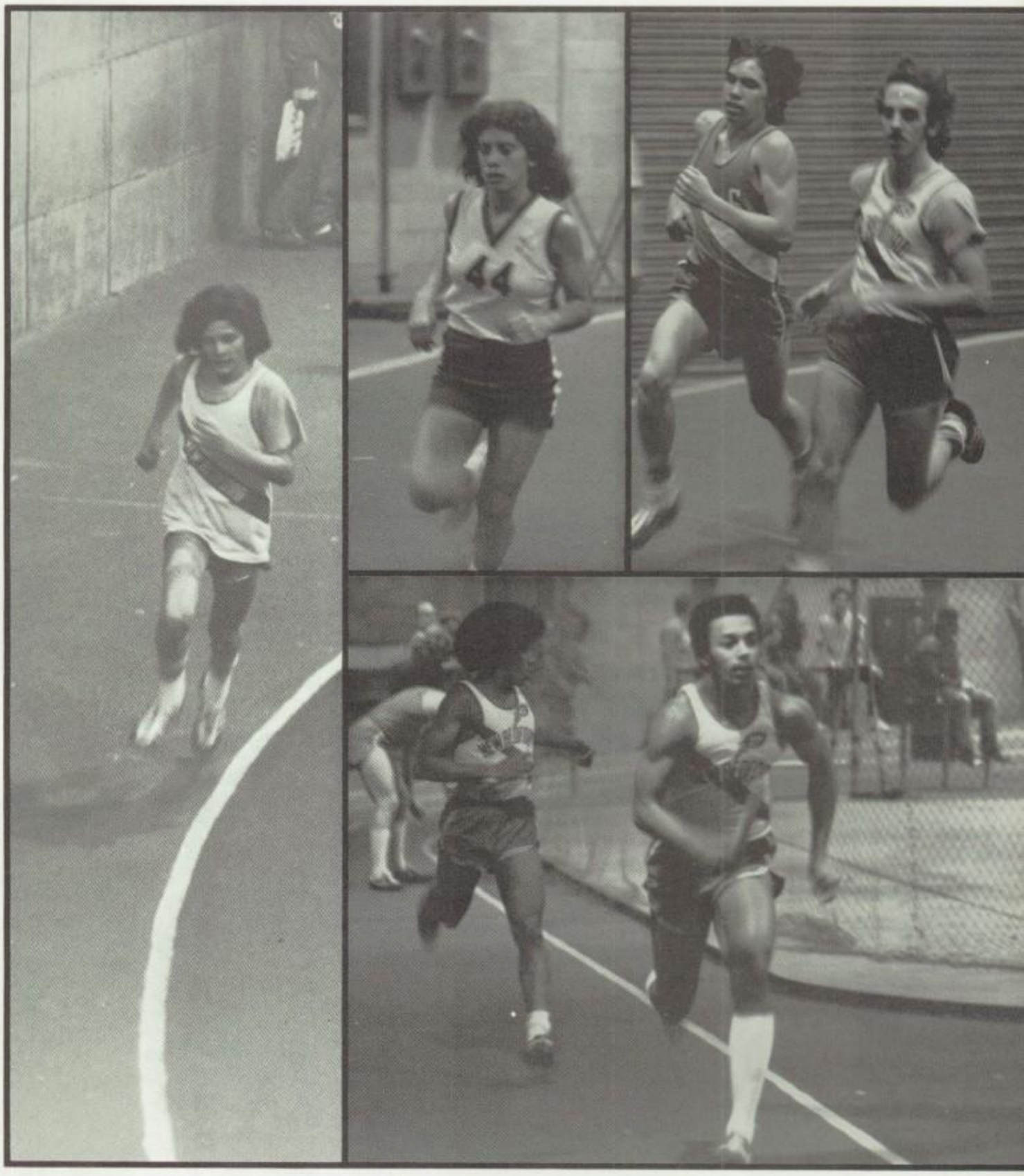

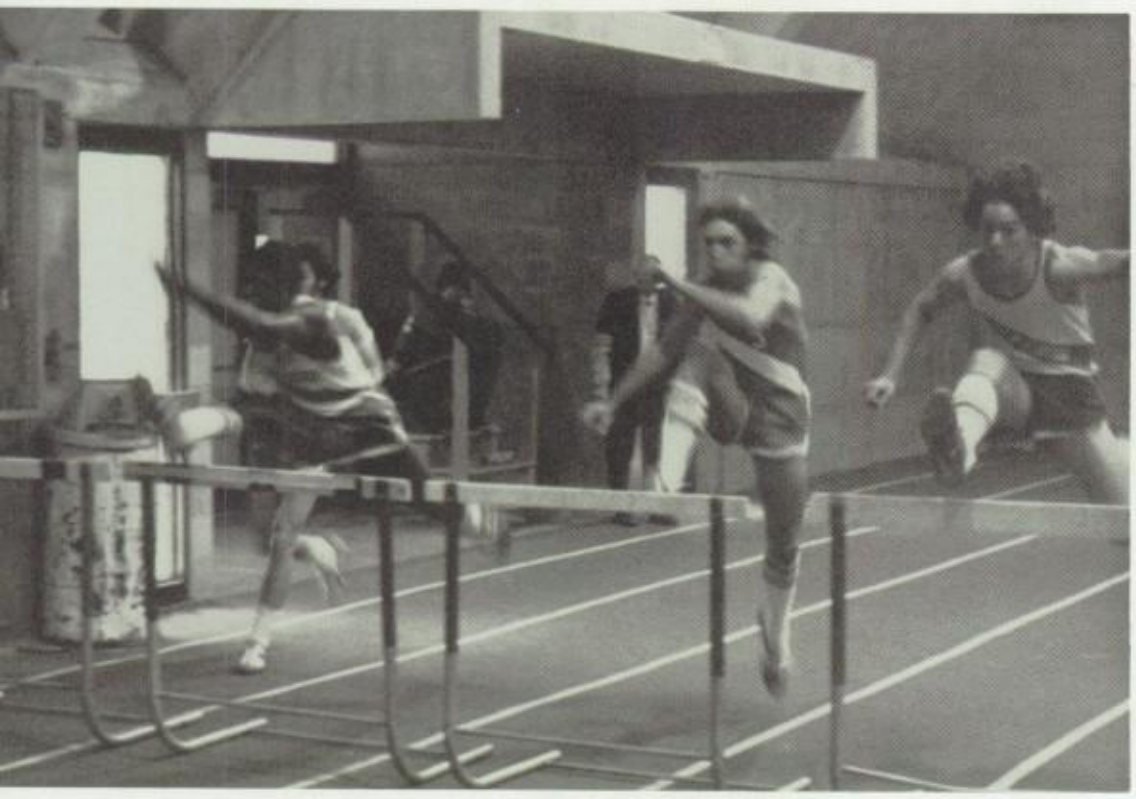

Girls' Basketball

TOP — Doris Soares, Doreen Pina, Elaine Gomes, Mary Beehan, Liz Bennett, Chris Rioux, Melanie Martin, Julie Hendriques, Iris Macedo and Coach Tom Giasson. BOTTOM — Co-Capt. Debbie Smith, Colleen Pina, Debra Silva, and Mary DeBortoli. MISSING — Co-Capt. Robyn Nelson.

In this bicentennial year of our country, no team exemplifies the spirit of "76" better than the 1975-1976 Girls' Basketball Team. This year's squad is one of the most athletic teams in New Bedford this year. Sporting an 11-2 record, the Whalers have found only Bishop Stang unconquerable in two extremely competitive battles. Tom Giasson, in his first year in the coaching position, has led the team to a second place finish in their division. Boasting the consistently brilliant performances of Mary Beehan, Robyn Nelson, and Debbie Smith, few teams have been worthy opponents for the mighty women of N.B.H.S. We proudly take our hats off to a team that has truly thrilled the entire city of New Bedford.

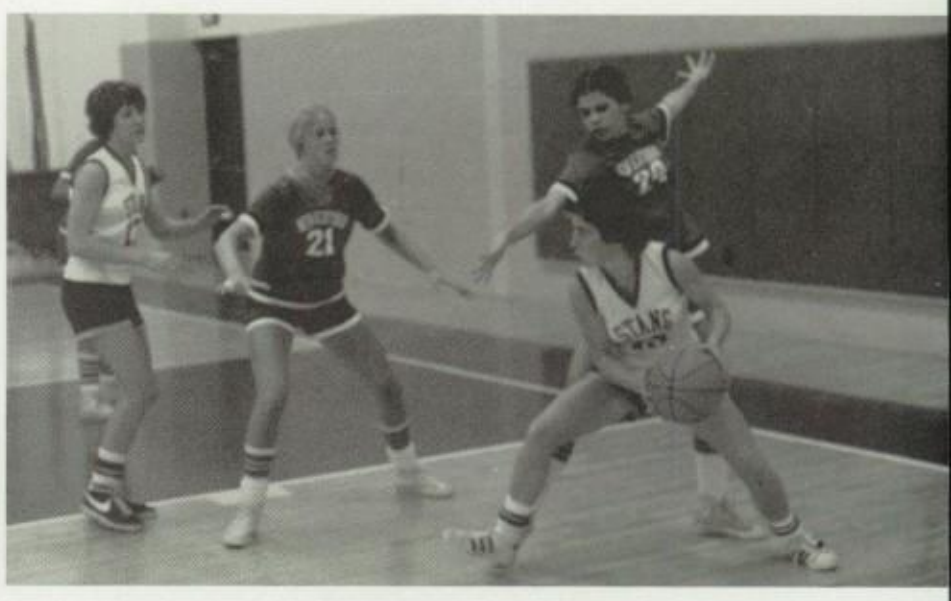

21
22
STANG
13

21

NEW BEDFORD
24

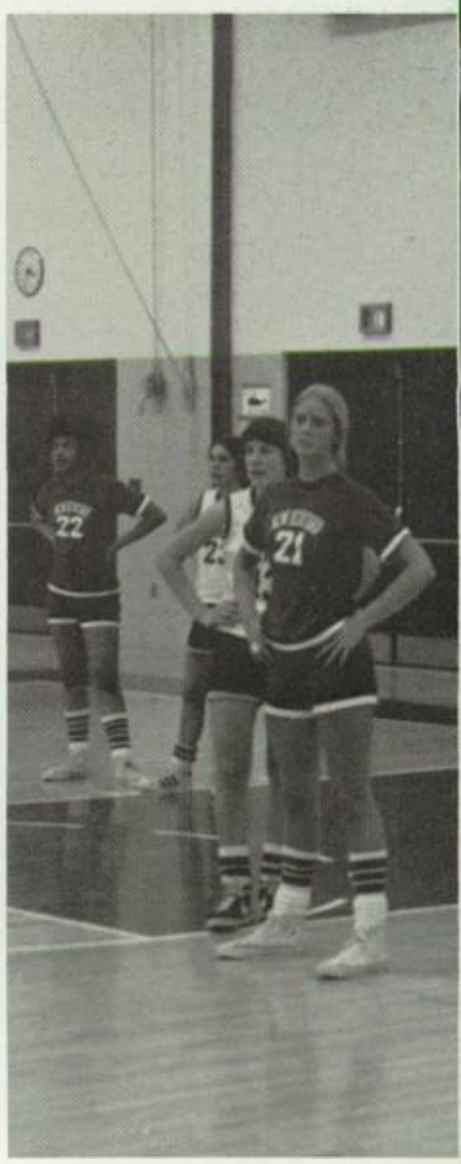
22
21

22
STANG
54
40

Ice Hockey

Led by new coach John Rolli and sophomore star goalie Bob Allen, the NBHS hockey team battled the tough teams of S.M.C. (Southeastern Mass Conference). The N.B. Whalers have an overall record of 6 wins 4 losses and 4 ties. They have played well all year but have run into some bad luck in the final seconds of action.

The captains this year are David Tschaen and Steve Vargas. Dave feels that the new coach has been a man "who knows hockey better than anyone else in the area." Coach Rolli, who originated his coaching career in the Boston area, has stressed fundamentals such as forechecking and backchecking. The Whalers' most important features this year have been defense, goal tending and three strong lines. The highlight of this year's season was a 3-3 tie with powerhouse Barnstable. A tie is supposed to be like kissing your sister but last year Barnstable beat N.B.H.S. 9-0. According to Tschaen the Whalers were "extremely up for the game because of the great desire for revenge." It was a hard fought contest with all Whalers playing their hearts out. Two standouts this year are Bob Fitzsimmons and Pete Lariviere. Bob has been the offensive star for the Whalers this year. The key to his success has been the fierce competition he has faced up against. Peter, a young freshman, has been one of the standouts on the N.B.H.S. team. He has supplied a lot of the offensive punch and has been steady on defense. With three years ahead of him we may have N.B.H.'s answer to Bobby Orr. All N.B.H.S. players have played with great desire and inspiration, a credit to their new coach John Rolli.

BOTTOM — Bobby Allen, Danny Reynolds, Mike Webber, Kenny Mello, Co-Captain Steve Vargas, Coach John Rolli, Charles Vanderhoop, Bobby Fitzsimmons, John Travers, David Ferreira. TOP — Manager Mark Lima, Paul Mitchell, Steve Pontes, Kevin Valles, Danny McCarthy, Tom Caton, Jimmy Broughton, Mark Bono, Pete Lariviere, Mark Correira, Dave Chapman. MISSING — David Tschaen Co-Captain, Doug Barrows.

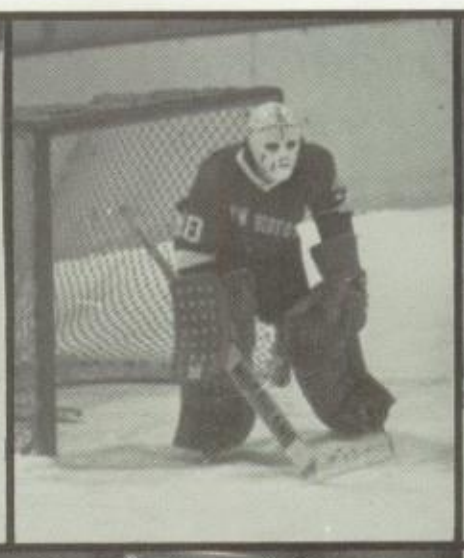

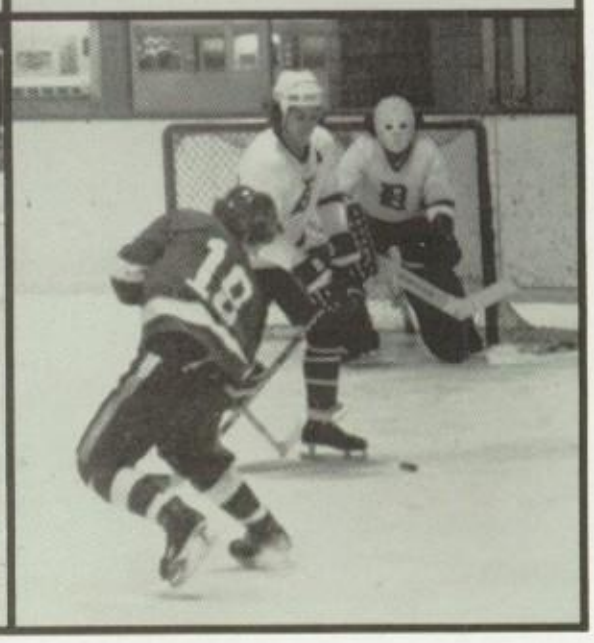

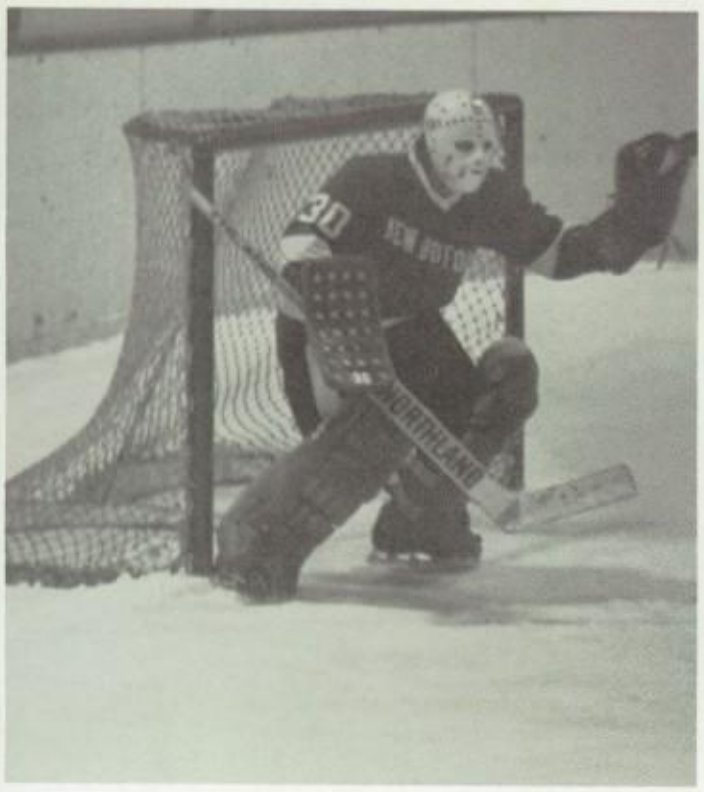
30
NORTHLAND

8
10
17
9

14

10

Basketball

1st ROW — Gary Dias, Mike Fields, Co-Capt. Robert Cruz, Co-Capt. Stanley Hemsley, Dennis Costa, Robert Barboza, Michael Silva, and Manager Dale Easton.
2nd ROW — Asst. Coach Tom Barao, Jim Montague, David Houtman, Larry Rose, Ron Henderson, Peter Rosa, Carlos DePina, and Coach John Pacheco.

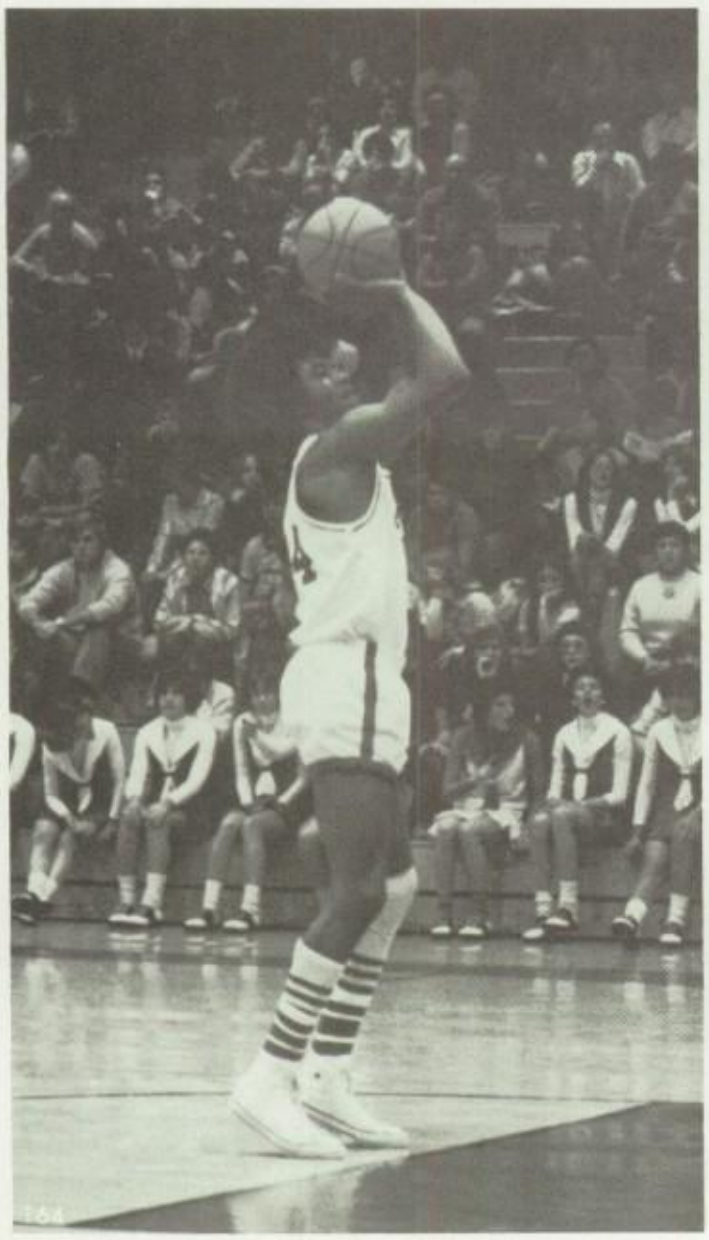

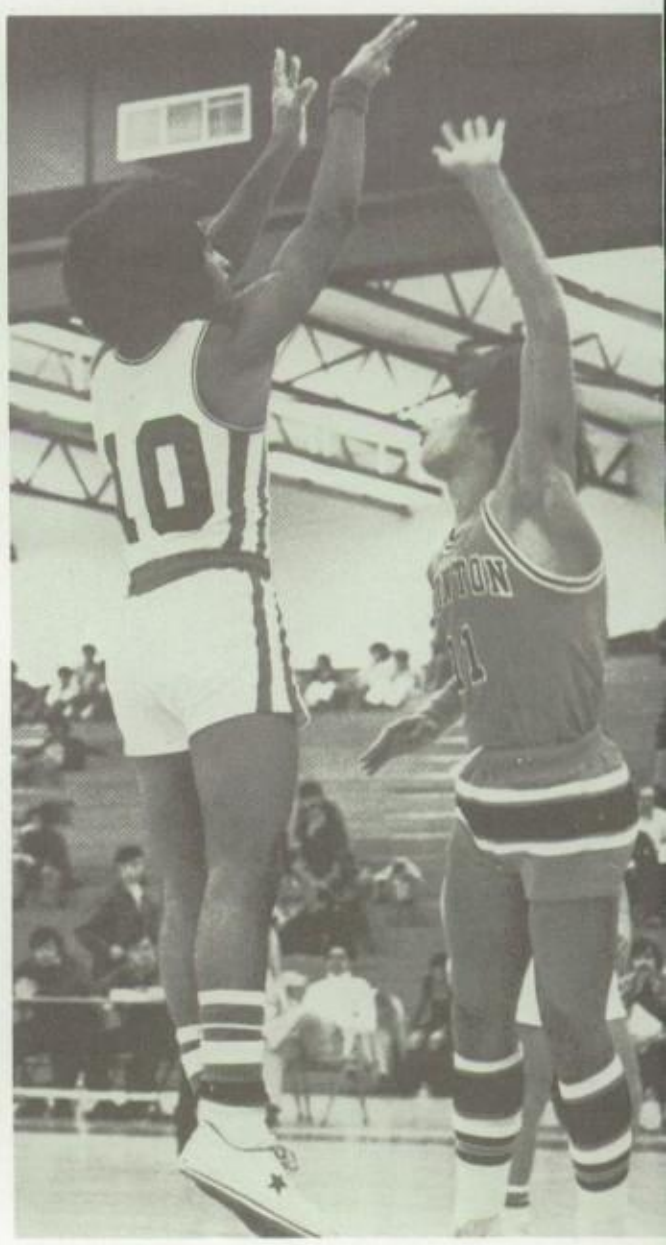

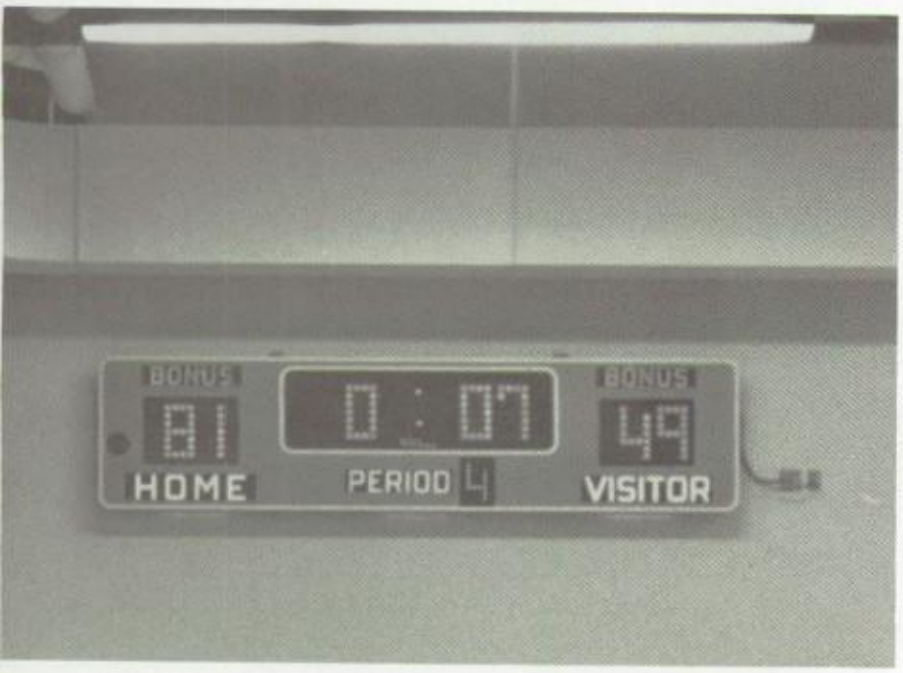

In weeks leading up to the opening of the high school basketball season, this appeared to be one of the most promising years for the New Bedford High School basketball team in quite some time. With the likes of Bob Cruz, David Houtman, Peter Rosa and Robert Barboza in the foreground, a championship was assured. Unfortunately smooth sailing was not ahead. An injury to the ever-present Bob Cruz and an extremely tough schedule left the NBHS Whalers fighting for their existence in their division. In the weeks that followed, the tide began to turn. With the return of Bob Cruz and the outstanding performances of Rosa, Houtman and Barboza, their overall court performances began to show flashes of perfection. This brought a fine conclusion to a somewhat disappointing season, but NBHS appreciates their efforts and wishes them good luck next year!

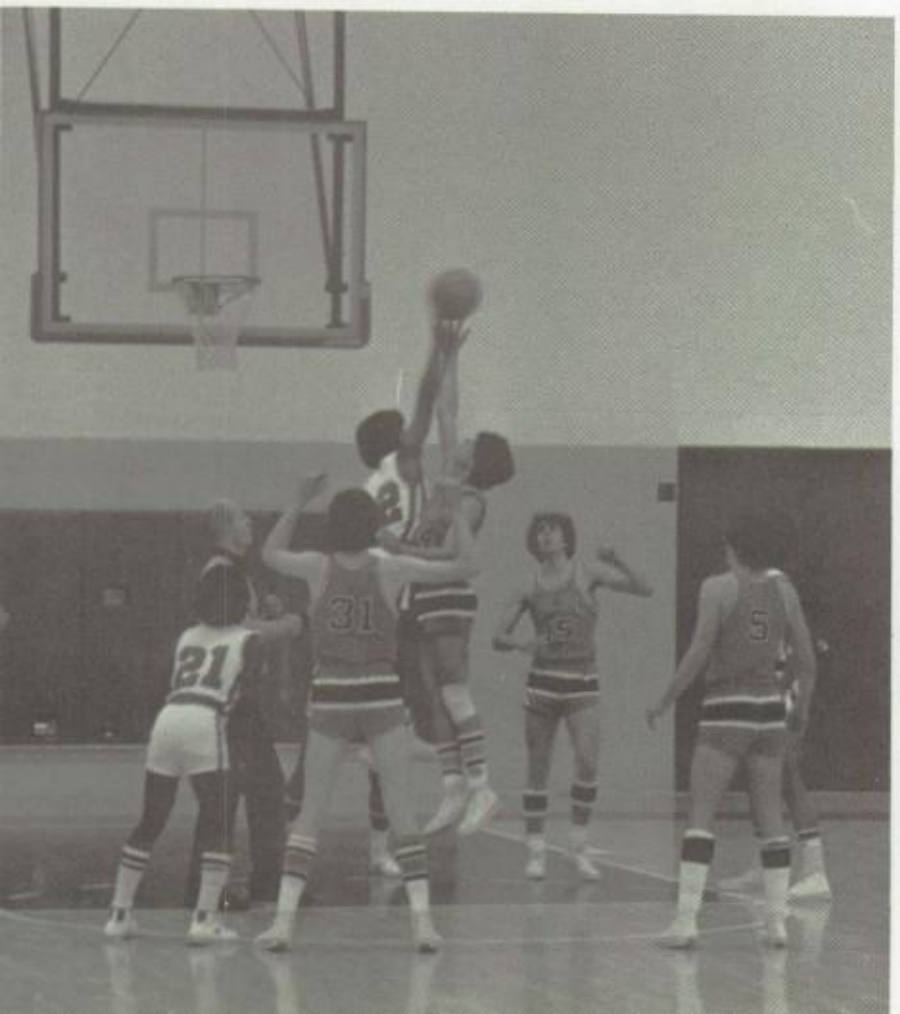

Swimming

The New Bedford High Swim Team stroked its way to a greatly improved record of 5-7 this year. Led by record-breaking Peter Hodgins and Patti Sheerin the Diving Team was victorious in most of their events. The Swim Team, with stars like Peter Marshall, Danny DaRosa, and Mike Iacaponi worked together to defeat Taunton, Dedham, Needham, and Norwood. We thank and congratulate them for their dedicated effort in the pursuit of excellence for the glory of N.B.H.S.

1st ROW — Coach — Mr. Medeiros, Co-Capt. Paul Marshall, Chris Dabrowski, Sandi Jacobs, Mike Iacoponi, Mrs. Buckley. 2nd ROW — Paul Arquin, David Perry, Peter Hodgins, Marie DeSousa, Amelia Santos, Libby Horn, Pat Lynch, Debbie Jacobs, Cathi Maccini, Chris Marcot, Mark Touhey, Steve Walsh. 3rd ROW

DEEP

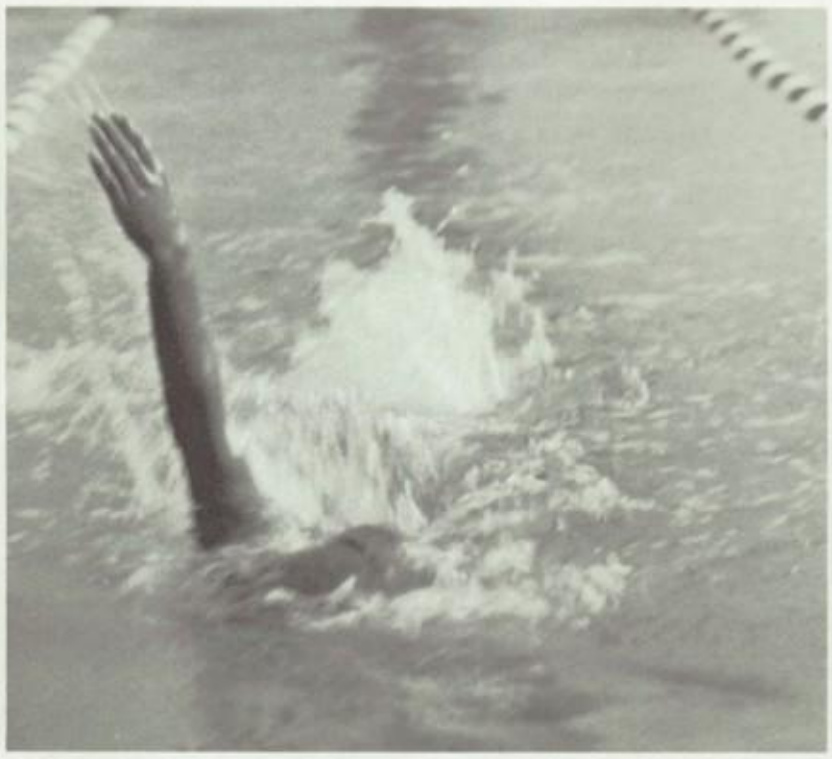

12 FT

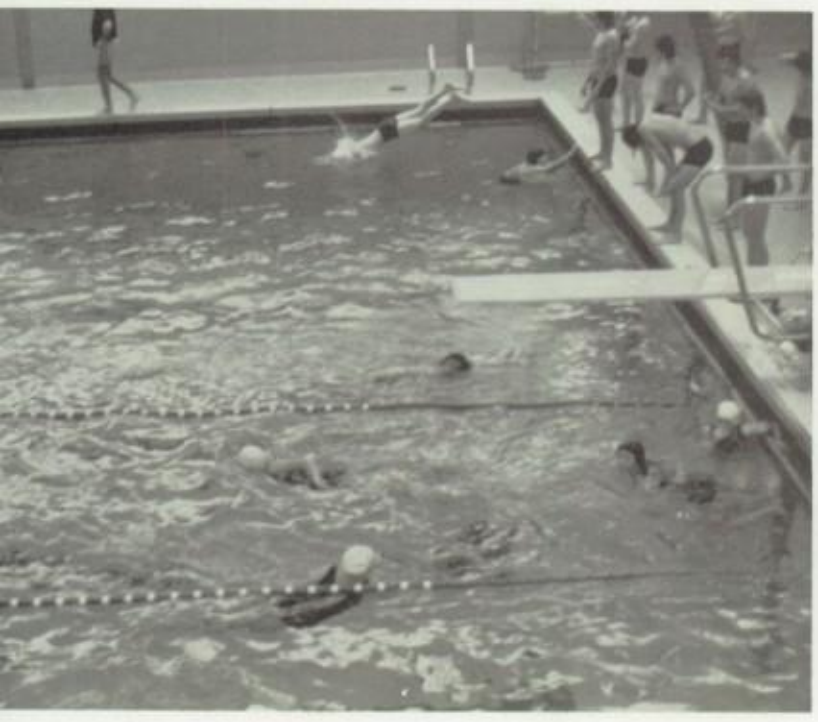

THE STARS OF "76"

HOME
VISITOR

"Okay buddy, I'm the ref, and I'm telling you there are no field goals in basketball, they're called homeruns."

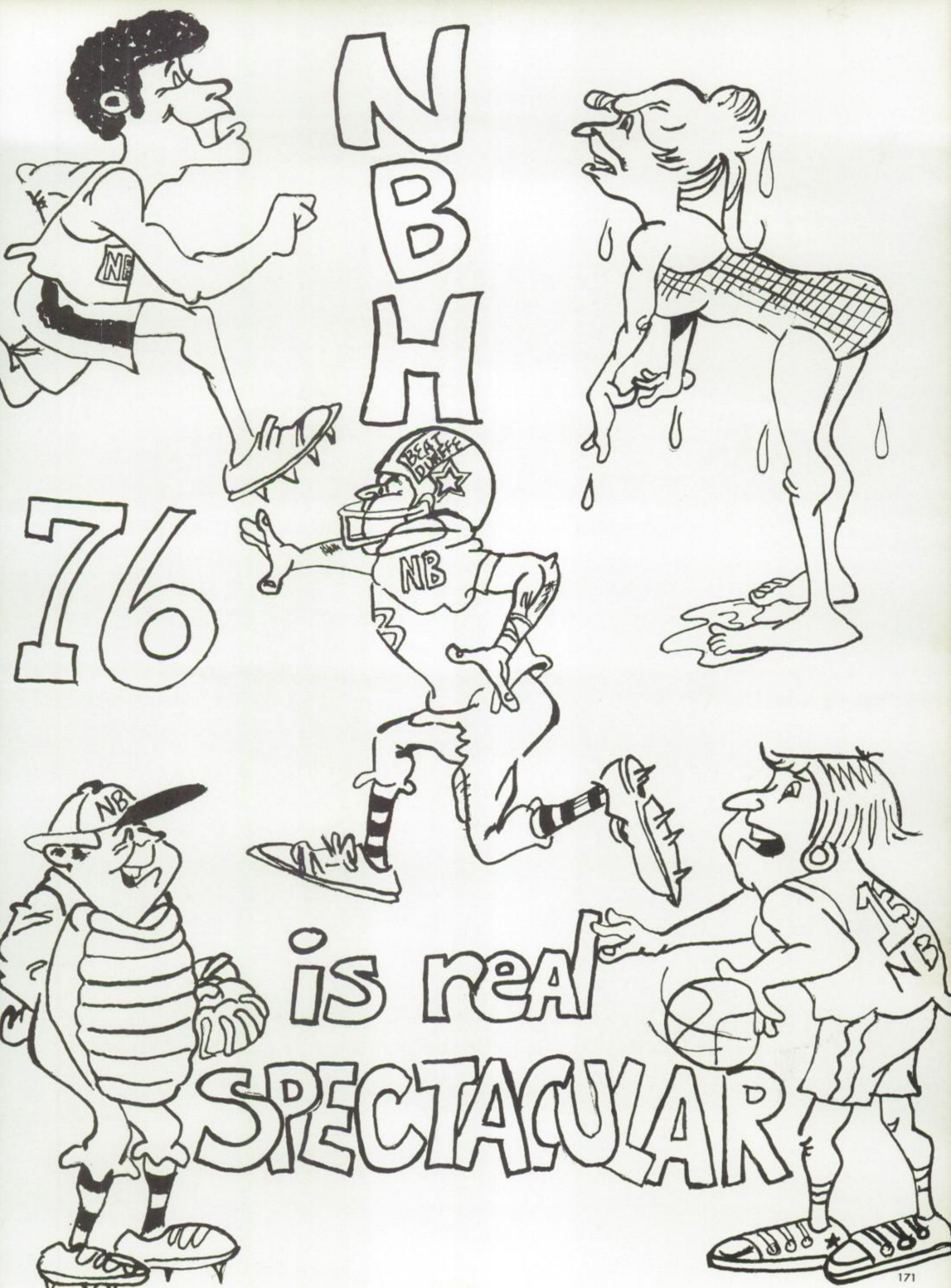
NBH
76
is real
SPECTACULAR
NB
BEAT DUFFE
NB
NB
NB

AT THE GAME

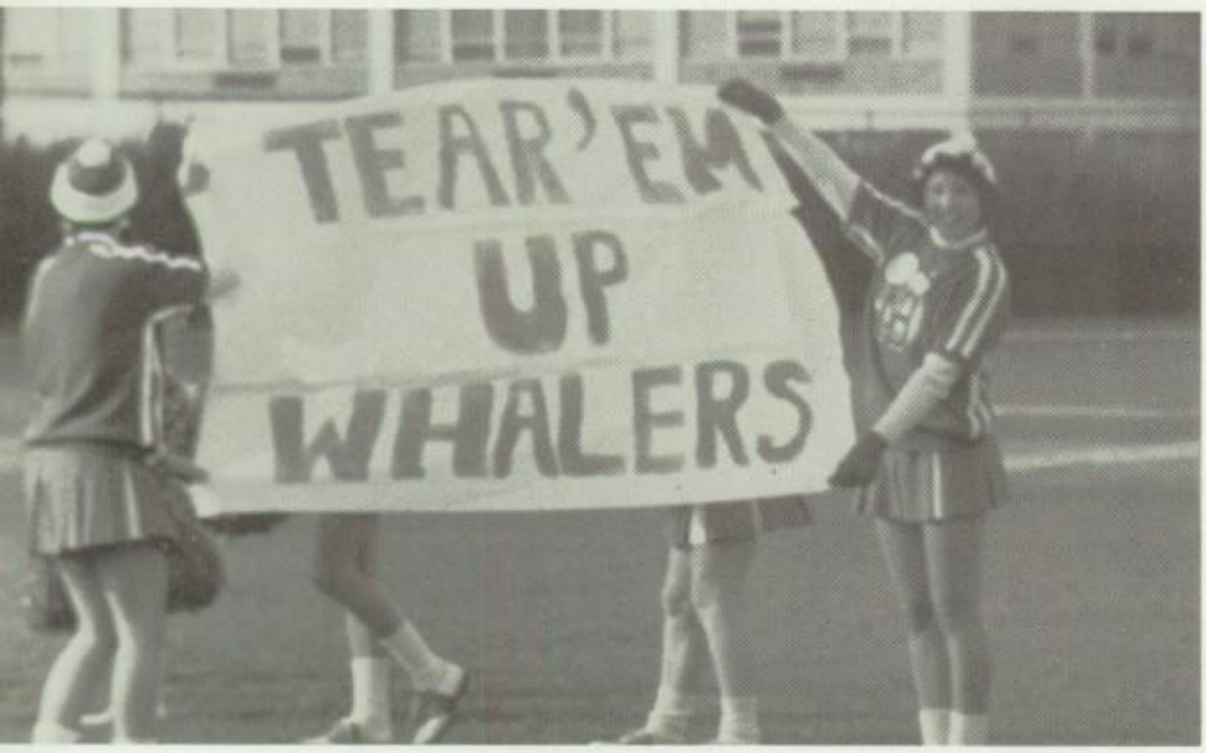

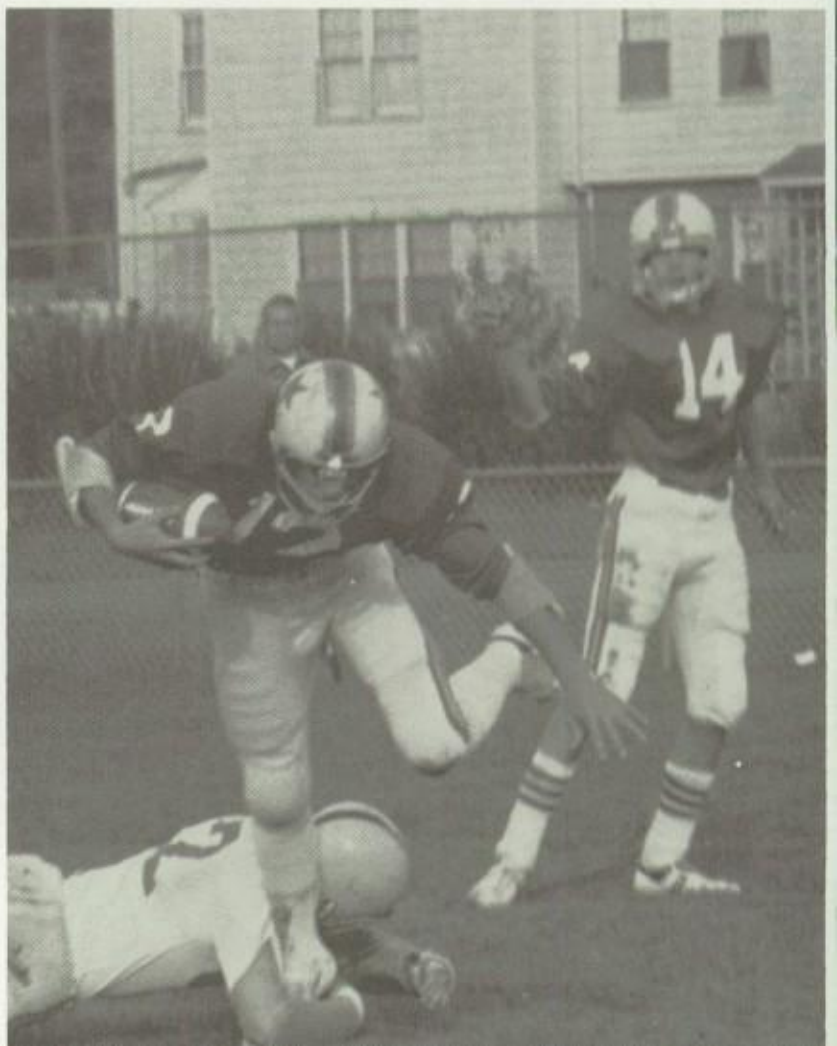

SENIOR

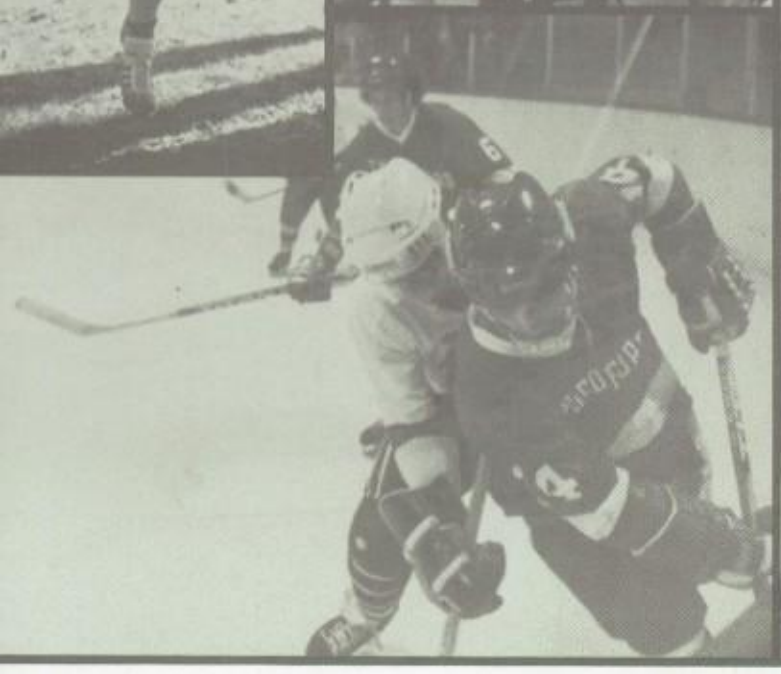

NEW BEDFORD
74

42
22

SENIOR
JUNIOR

Compliments of

BERKSHIRE-HATHAWAY INC.

New Bedford, Mass.

Compliments of:

ASHLEY FORD SALES INC.

New Bedford, Mass.

Best Wishes Class of '76
From

BROCK AVENUE PAINT &
WALLPAPER

870 Brock Avenue
New Bedford, Mass.

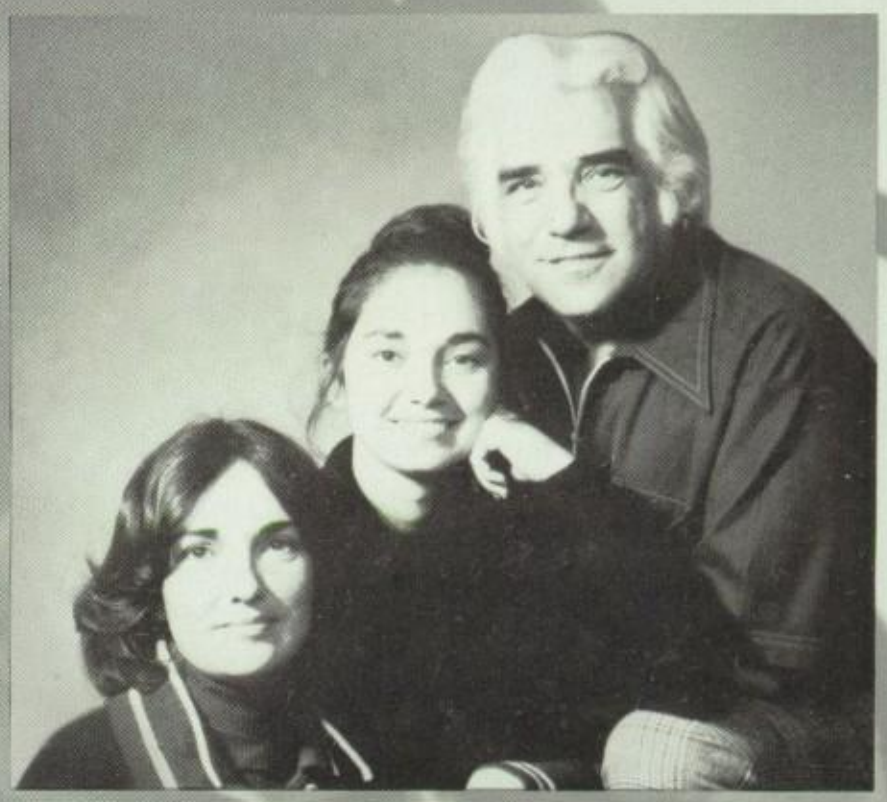

JESSE'S STUDIO

Creative
Wedding and Portrait Photography

242 Rockdale Ave.
New Bedford, Mass. 02740

994-1283

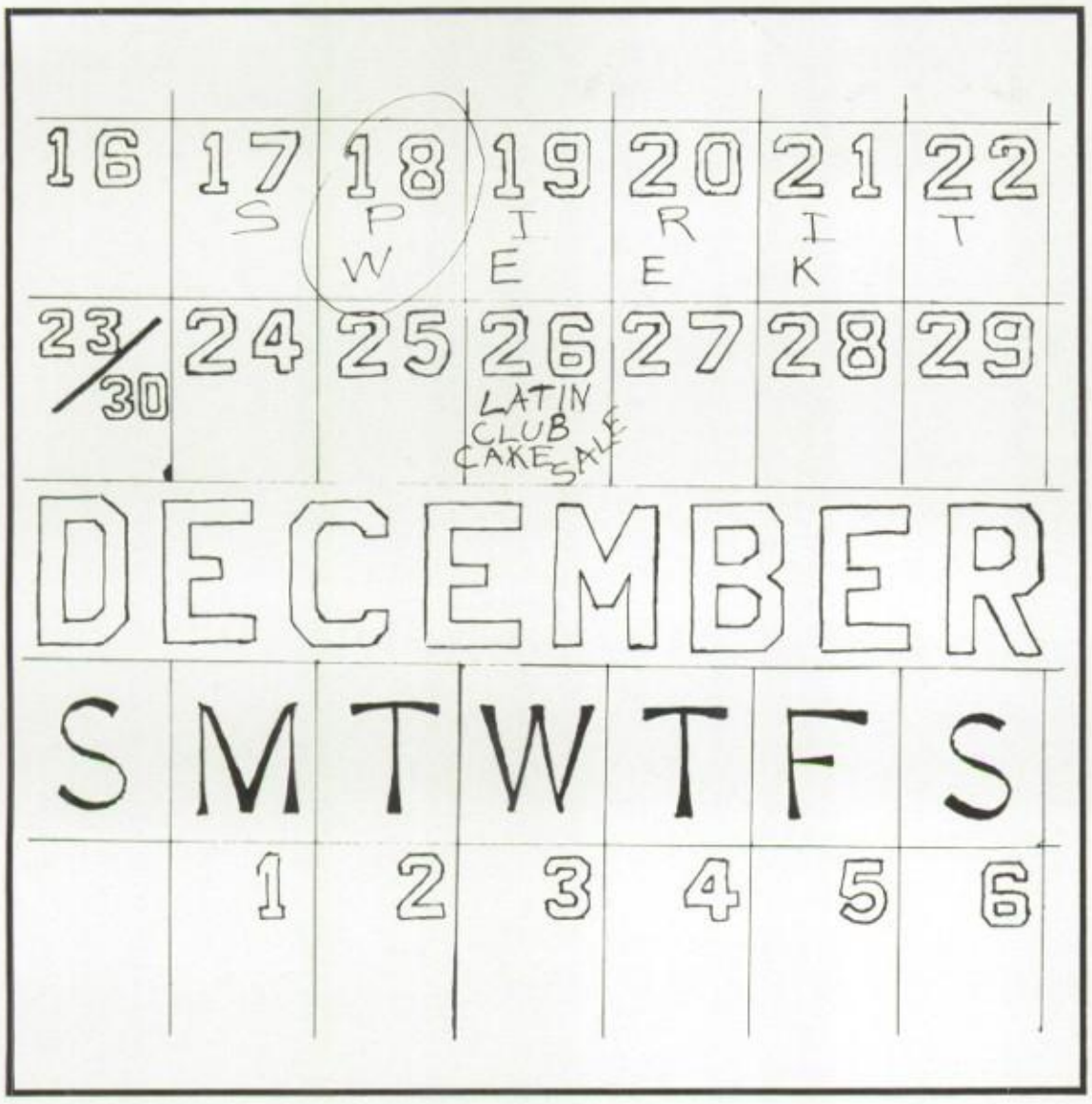

70th Highlights

You Know You're a Senior When . . .

Mr. Calnan tells you with a straight face that you must set the tone for the whole school.

you're finally able to drive yourself to school, and a Junior has taken your parking place.

somebody really knows your name in guidance.

you finally get to meet the Dean.

you find that the cost of living has risen faster than the money in your wallet.

you catch on to the fact the announcements of college representatives' visits mean getting out of majors!

you get hundreds of letters from colleges telling you what a great student you are.

three-fourths of the announcements on the P.A. concern you, and you can't hear them.

they measure you for a cap and gown and tell you they don't make caps that big.

you finally pay your sophomore and junior dues so that you can get your yearbook.

you come down with an incurable disease known as "senioritis."

you realize that everything that you said about the school is true, but deep down you know that you'll miss every minute of it.

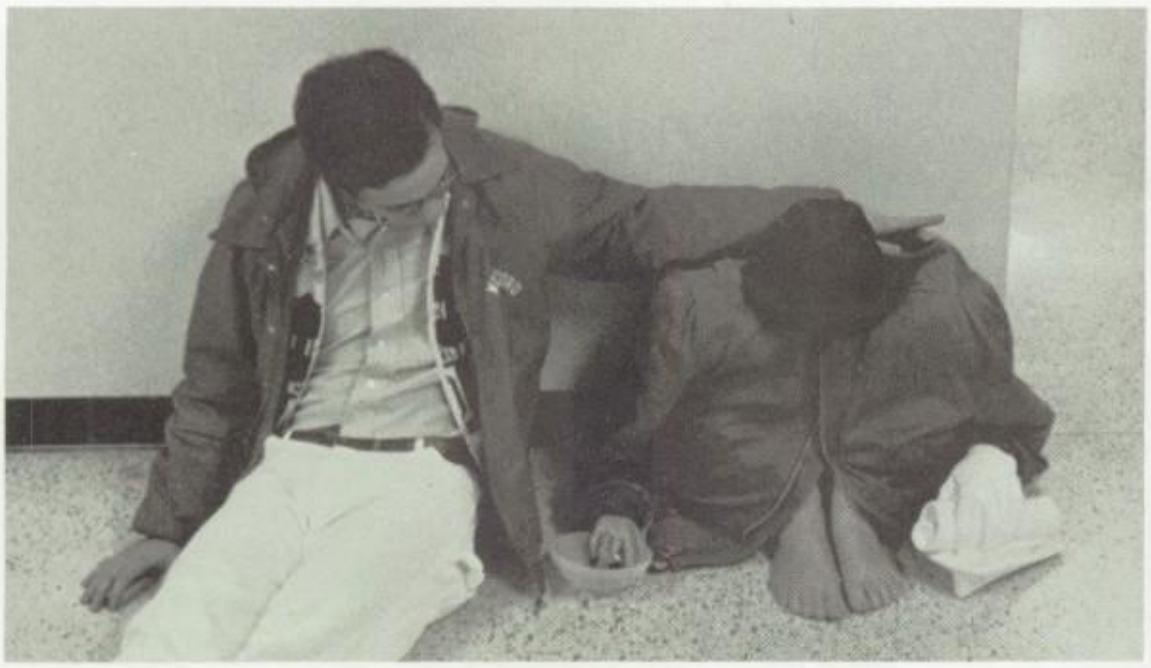

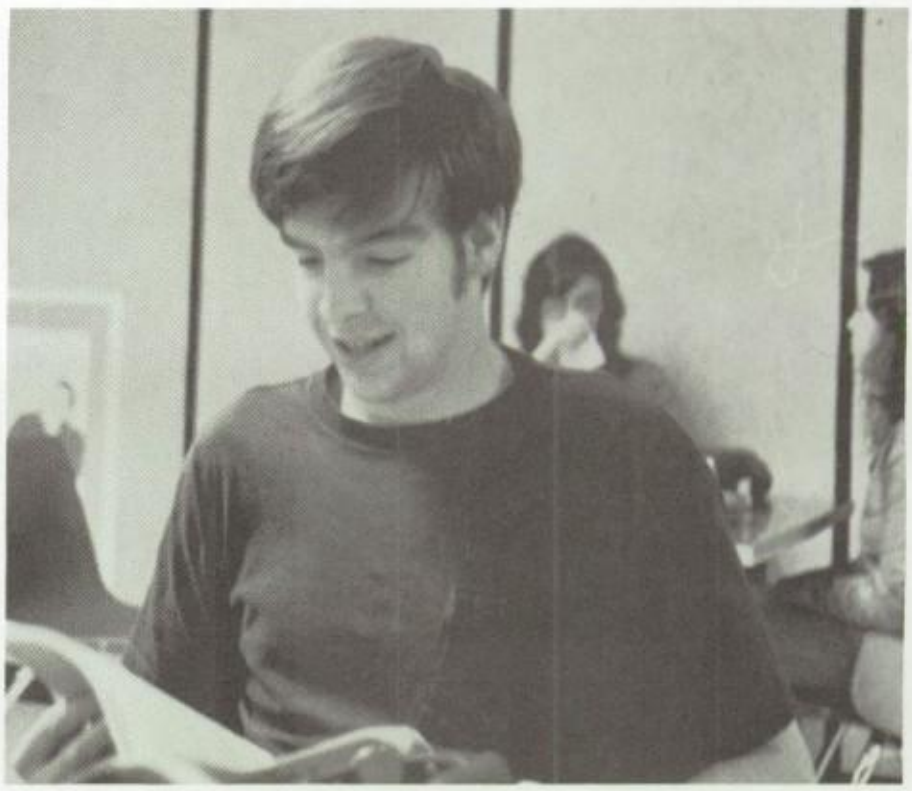

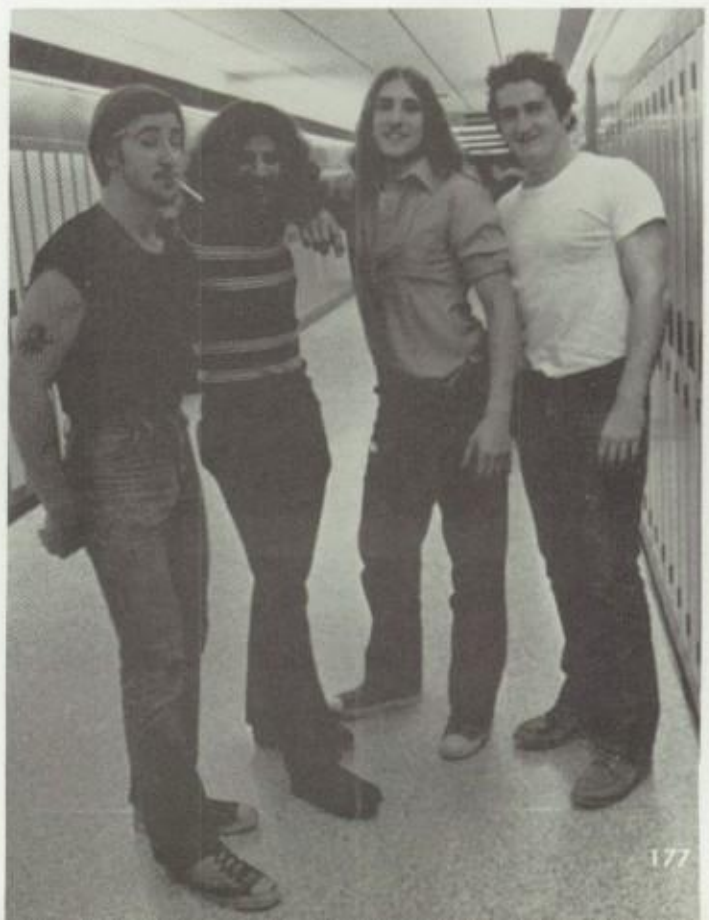

You Know You're an Underclassman When . . .

a senior tells you to take the elevator to the third floor.

you get lost for the thirty-third time between B-240 and B-295.

the teacher on corridor duty asks you if you're sure you don't go to Keith.

your G period teacher keeps right on talking because "the notices never pertain to you anyway."

you look around you and realize that you're the only one with tendonitis from the load of books you always carry.

you're always the first one in your classroom . . . and in your seat.

you don't dare to start chewing gum OPENLY until your junior year.

you only tell teachers off when you're in a group.

you always have a yellow slip in the corridors.

you elect class officers you never heard of before — and may never again!

you wait until you get home to go to the bathroom.

you're the only one on the bus who is standing, even though you got on first.

you're hunry enough to eat triple servings of the cafeteria food.

the jocks and Joe Cools monopolize the nice big red gym lockers, leaving the tiny cubbyholes to squeeze your clothes into.

you find yourself praying that some magic carpet will pick you up and waft you painlessly into September of your senior year.

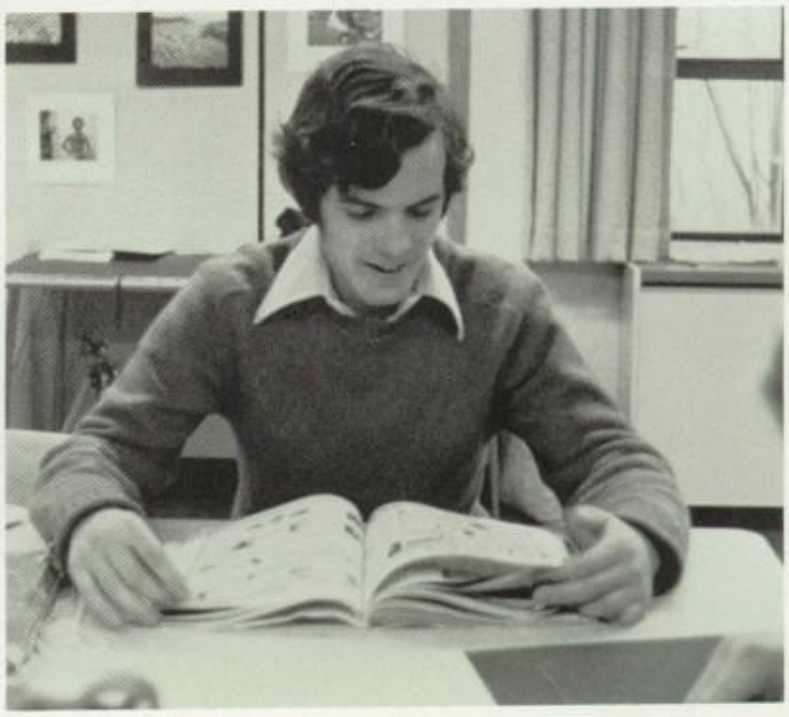

Fresh'man (fresh'man), n; pl.-men (-men). A novice; esp., a student during his or her first year.

Soph'o more (sof'o more) A second year student in high school.

Jun'ior (joon'yer) Lower in standing or in rank. Hence: One of a lower or later standing; speci., in American colleges and schools, one in the second year of a three year course, or one in the third year of a four year course.

Spirit

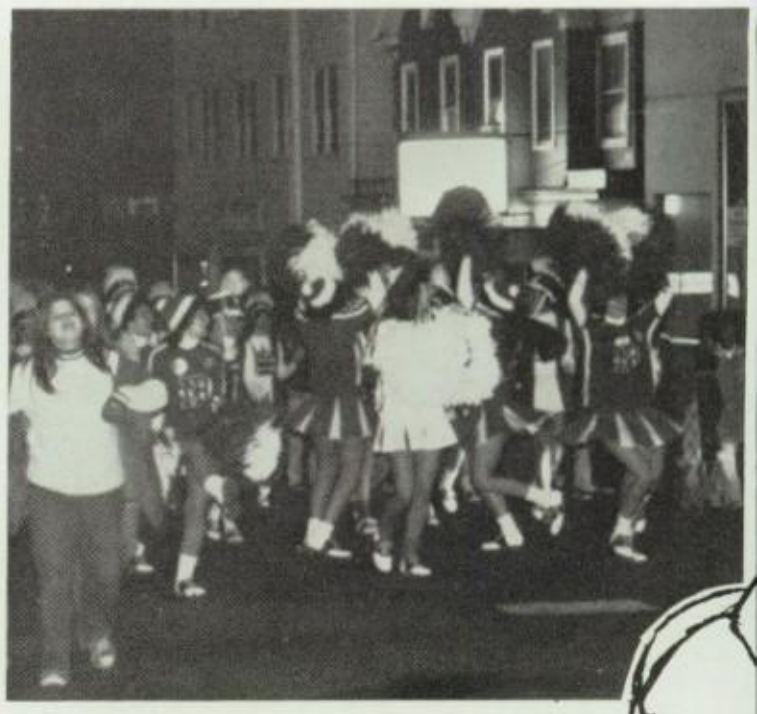

Week
5

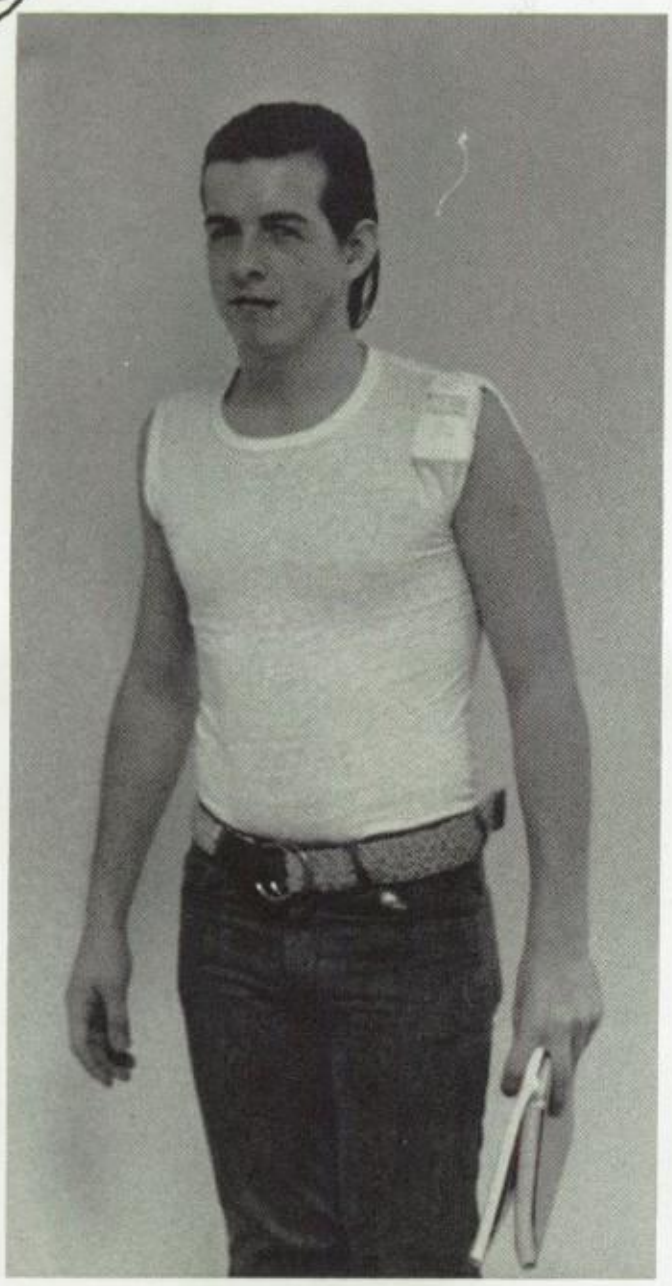

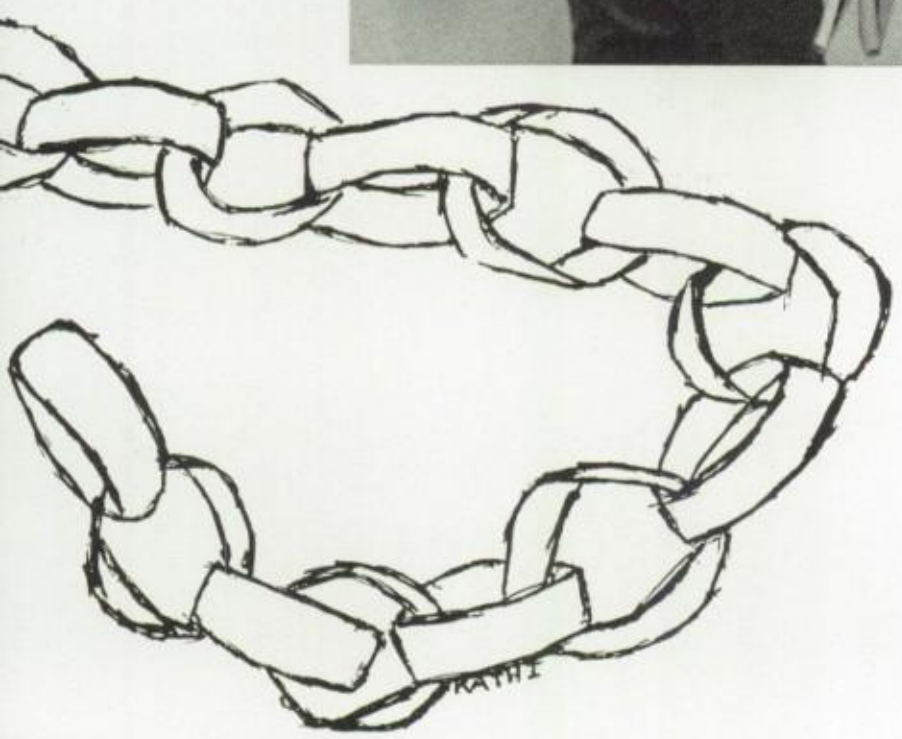
KATHI

the WIZARD of OZ

Cast

Dorothy . . . . . Gina Mendez
Scarecrow . . . . . Beth Ferreira
Tin Woodman . . . . . Kevin Sousa
Cowardly Lion . . . . . Richard Purcell
Oz the Great
and Terrible . . . . . Charles Furtado
The Wizard of Oz . . . . . Todd Kates
Melinda . . . . . Marie Sullivan
Belinda . . . . . Karen Monteiro
Glinda . . . . . Anne Kummer
Jade . . . . . Karen Morse
Verdo . . . . . Steve Correia
The People of Oz
Chris Beaudoin
Melany Martin
Dawn Alves
Jane Kummer
Audrey Pina
Robin Silva
Director . . . . . Richard Alfredo

Red Cross Blood Mobile

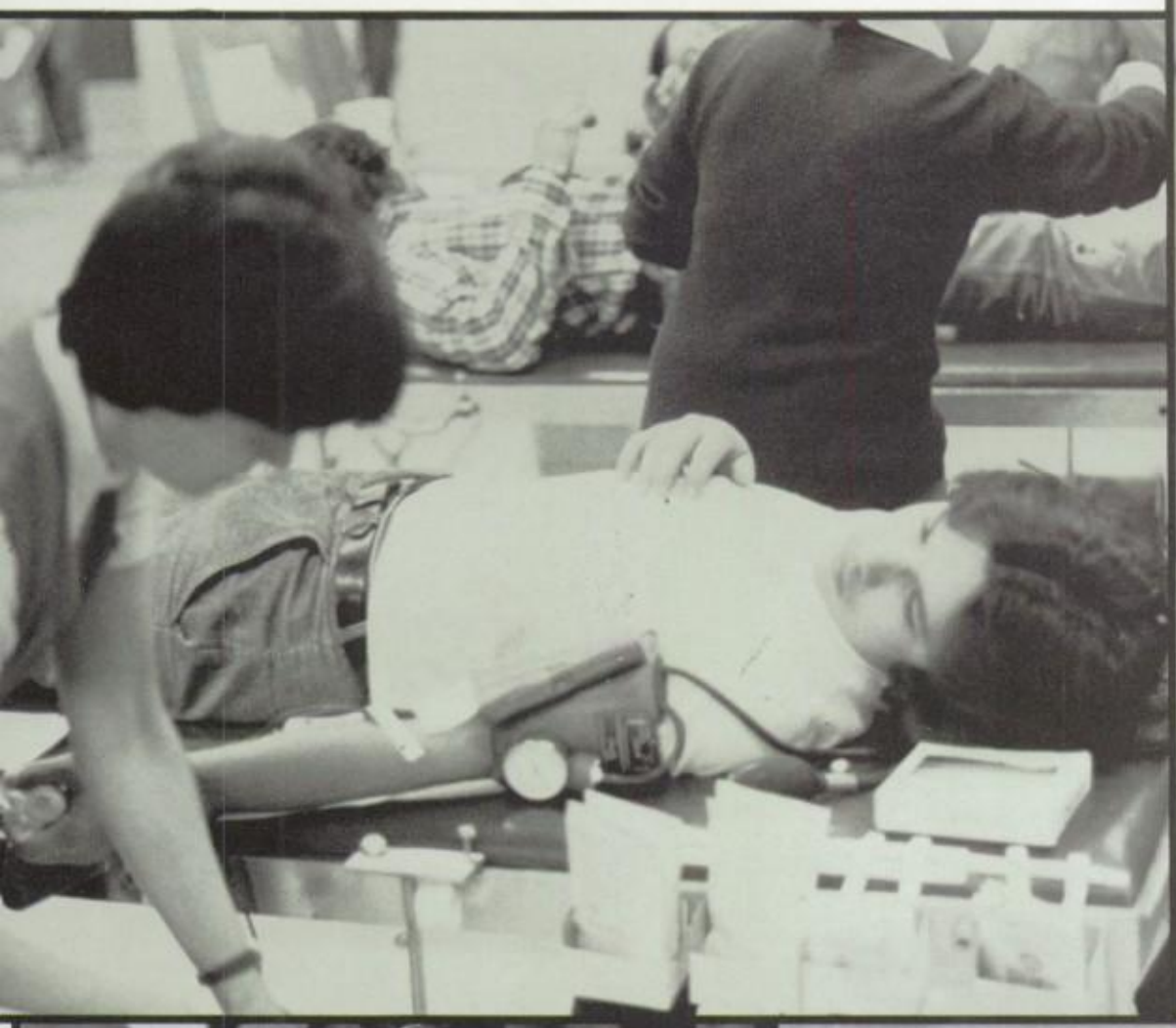

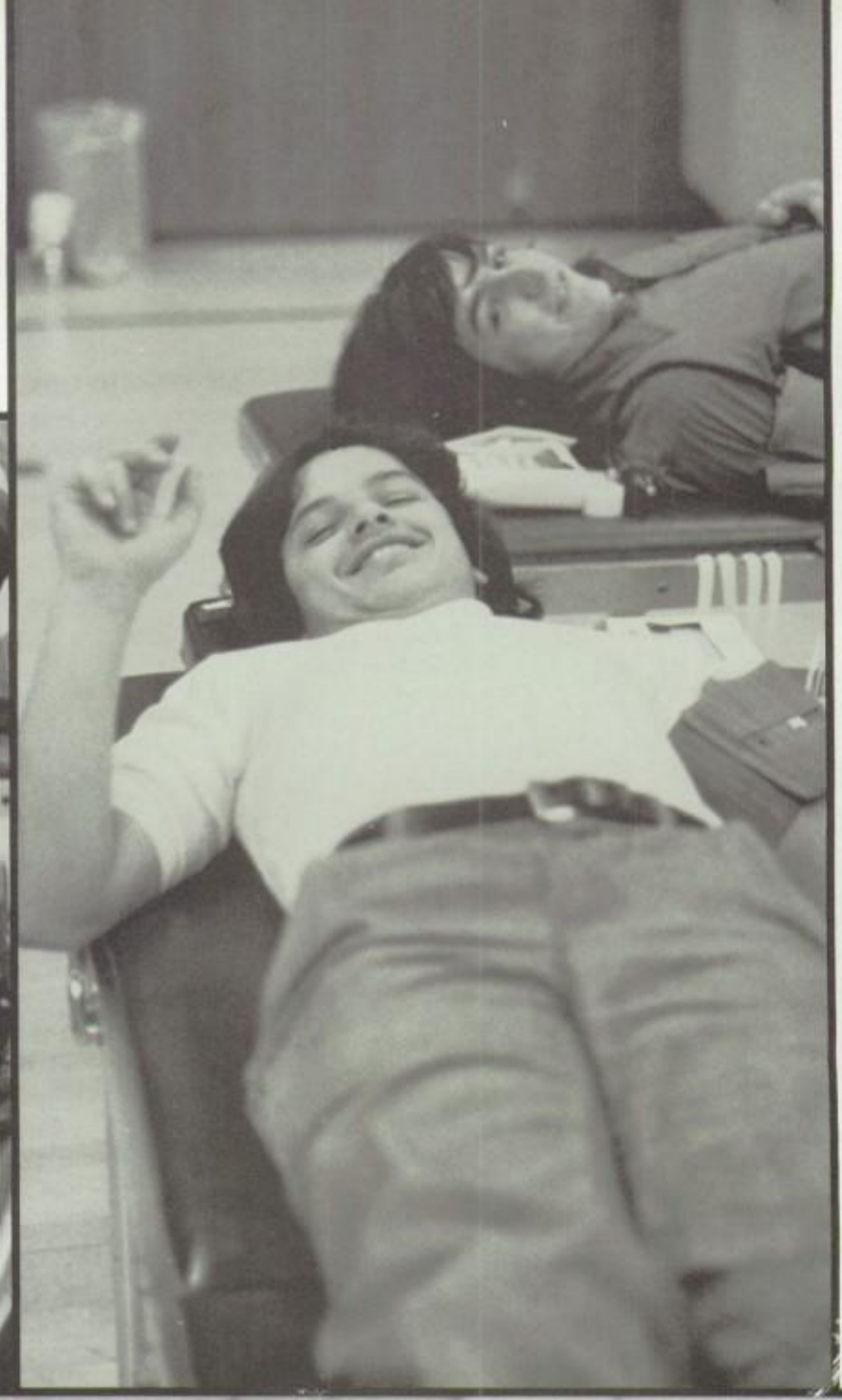

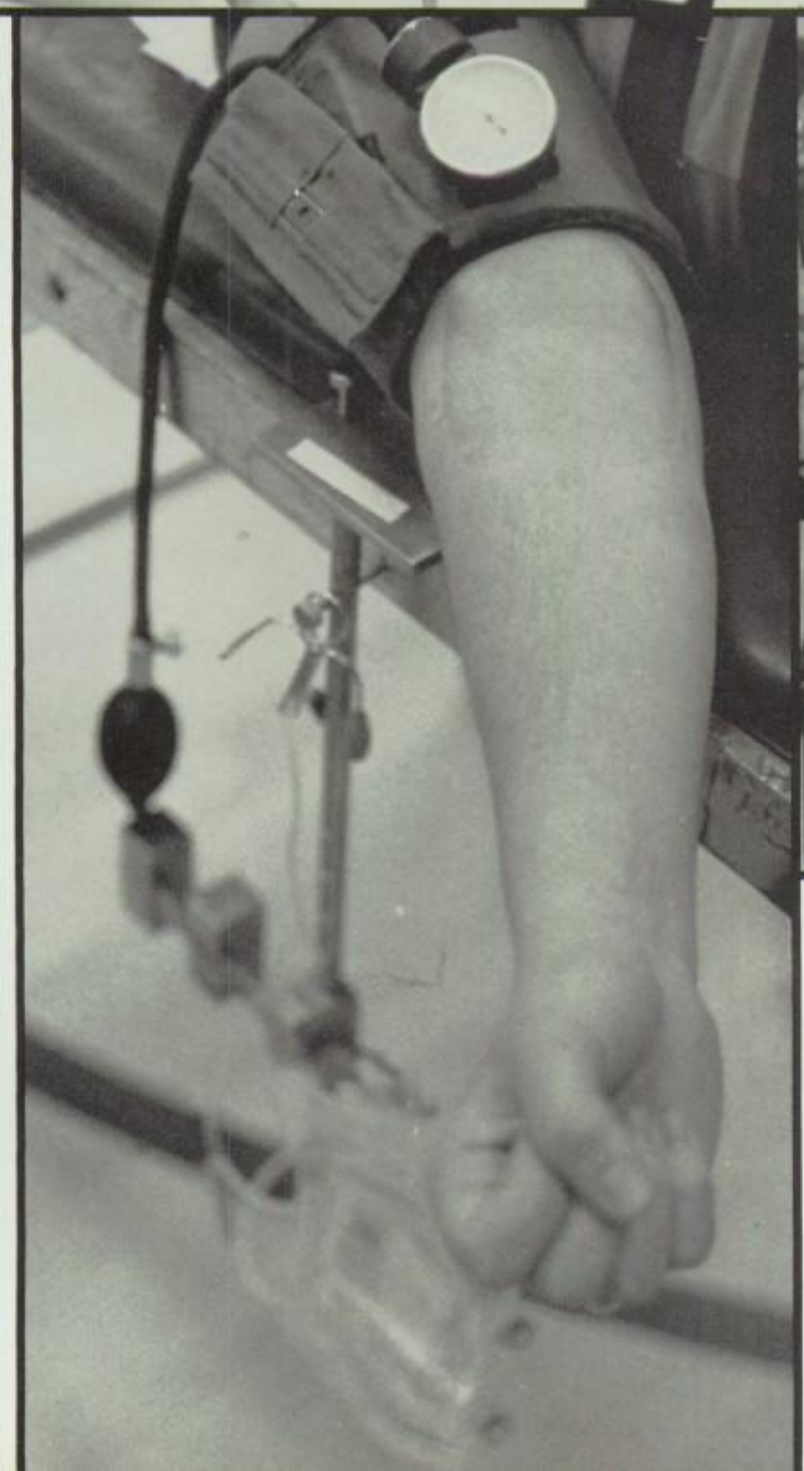

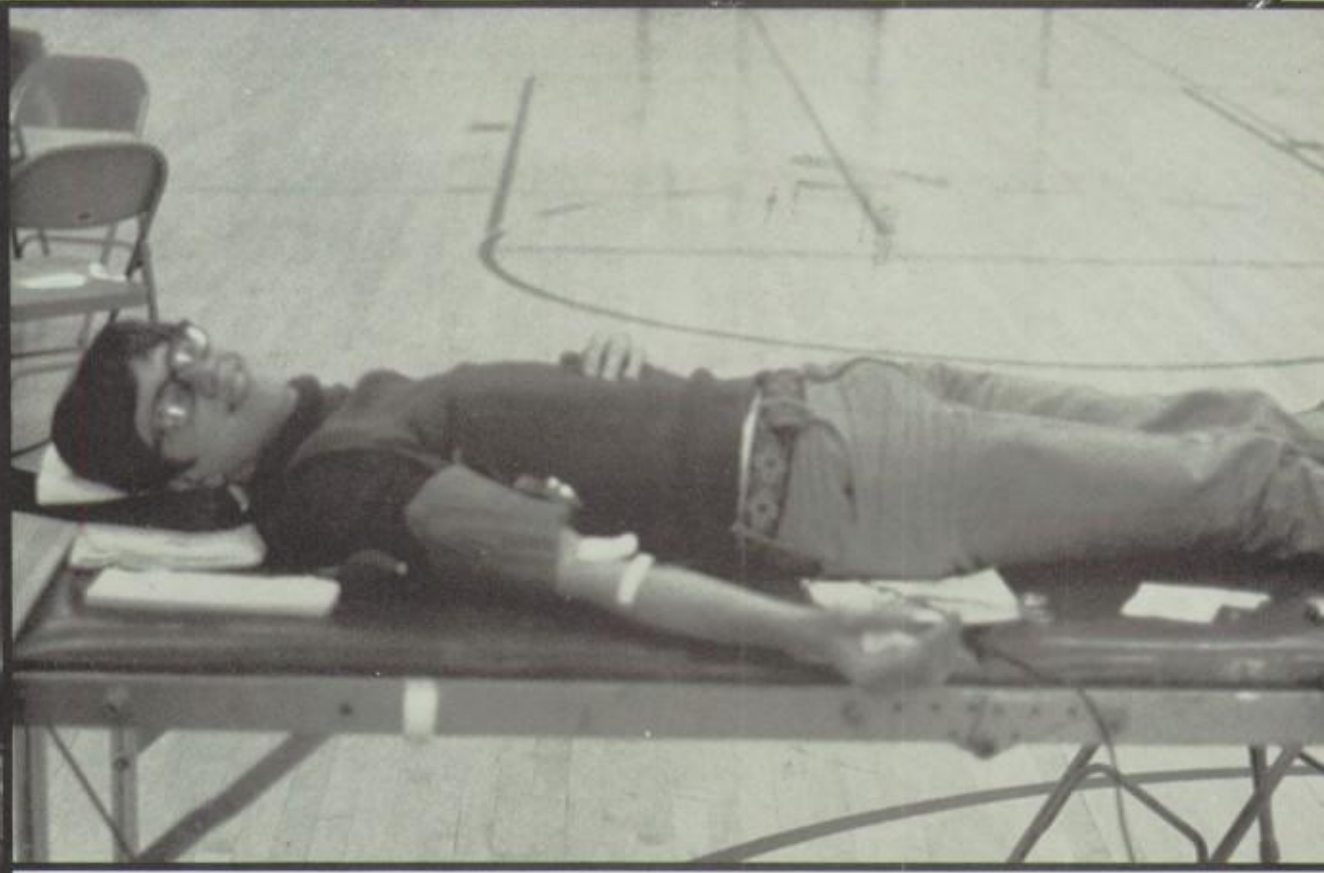

Thanks for Giving
To Keep More Living.

Honor Society Induction

Student Demonstration

JROTC-GAMS Ball

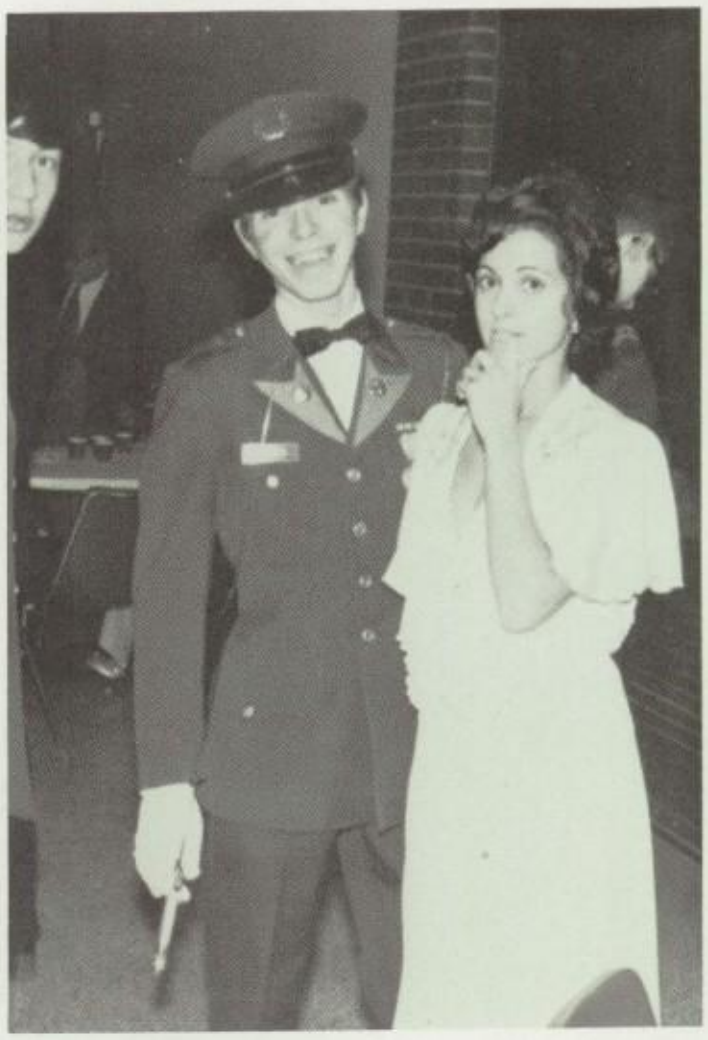

AFS Dinner

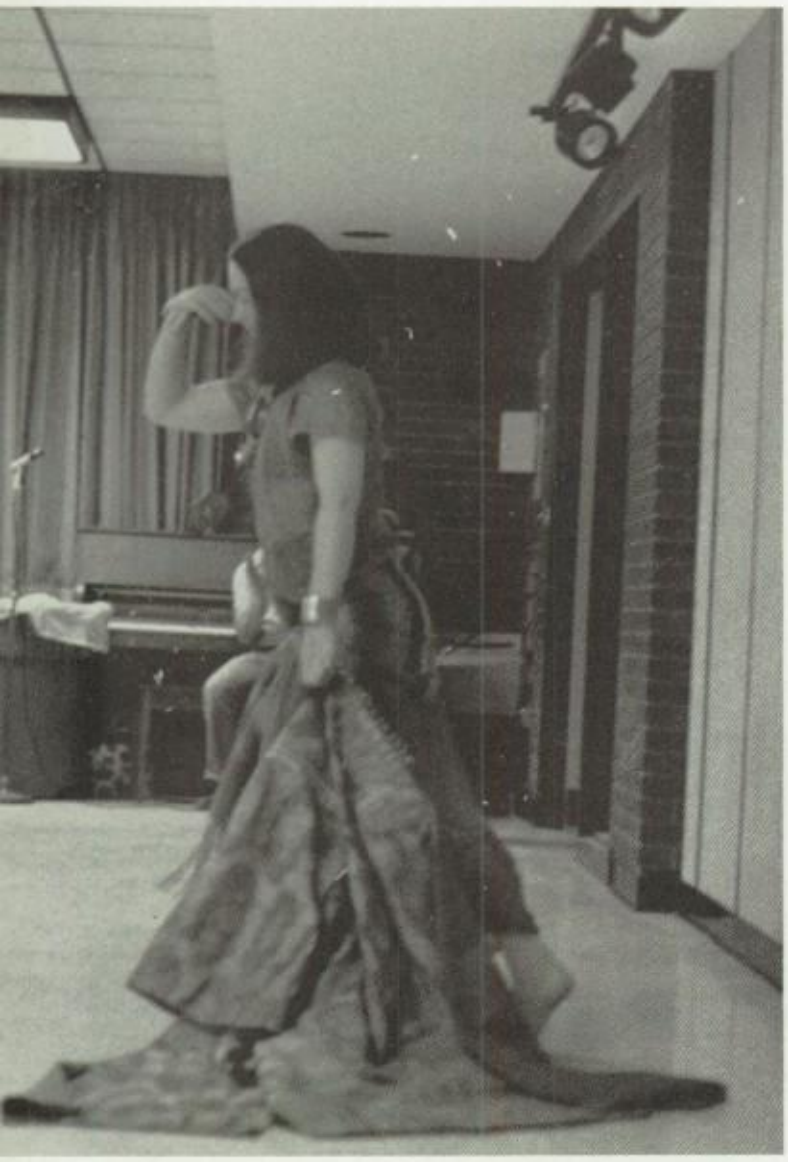

Junior Banquet

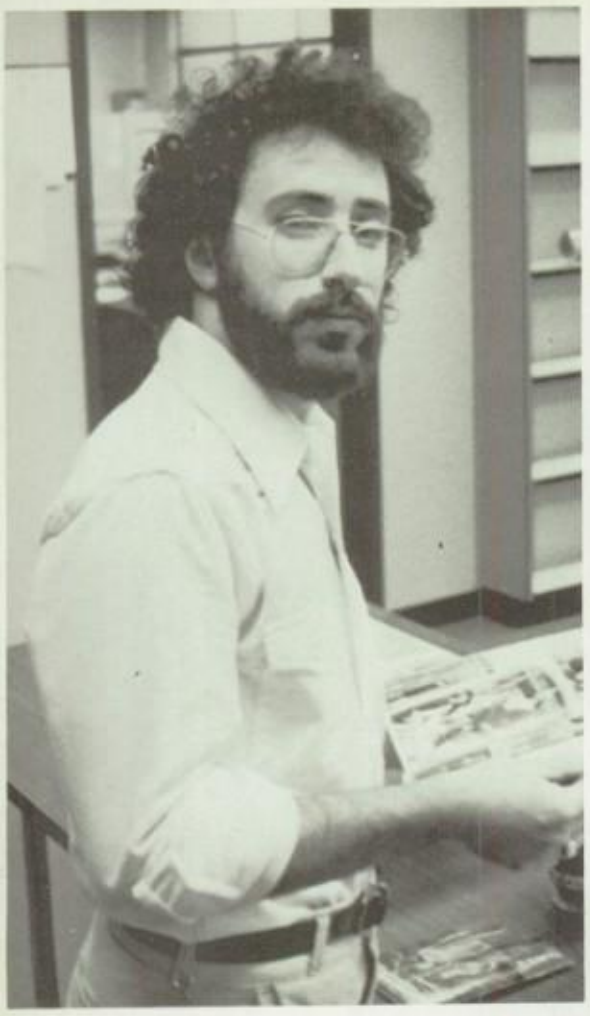

BugOff!

MERRY

BEST WISHES TO THE

CLASS OF 1976

FROM THE

CRIMSON COURIER

Alan Lessoff, Editor-in-chief

Leonard Taylor, Managing Editor
Diane Santos, Business Manager

Kathryn Dzuiba, Alpha Editor
Roger Ogden, Production Manager

Advisors: Mr. Robert N. Fleming
Mr. Richard A. Rutkowitz

Editors:

Loren Lang
Ann Moyer
Richard Harriman
Diane Caya

Dan Starkie
Sharon Andrews
Debi Costa
Paul Chase

Staff:

Richard Alfredo
Bruce Alpert
Anna Andersson
Mike Antunes

Andrew Gounaris
Ellen Harrington
Nancy Nooth
Mike Raymond
David Swift

Mark Thornhill
Gina Vieira
Grace Whitaker
Elaine Yehle

Best Wishes Class of "76"

MAYO'S GULF

810 Rockdale Ave.
New Bedford, Mass.
996-0485

76's senior life

SPIRIT OF 76

Cost of Living of a Senior in 1976

Name: Student of Class of '76

Address: 230 Hathaway Blvd., New Bedford

Quant.	Item	Price
1	1976 Crimson Log	$10.00
1	Cap and Gown	5.75
1	Prom Ticket	7.00
	Extras for Prom (Average)	75.00
2	College Applications	30.00
1	S.A.T.'s	6.50
3	Achievements	11.00
	School Functions (Average)	10.00
1	Class Ring	50.00
180	School Lunches	99.00
1	Senior Banquet Ticket	8.00
1	Senior Dues	1.00
1	Senior Pictures (Average)	40.00
	Miscellaneous (Dates, Gas . . .)	75.00
	TOTAL	$428.25

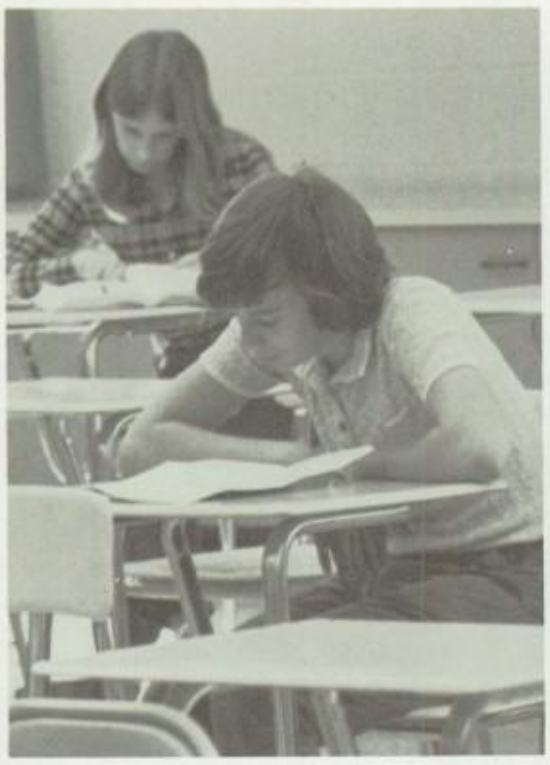

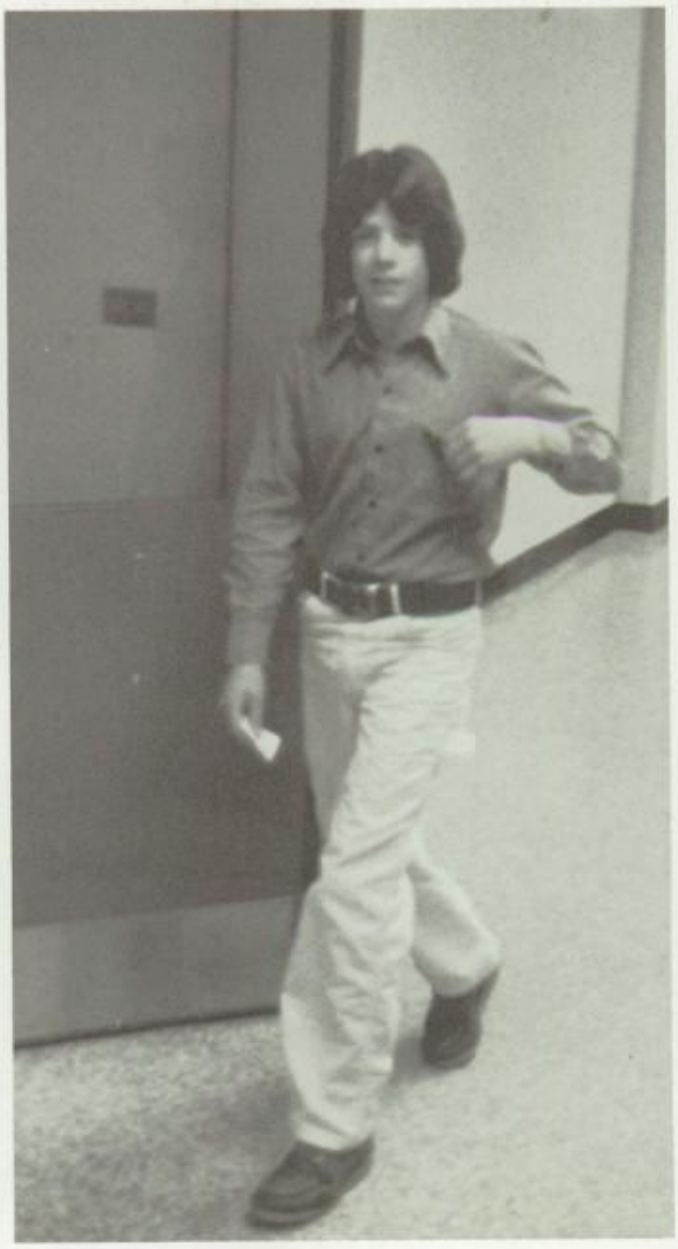

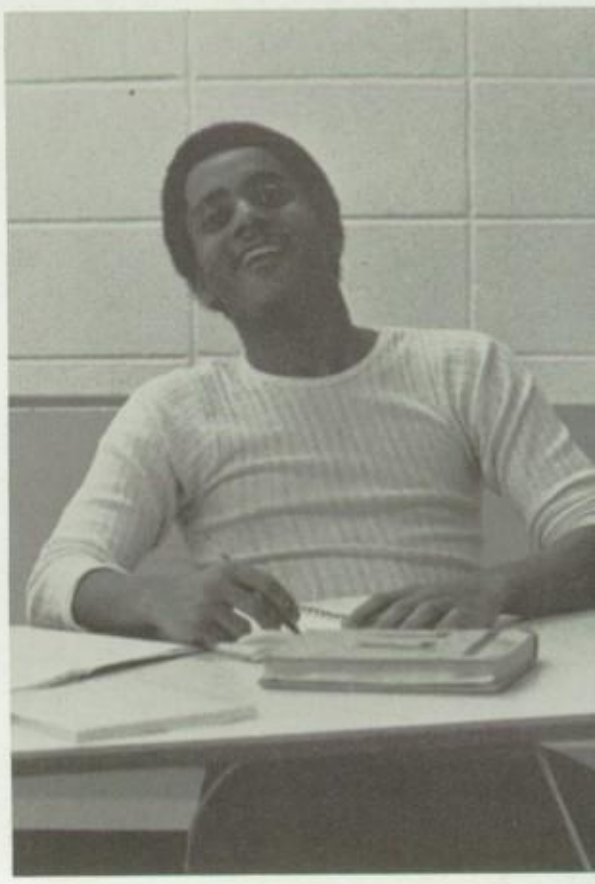

SENIOR SURVEY

ACTORS — Robert Redford, Henry Winkler, James Caan, Robert Blake, Paul Newman

ACTRESSES — Barbra Streisand, Ann-Margret, Raquel Welch, Linda Blair

TEACHERS — Miss Allen, Mr. Braz, Mr. Biscari, Mr. Roscow, Miss Zola

MOVIES — "Jaws," "Walking Tall," "Tommy," "Sound of Music," "The Sting"

BOOKS — JAWS, ONCE IS NOT ENOUGH, SYBIL, THE EXORCIST, REBECCA

AUTHORS — John Steinbeck, Tom Tryon, Kurt Vonnegut, Ernest Hemingway

GROUPS — Chicago, Led Zeppelin, Elton John, Tavares, Aerosmith

SONGS — "Colour My World," "Feelings," "Stairway to Heaven"

SUBJECTS — History, Math, English, Spanish, Shorthand

T.V. SHOWS — "Happy Days," "Starsky and Hutch," "3 Stooges," "Good Times," "MASH," "Baretta," "Welcome Back Kotter"

RADIO STATIONS — WPRO-FM, WPJB-FM, WVBF-FM, WPRO-AM, WUSM-FM, WNBH-AM

baby

face

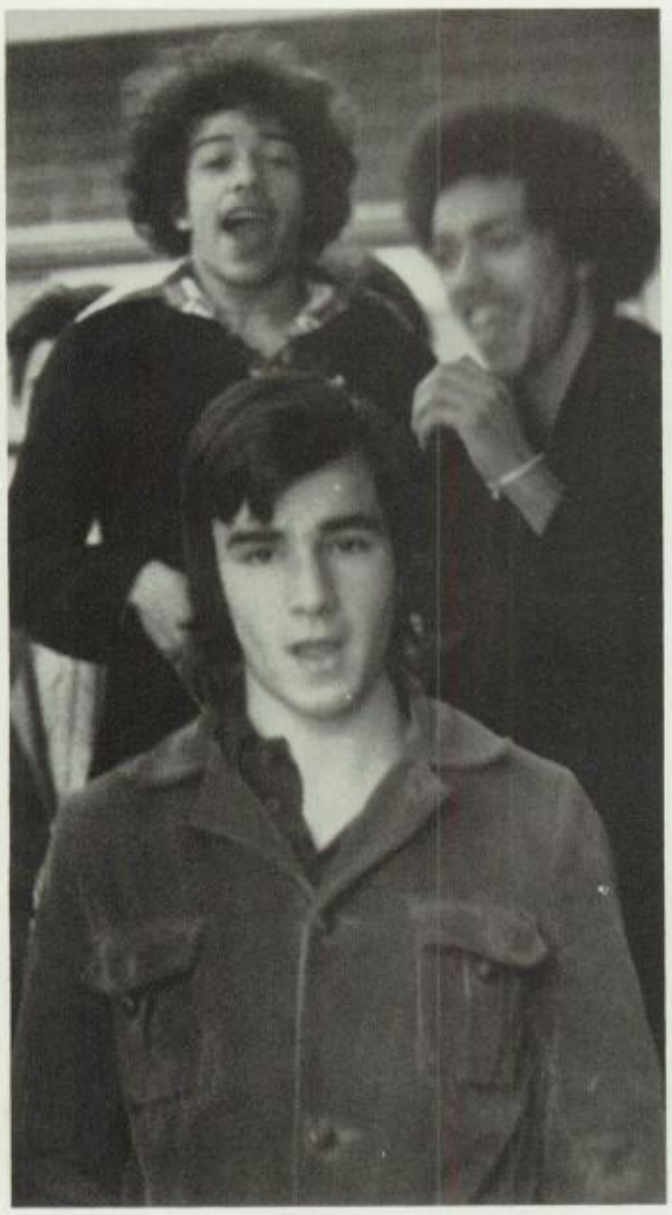

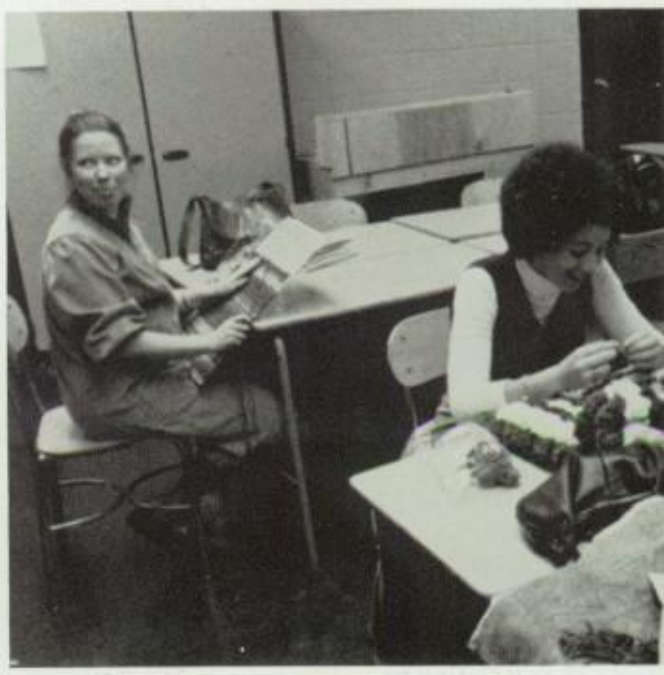

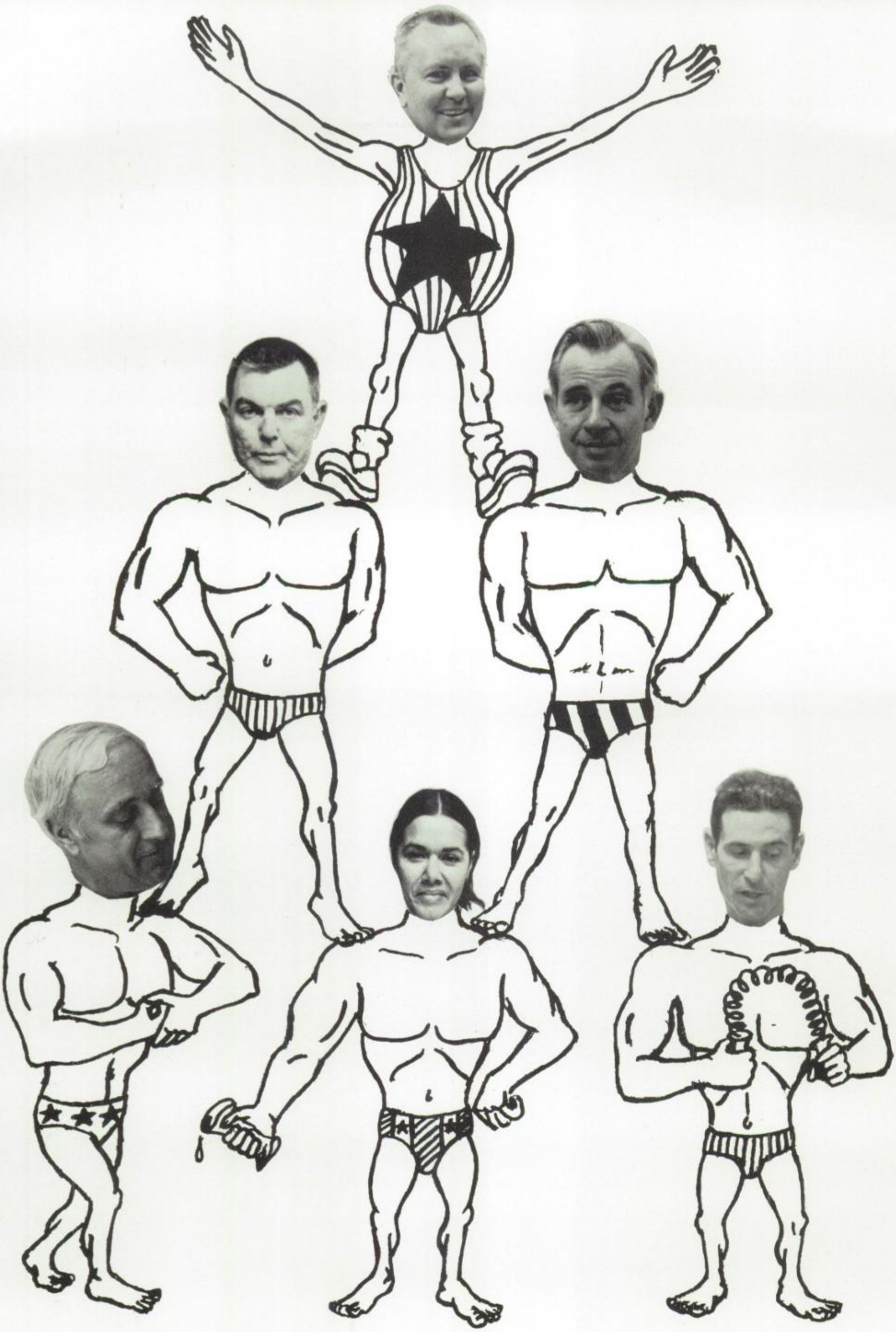

"Write up

Conrad — Happy Valentine's Day

To Mr. Robinson Uh-ttention to you too! Aline

M.K. and E.O. — Thanks. P.M.

To David, All my Love Jayne 76XOXO

Donny and Ann "76"

To Marc Bernat — I Love You — Kate!

Hey Man! To everyone in Project Space — Black Sabbath is severe. Be in the park right after dark.

As the sun hits the tear in your eye, the colors of the rainbow are yours forever. Mary K.

Dear Everybody: Thanks for three fun years. Best of luck to Class of '76, Todd Kates

To Sally: Don't sit at tables that are warped! Love, Joe

To Joe: I hope all your wildest dreams come true. Love, Sally

To Bertha, Elizabeth, Bernie, Alfred, Daisy, Sunshine, Albert, Martha, Matilda and the lunch crowd — Good Luck, Mindy

To Arminda Rebello from Bertha, Victoria, Albert, and Alfred — Good Luck

A man who never makes any mistakes is a man who never does anything. A.J.P. Jr.

Hi to all of those who weren't lucky enough to know me — Leaping Lenny Taylor

Good Luck Bubbles, Martha, Bernadette, and Matilda. Gale (Matilda) Good Luck in Seattle. Love, Bertha (Marques)

To Dave Holtkamp — Pam Gonsalves, Cheryl Lawrence, and Jimmy Booker, Thanks a lot for always being there when I needed someone to talk to. Don't ever change. Keep in touch — Love ya, Kathi.

To "Loide and Bruce," the Taylor School Gang, Paul, Paula, Jackee, Nancy, Dawn, and Debbie. Thanks for everything!!! and for always being there when I needed help. Love, Kathi.

88 Fingers: Thanks for all the help throughout the year: remember Bessie, and the good times at McDonald's. Order me a Peter! 44 Toes!

Twinkle toes — My greatest friend. I'll remember always your ability to make me smile. Love always, 88 fingers.

"Fading faces in a waking dream, though they never seem to last very long, there are faces I remember, from the places in my past." James Taylor

To Rocky, Bob, Abn, Woody, Sue, Cathi, Doris, Billy, and of course Cheril, the greatest people ever! Don't forget the History Club and the field trips. Love, Kathi

To Ann, Rocky, Cathi, Robin, Kathi, Woody, Doris, Bruce, Sue, Ramona, Cheril, Richy, Bebbie, Boe, Donna, Clint, Joe, Erica, and all of the rest. "Good Luck," Bob.

Bob, Rocky, Sue, Jami, Bruce, Doris, Gail, Richy, Ann, Dianne, Pitts, Boe, Lynn, and sometimes Woody. "F lunch shift"

Kevin Sousa and Steve Correira, you both have a special quality that I'll never forget. You two will always be a part of my memories. I just can't express how much you've both meant to me. Love always, Kathi

To Ann, Bob, and Sue, the greatest people ever. Love, Rocky.

Todd: We hope someday you will achieve success and happiness. Your Chubbie Chicks

To Conrad Richard, Joe Costa, Colleen Pina: Don't forget all the work and the hassles we had to make the class of "76" the greatest. Love, Kathi.

your Ads"

To Everybody: Thanks for a really great year! Good Luck, Class of "76" Love, Debbie

Thanks for the memories P.B.M., B.A., S.C., G.M., J.R., T.K., K.M., Mrs. S. and G., Mr. C., Mr. R., C.D., M.C., C.R., M.P., and the Class of "76!" Love, E.J.O.

To Cutie — Hope your sore throat is better soon — Aa-het-hem.

To Chippy in the Tan House: You wanna go and steal some picnic baskets? Boo-Boo

To a chipmunk, Kojak, Squirrel: May the bird of paradise come down and . . . You figure the rest out. Have a good year. Boo-Boo

I'll never forget in 10th grade when Sue P. was so careful sitting down outside because she was wearing a dress, and a bug flew by, she jumped and the dress blew up in the air.

Congratulations to the Senior class of '76 from Peggy Pallatroni.

I'll never forget the time the cafeterias flooded and we got sent home at lunch time! Debi Costa

Dear Igor (G.R.), It was a joy working with you again. However, I think we forgot a few organs. Never mind, he won't need them. Always, Master (R.J.A.)

To the illustrious President of the Drama Club, your days are numbered and I can only count to three! Love and kisses, Steve XOXO

Dear Joe, Had a real ball working with you. If there's anything else I can give you, let me know. Kiss my halo. Be seein' ya. Love, Georgie.

Dearest Little Kitten (J.C.): Dr. Frankenstein never had it so good! Mine truly, The Creator (R.J.A.)

Dear Mr. George, sir: Thanks for letting me serve you for another glorious year, sir. Sometime, next year. Love, Armie

To the class of 76: I, Arnesia Williams would like to see the dream of Dr. Martin Luther King, Jr. come true! That one day we all will wake up and live out the true meaning of brotherhood — that all men are created equal.

To Pooh-Pooh Fuscunyas: HAPPY FOURTEEN!!! Love and kisses, Poopsie

To all the girls in the senior class that I never met — eat your hearts out . . . but don't be OTR, just POOGO.

R.S.A. Loved your whistle. Return again with your whip. R.S.V.P. Sue

To Jim: Thanks for keeping the appointments and all of the good times that we've had together — P.J. '76

To Big Red: The Rolling Stones are better than Cher and Olivia-Newton John!

S.O.M.H.F.

B^3 — thanks for always being there — Love, Rocky

Bruce: Remember, Pittsburgh is in Ohio.

To Howie J. — Thanks for the beer. Sue F.

I would like to say, "Thanks for caring."

Weathering may be defined as the disintegration or decomposition of rocks by natural forces.

Thanks to L.L. and A.G. for just being there. C.P.

FishFace Forever

To all the Track Team: Never forget OTR, POOGO, SYGDYL, TADIHOM; To all the teachers: Thanks for going on STRIKE.

"Miles separate us; Memories bind us. We are apart; But we are together." Cheryl

June, 1976

To my dear friend on the occasion of our high school graduation:

It all started on the Wednesday after Labor Day in September of 1973. The alarm clock rang and we became high school sophomores. The summer was over, it was time to get up, get dressed, and begin the long, lonely walk to school. I decided not to get up but my mother had a different idea. She came into the room and kicked me out of bed, saying cheerfully, "Time for school!" As she threw me bodily out of the front door with the aggravating phrase, "Have a nice day, dear!" my stomach twisted itself into knots and a lump rose in my throat. The inner conflict began. "What if I don't know anybody, what if I get lost, I can't remember my homeroom number or my house color . . .?" The "what ifs" were endless. Outwardly, however, I assumed a casual attitude; no one would ever suspect that I wasn't cool.

Somehow I found my homeroom in that maze of endless corridors. Suddenly I was faced with the impossible task of remembering a student number, two locker numbers, two combinations, a different house and number for each class, not to mention the essentials like my name, address, and phone number. As if all the numbers weren't bad enough, already a week was no longer Monday, Tuesday, Wednesday: it had become Day1, Day2, Day3, etc. To add to the aggravation, time was forgotten and bells rang constantly signaling the start of period A, the end of passing period and the dismissal bell.

Confusion reigned but somewhere out of the confusion our friendship was born. When I got lost, you were always there helping me. We got involved with school sports and our friendship blossomed. Just as we were beginning to adjust to the hectic pace, the Energy Crisis began. Congress abolished Daylight Saving Time. The result locally was that three thousand New Bedford High Students were forced to search blindly in the cold, dark, predawn hours for the school building. Period A brought many a magnificent sunrise, something many of us had never seen before. The Energy Crisis also meant lowering the temperature in school. As a result, many resorted to wearing long johns, ski sweaters, snorkel jackets, and mittens in school.

By the time spring arrived we were all experts at finding our way around the school and around our teachers. "Fiddler on the Roof" was the Drama Club production that year. We had a new circle of friends and new loves, and our friendship was strengthened each day.

Junior year we entered the building seasoned veterans. Outwardly the world had changed, the president of the United States had resigned but our little school world did not seem to be affected. The only obvious changes in school life were the addition of freshmen to the school population and Mr. Calnan's replacing Mr. Rodrigues as headmaster. It was good to see the "old gang" together once again. You and I tried all the new fads that year like earth shoes, painter pants, toesocks and platform shoes. We joined clubs and watched the soccer team make it to the state finals. We rejoiced when the football team crushed Durfee in the annual Thanksgiving match. The girls' and boys' basketball teams had super seasons.

I think the times I remember best were the lunch periods when all our friends would gather round and discuss the "delicious" cafeteria food, gossip about each others' dates, teachers, and friends, and applaud the unfortunate person who dropped his lunch tray. Try to smile when you remember that milk cost us a nickel.

When we turned sixteen and a half we took our driving lessons together. The road test was terrible. The Registry man made me so nervous that for a minute I couldn't remember how to start the car, but I passed anyway.

The Spring brought a dazzling performance of "HELLO, DOLLY!" and the great quest for summer jobs. Responsibilities were becoming more and more a part of everyday life. Oh, the memory of that wonderful day when the old seniors left school and we became SENIORS! The Class of "76" had made it to their final year.

September brought the all important soul-searching time of deciding whether or not to go to college. We were given an extended vacation when the New Bedford teachers staged a five-week strike. It was mid-October before the school year really got started. I had decided to go to college and faced the problems of where to apply for admission, when to take the SAT, and the big question of where to get the money for a college education. You preferred to start working right away and faced the seemingly impossible task of trying to find a good job in the midst of a recession.

We still managed to join a few clubs and support the fantastic football and soccer teams we had that fall, but in the back of our minds the same thought kept playing over and over again: "This is the last time I'll ever do this; this is the end." Every weekend was party time and the Bicentennial Year came in with a bang! An epidemic of senioritis spread throughout the class. It was a sad day when I gave you my picture and tried to say all the things your friendship meant to me on the back of a wallet-size picture.

We tried to get the most out of remaining days together. "Oklahoma!" was the play that year and many of us tried acting. April brought my acceptance to college and in May you found a job. We had the Senior Banquet at Valle's Steak House — what a wild night! We both got dates for the Senior Prom. Our remaining days in school were spent checking daily to see if the yearbooks had come in and making promises to see each other when we could.

The last day of school, when the final dismissal bell rang, we headed out to the parking lot and began an unofficial Class Day with honking horns and a feeling of joy everywhere. The prom at the Venus de Milo was beautiful and after our midnight breakfast we partied until early the next morning. At graduation rehearsals we continued making plans for future get-togethers.

Graduation day was very sad. When I was handed my diploma I knew that my carefree high school days were over and that I was at the mercy of the big world around me. I was now an adult with responsibilities. Never again would I enjoy a leisurely friendship with you, my closest friend. But I will never forget the comfort, help, and advice you gave to me and the times we shared together. Thank you for giving me your wisdom, strength, and friendship; it will always be a beautiful memory.

With fondest memories,
Your ex-classmate

The Watergate Cover-up

Homework, Homework, and more Homework

Resignation of Vice-President Agnew

Student Activity Cards — In one year and out the next

First Soviet — U. S. Space Mission

The day the first floor and the courtyards were flooded

We lived in the only state to vote for George McGovern

Fire Alarms and Bomb Scares

The Resignation of President Richard Nixon

We went to one of the few places where you need a yellow slip to go the bathroom and a pink slip to go to the library.

The unending series of "Disaster" movies

Completion of the Apollo Space Missions

Our favorite sayings: "Up your nose with a rubber hose" "Gotta piece of gum?" "Passe Oui" "Sit on it" "Hey Brother," and "SHUT UP!"

Do you remember the bicentennial minute on your birthday?

Wilbur Mills had his fling with Fanny in a fountain

They don't really have bathrooms on the first and the third floors, the signs are only there to please the health department.

Gloria and Mike had Archie's grandchild on T.V.

Everybody's trips to Red China.

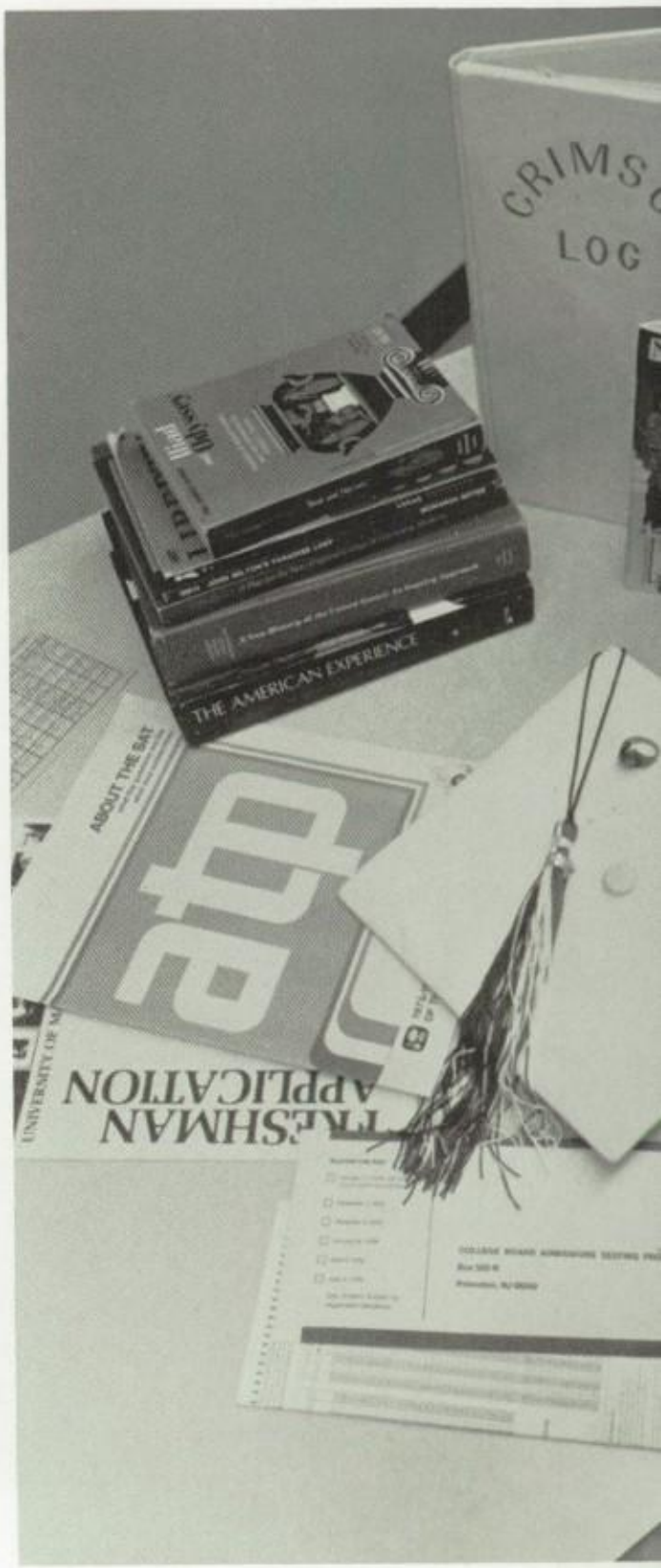

"Playgirl" and "Penthouse" supplanted "Playboy"

Big Mac's and "Dyn-o-mite"

Waiting until you were a Senior to have selective gym classes and that year they decided to let the Juniors have it too.

The Assassination Attempts on President Ford.

The dietbooks of Drs. Solomon, Stillman, Atkins, Reubens, et al.

N.B.H.S. — the only school where you can say "Hey Manny" and have twenty people answer you.

Pizza joints multiplied like rabbits.

We were the first, last, and only class to have a "Buycentennial."

Sonny and Cher were back together — on T.V. only.

The Teachers Strike and the days we had to lengthen one half hour

Mayor Markey was elected to a third term — and inaugurated!

Our Senior Class was active, we just couldn't get our officers going.

Even our class mascot didn't know what "he" was

The Olympics kept us glued to the boob tube every night

We stood in the mainstream of the revolution and moved our prom to the Venus de Milo

We were the first and only class to have final exams

". . . like a Rhinestone Cowboy"

Can you ever forget those days on Horseneck, and those nights with a sunburn?

"Plop, plop, fizz, fizz . . ."

Can't you remember anything about the Senior Prom?

GRADUATION AND GOODBYES!!!

A Tribute

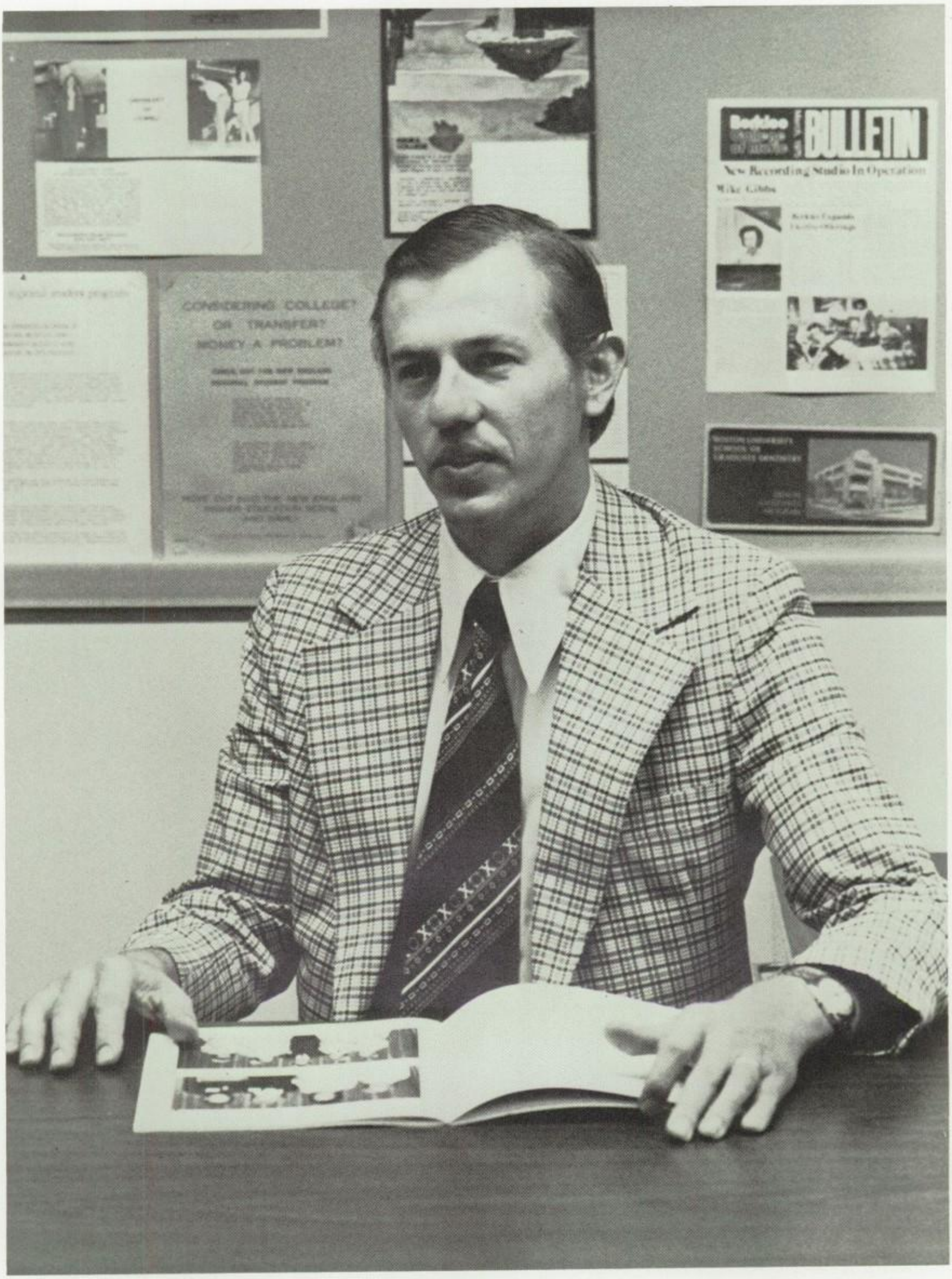

MR. RICHARD BOUDREAU

Those Who Serve Are a Common Kind.
Those Who Care Are a Rare Find.

Faculty:

Mr. Bob Allcock
Miss Judy Allen
Mr. and Mrs. Carlos Alves
Miss Loretta Alves
Arthur F. Anderson
Paul N. Anthony
Mr. and Mrs. Charles F. Baker
Mr. Ronald Barboza
George and Donna Biscari
Mr. and Mrs. Paul R. Boisvert
Judy Bolton
Mrs. Jeanne Bonneau
Robert J. Braz
B. Bizzarro
Mr. John Borowicz
Mr. and Mrs. A. J. Brown
Kathy Buckley
Marguerite P. Burchell
Edward Burke
Mr. and Mrs. John Callanan
Mrs. Jean Carr, Librarian, IMC
Mr. and Mrs. Richard Carreiro
Modena A. Chooporian
Frederick Cole
Thomas C. Crook
Ms. Maria Duarte
Larry Edmundson
William B. Esancy
Mr. Robert N. Fleming
Mr. Gerald Fogel
Mr. and Mrs. Robert E. Francis
Mr. and Mrs. Albert R. Gelinas
Mr. J. T. Giasson
Mr. and Mrs. Bradford Gillum
Eugene H. Goldrick
Mr. and Mrs. Goodfellow
Best — Irene Gutierrez
Catherine F. Hassey
Constance M. Hindle
Mr. and Mrs. Michael Hochman
Mr. and Mrs. Mitchell S. Janiak
Bernice Kaufman
Bill and Jean Keightley
Mr. and Mrs. R. H. Keith
James J. Kelly
R. H. Leblanc
Best Wishes — Mrs. Rita Leen
Marc Letendre
Mr. Roger L. Levesque
Mrs. Cynthia A. Levesque
Michael E. Longo
Mr. Charles Luchetti
Mr. and Mrs. Ian D. MacGregor
Mr. and Mrs. MacPherson
Sheila Mahoney
Mr. and Mrs. Paul Maty
Mrs. Eileen Medeiros
Mr. E. M. Medeiros
Mr. and Mrs. James P. Medeiros
Mrs. Ruth Mellen
Timothy E. Mitchell
Ralph Monteiro
Richard W. Nerbonne
Mr. and Mrs. George Newman
Mrs. Newton, Gr. Hse. Sec.
Mr. and Mrs. Ronald Nolin
Mr. and Mrs. Charles Ouimet
Mr. and Mrs. Edward F. Parker
Mr. and Mrs. David Pepin
Richard M. Ponte
Rhoda M. Purcell
Pauline B. Rainville
Mrs. June Roberts
Zeida M. Rodriguez
Allan Roscow
Mrs. Anita C. Rose
Lena Salbego
William D. Savage
Mr. and Mrs. William R. Sawyer
Eilene A. Siegel
Eliza Soares
Miss Sorenson
Carol Sowa
John Strittmatter
Best wishes, Mr. and Mrs. Jos. A. Szaro
Mr. Ronald A. Vaz and Truman
Neal F. Wall
Miss Martha Wilde
Mr. and Mrs. Eugene B. Wilusz
Mr. and Mrs. Anthony Zielinski
Congratulations — Miss Zola
A Faculty Member

Sponsored by — Friends

Alden Corrugated Container Corp.
The Belliveau Family
Mr. and Mrs. Manuel L. Brun
Mr. and Mrs. Antone Carvalho
Mr. and Mrs. Elias Costa Jr.
Charlotte Costa
Cushing's
Dave, Jake, Ray, and Ronnie R.P.G.J.
Mr. and Mrs. Jack W. Dean
Jason E. Dean
Mr. and Mrs. Ronald Dean
Designer I
Mr. and Mrs. Aldo J. DeRossi
Dennis R. Dube
Albert Dubreuil
Eva's Dress Shop
The Edward A. Francis Family
Delia Francisco
Thom and Jan '68 (Riley) Freddo
Frem's Jewelers
Mr. and Mrs. Paul S. Gobell
Mr. and Mrs. Frank Josefek
Mr. and Mrs. Robertson W. Kane
Mr. and Mrs. Philip Kates
Louise Flower Shop
Louise Flower Shop
Mr. and Mrs. Kevin C. McAdams
Suzanne McGuire
Mr. and Mrs. Chester Morse
Kathi Moura
Mr. and Mrs. Arthur Moyer
Mr. and Mrs. Roger Payant
Mr. and Mrs. Harry Peitavino
Perry Hill Ceramics Studio
Peirce the Florists
Mr. and Mrs. Edwin Polchlopek
Poulos Pharmacy
Radio Shack
Cynthia M. Riley '72
Dr. and Mrs. Norman F. Riley
Mr. and Mrs. Jeffrey Silva
Mr. Leonard Smithson
Sopel's Window Cleaning
Sullivan Brothers
Mr. and Mrs. Lawrence P. Sylvia
The Tripp Family
Beverly Wainer
Wilbar's
Stella Xifaras
E. S., Advertising Editor '75

617 - 998 - 1944

TAYLOR CARPET

WALL TO WALL CARPET INSTALLATION

LEONARD B. TAYLOR

9 ELAINE WAY
ACUSHNET, MASS. 02743

Compliments of

MODERN PHARMACY

1244 Kempton St.
New Bedford, Mass.

Compliments of

LINCOLN PARK

North Dartmouth, Mass.

Best Wishes to the Class of '76

New Bedford High School
Drama Club
NEW BEDFORD, MASS.

Compliments of

ALPERTS

FURNITURE WAREHOUSE SHOWROOMS

Rt. 195

Exit 7

Seekonk, Mass.

Congratulations to
the Class of '76

GABE MOURA'S ORCHID DINER

805 Rockdale Ave.

New Bedford, Mass.

992-8517

Editor Donald Harrington

STANDARD-TIMES

Sports Department

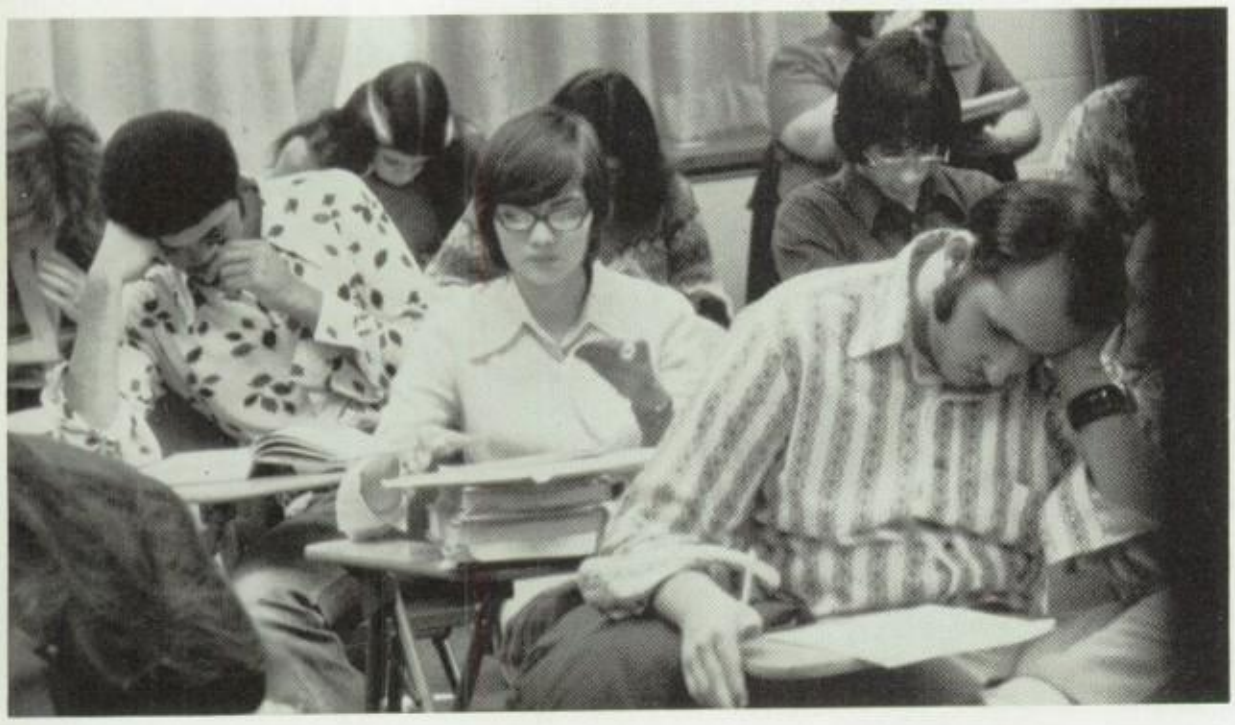

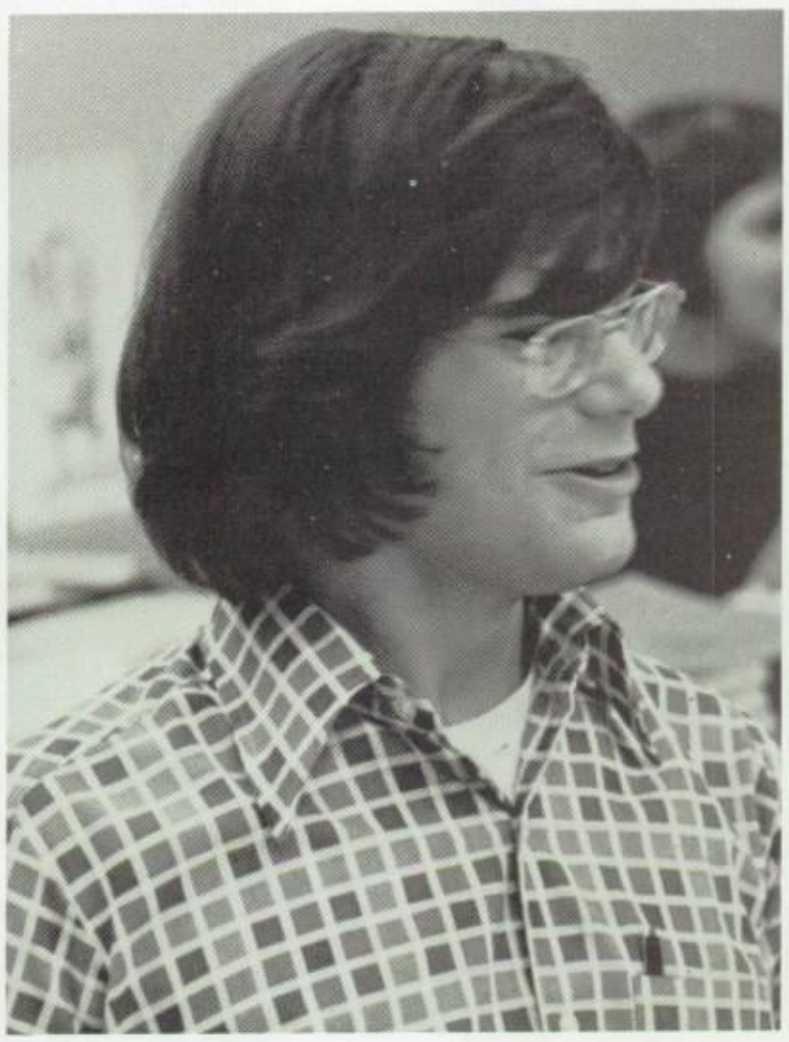

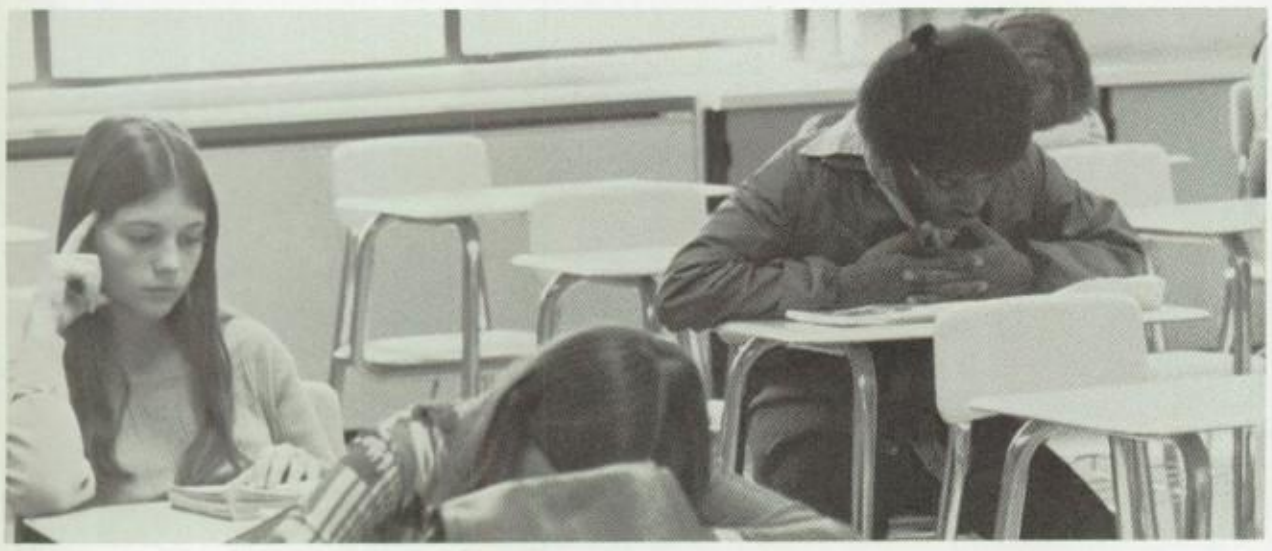

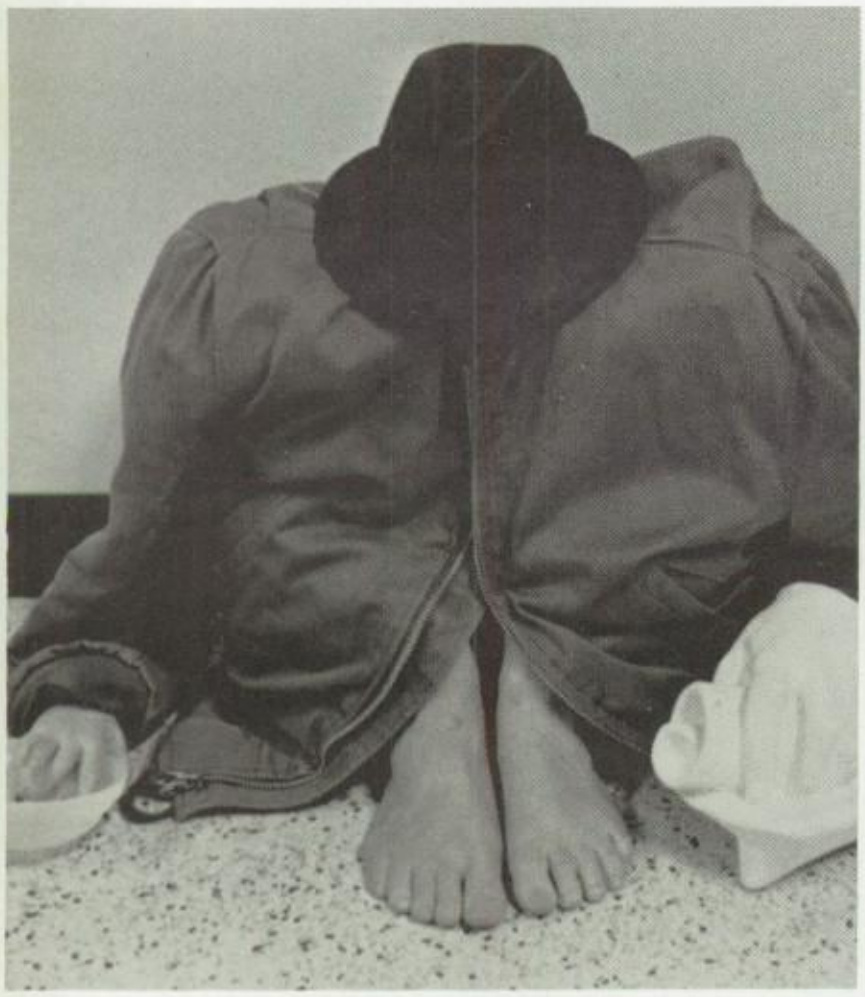

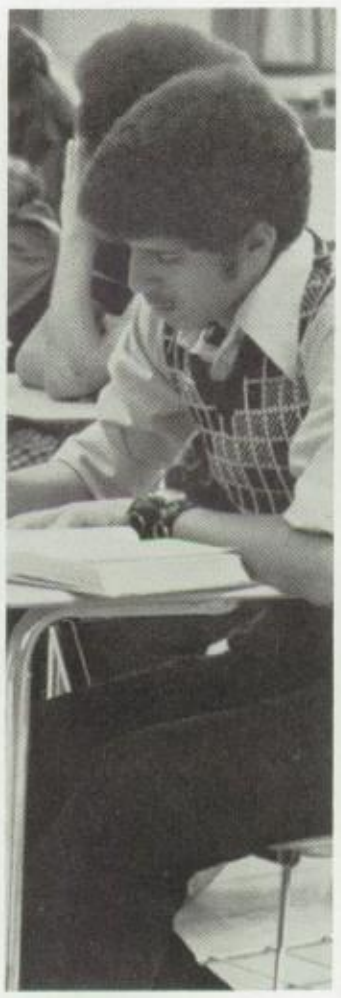

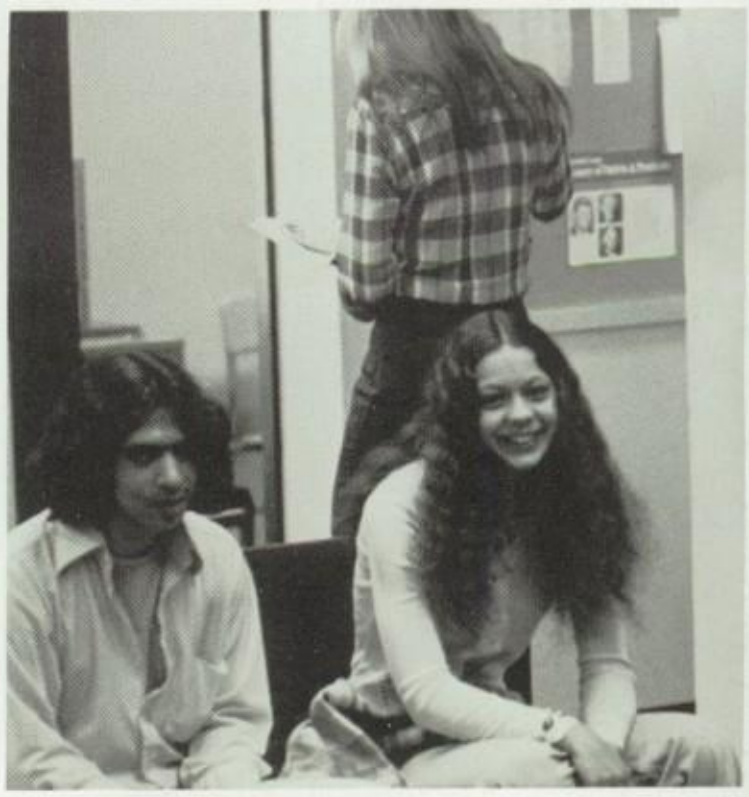

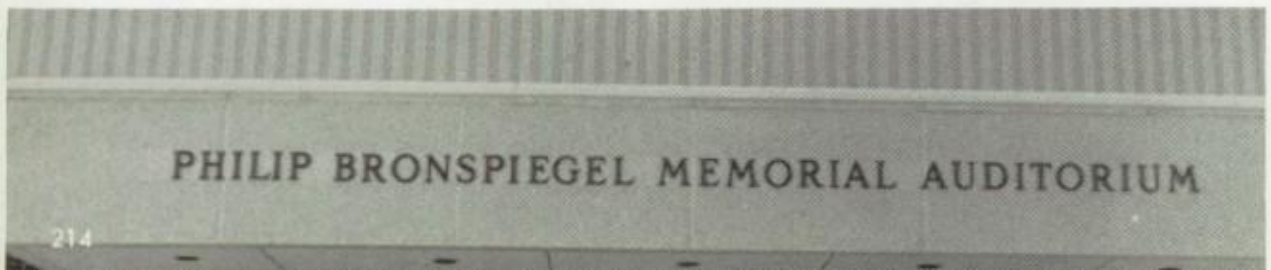
PHILIP BRONSPIEGEL MEMORIAL AUDITORIUM

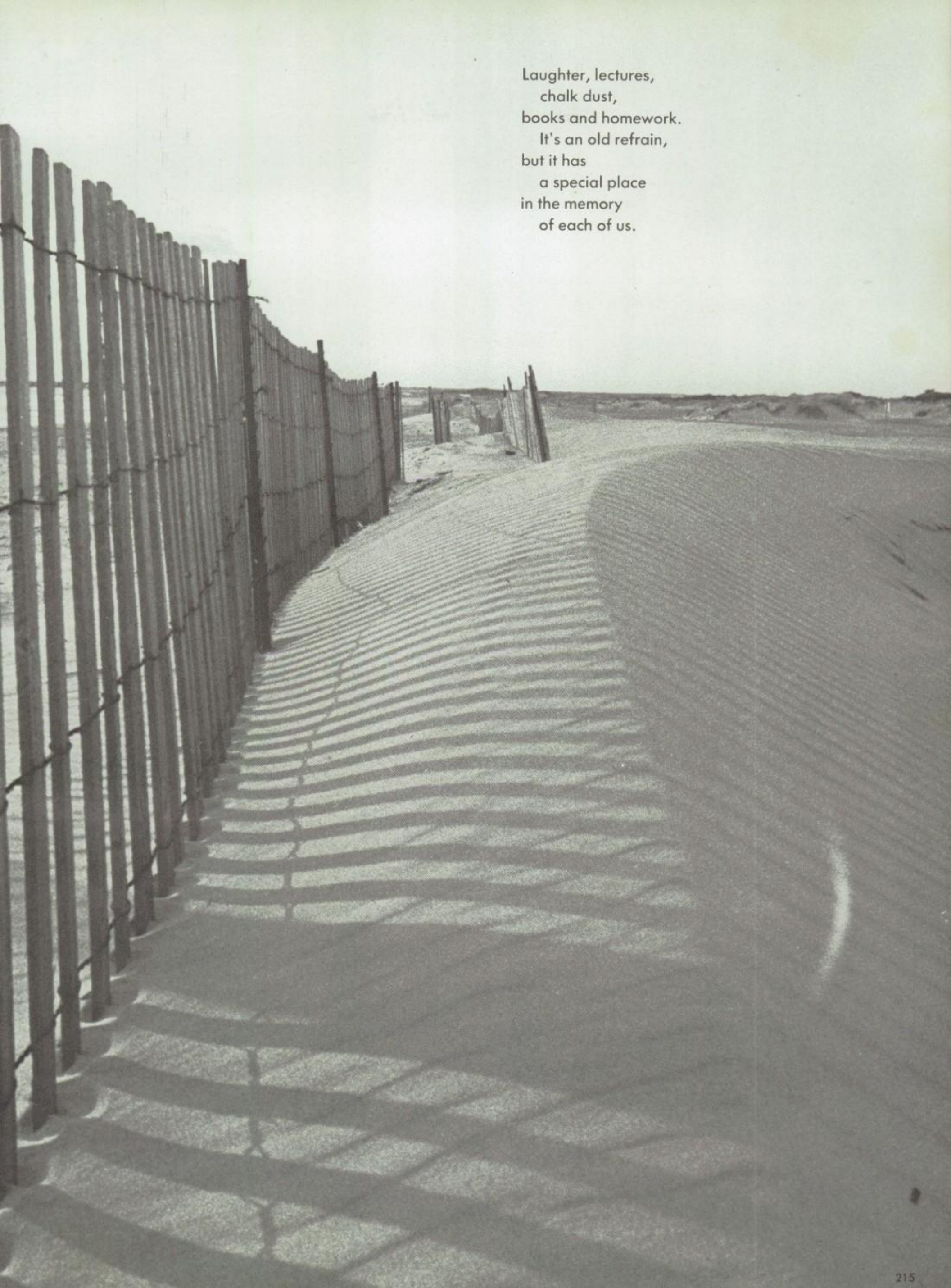

Laughter, lectures,
chalk dust,
books and homework.
It's an old refrain,
but it has
a special place
in the memory
of each of us.

Class Will

We the class of 1976 being of sound mind and somewhat stable body do hereby leave this will and testament (old or new, whichever you prefer). And we forever hope that our legacy will be a guiding light for those who were fortunate enough to benefit from our demise.

We bequeath:

Conrad Richard — a year without "conferences" with the headmaster.
Wayne Souza — another Durfee game so he can play in it.
Mr. Calnan — a bag full of "G's" that he lost this year.
Mrs. Gelinas — students who really believe that she is 29.
Richard Alfreds — another year so that he can have a fall production.
Miss Salbego — her own personal geography book.
Bernice Chandler — a megaphone inscribed with "Hey Toots!"
Bob Hathaway — an autographed picture of Miss Burchell.
Miss Burchell — an autographed picture of Bob Hathaway.
Mr. Longo — a revolving door to the Tan House.
Joe Costa — A Bulova watch so that he'll never be late again.
Debbie Moura — recognition for being the whale.
Treg Monty — a Nostalgia Day every day.
Danny Poirier — a camera that never needs focusing.
Richard Harriman — a chance to graduate.
Mr. Charbonneau and Mr. Marchand — the NBH Whalers for their next musical.
Beverly Chandler — a little modesty.
Mr. Robinson — a mini-course with Big Ang.
Sherri Goldberg — a peanut butter and fluff sandwich.
Jimmy Booker — a PBA title.
John Dupre — a meal ticket.
The New Bedford Fire Dept. — a year without false alarms.
Mark Amaral — we leave alone.
Dan Starkie and Brian Woodacre — a full class in their school.
The Photography Classes — a great big beautiful darkroom.
Donna Demers — a shot at the Miss America title.
Mark Macedo — a lifetime membership to Alhambra's.
The custodial staff — gum-resistant floors.
Joe Amaral — a million-dollar music career.
Mike Leblanc — a one-way ticket to Mt. Olympus.
Kathi Medeiros — less revealing clothes.
Mike Clark — a pair of winged track sneakers so he can make a name for himself.
Michael Roussos — a full scholarship to Tim Buk Tu University.
Mr. Owen — a box of Munchkins.
Mary Kummer — a chance to become involved in everything.
Colleen Pina — a one-woman show at the Louvre.
Gary Lavimoniere — a commission in the Navy.
Mrs. Harper — a better title.
Frank Gallant — a gig with Chick Correia.
Mark Piva — the job of Professional JA Advisor.
Mr. Rapoza — a 200 bowling game.
Class of '77 — our condolences.

summer supplement
70
JOROFREY

Boys' Tennis

CO-CAPTAINS — Scott Cunningham and Jim Rosenberg; Bruce Alpert, Angelo Belli, Aaron Besen (Mgr.), Paul Chase, Jamie Esancy, Dave Fermino, Ken Goddu, Robert Horowitz, Seth Hyman, Steven Kates, David Perry, Gary Pimental, Gary Rogers, Dave Sameiro, Robert Sanitsky, John Weedall. COACH — Ralph Perry.

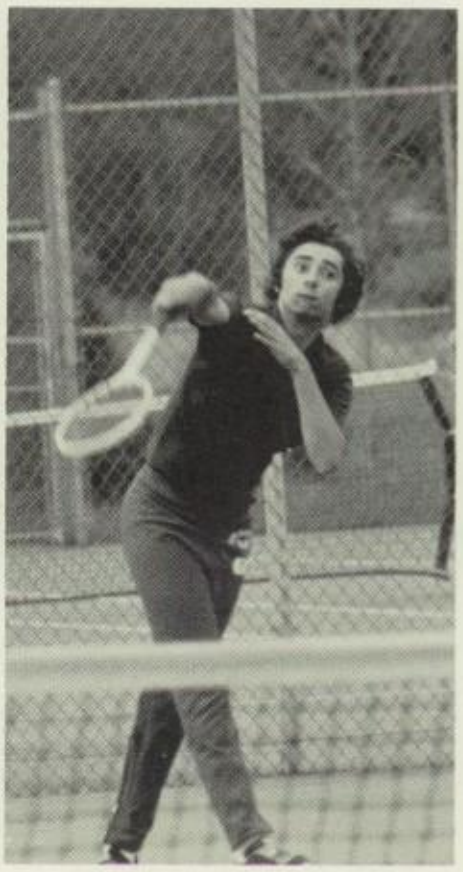

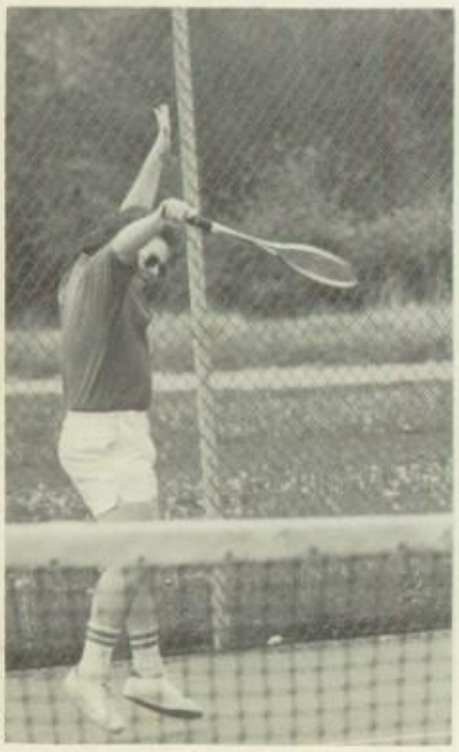

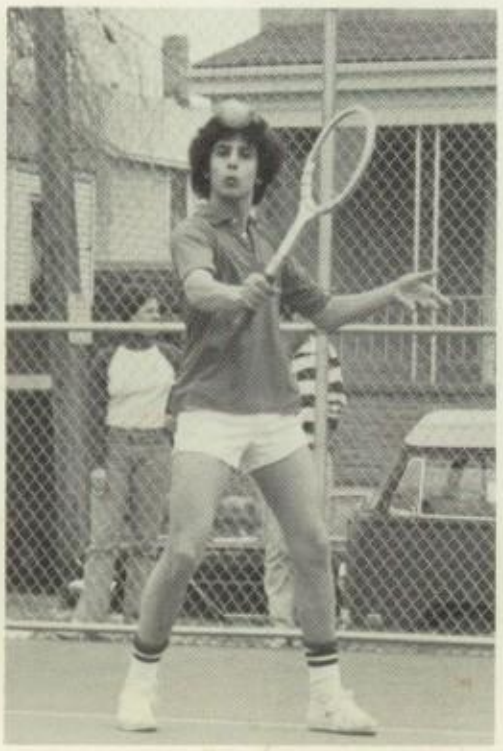

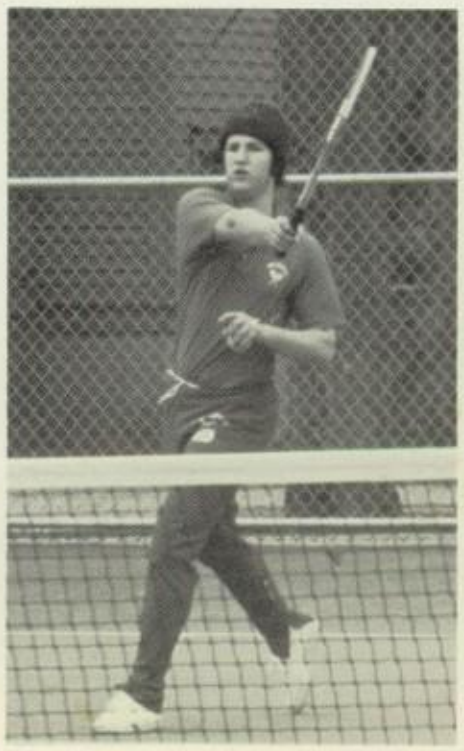

Girls' Tennis

Ann Bociek, Diane Caya, Sherri Elias, Sandi Jacobs, Mary Kummer, E. Jane Ostric, Marybeth Pearson, Karen Pelczarski, Martha Reid, Diane Rousseau, Suzanne Rybka, Sheila Tierney, Faye Weitzman, Cindi Wood, Sally Wood. COACH — Christine Galligan.

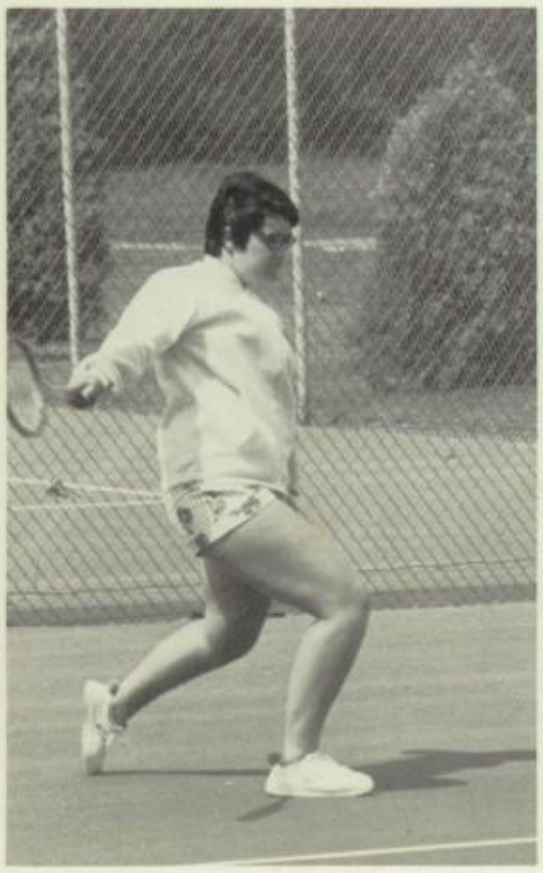

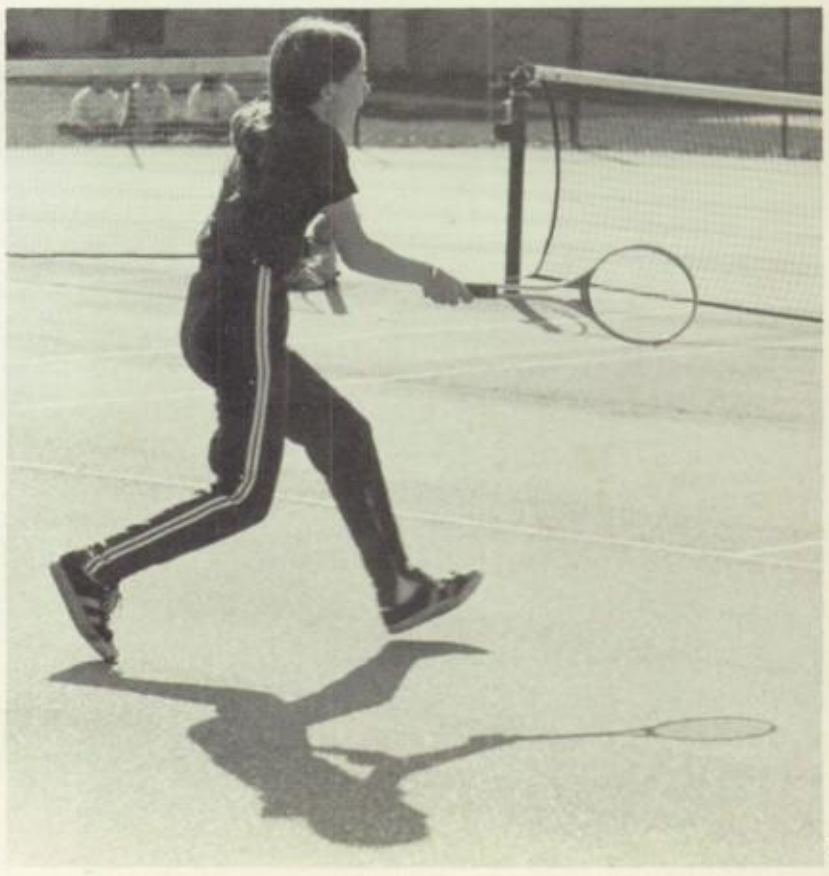

Baseball

Mark Bono, Lenny Correia, Dennis Costa, Steve Cotter, Dave Frenette, Bobby Fitzsimmons, Tommy Gioiosa, Brian Maccini, Treg Monty, Peter Perperas, Mark Semiao, Albert Silva, Lucky Silva. COACH — John Pacheco, MANAGER — Larry DaSilva.

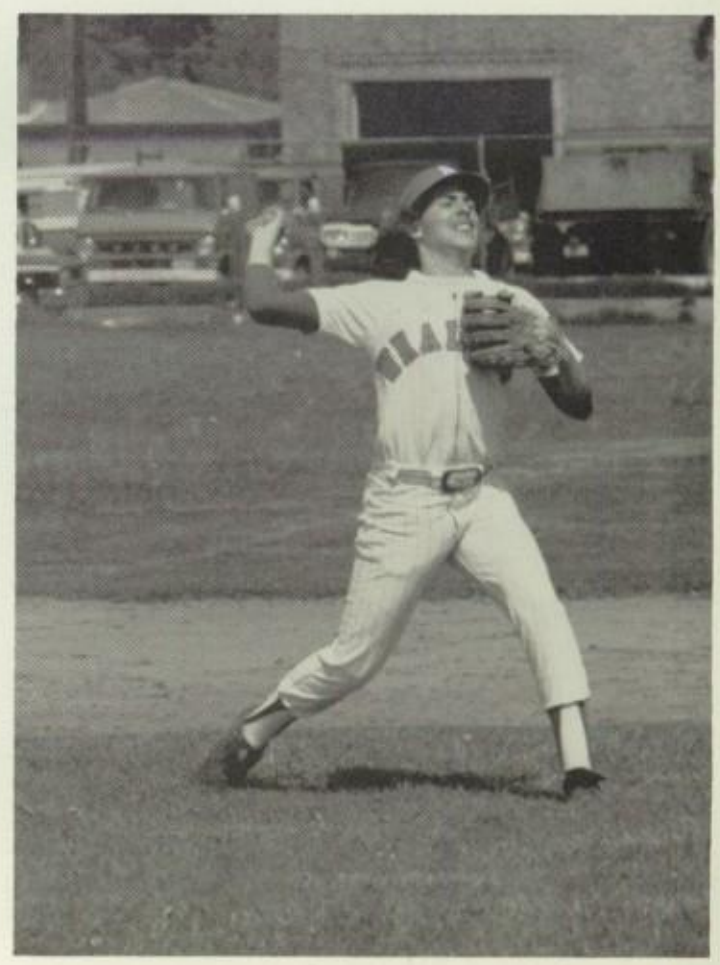

Girls' Track

Debbie Abelha, Leslie Ainsworth, Mary Beehan, Kate Bennett, Lynn Benoit, Sue Costa, Tammy Foxe, Debbie Hardy, Mary Healy, Janine Hebert, Bonnie Knox, Jamie Knox, Kathy Lyons, Phyllis Medeiros, Karen Monteiro, Francine Ramos, Renee Ridzon, Irene Rivard, Patti Sheerin, Liz Texeira. COACH — Mrs. Caron.

Golf

Bobby Allen, Steve Beauregard, Bruce Kestenbaum, Gary Mahon, Gene Mello, Kenny Mello, Jack Sullivan. COACH — Jack Curry.

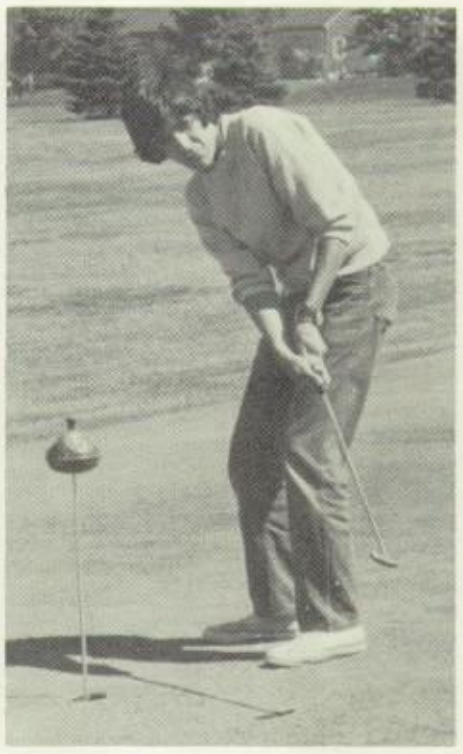

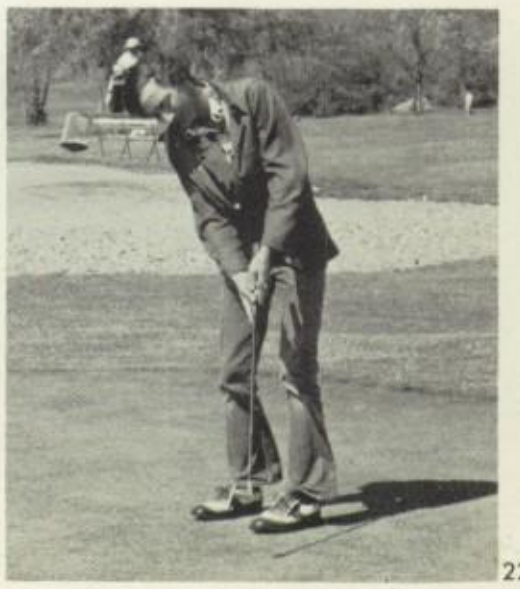

OKLAHOMA!

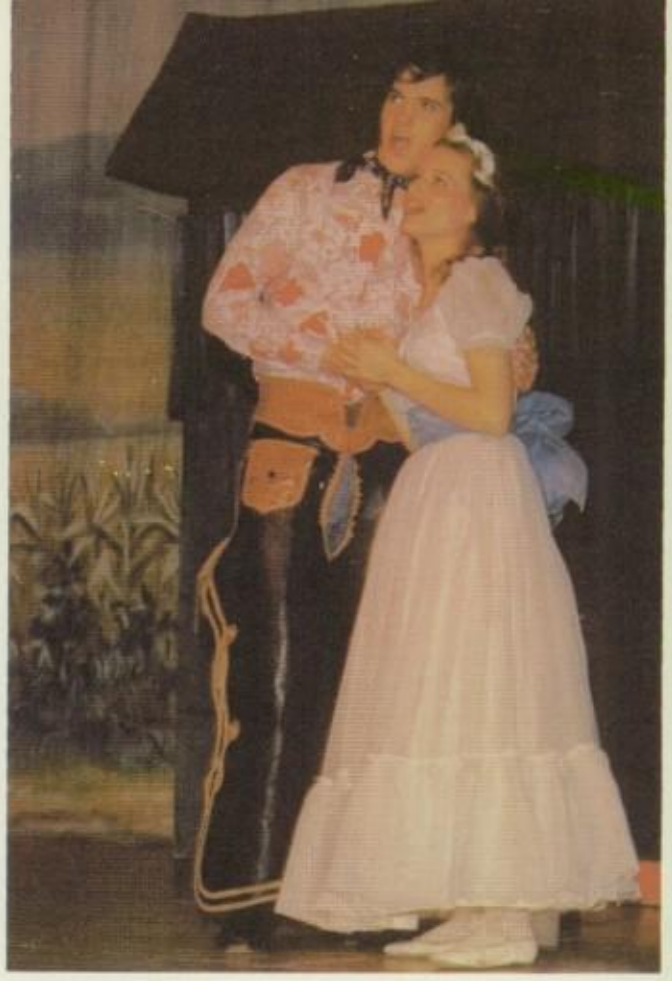

Cast

Curly . . . . . Kevin Sousa
Laurey . . . . . Anne Small
Aunt Eller . . . . . Mary Kummer
Jud Fry . . . . . Joe Costa
Ado Annie . . . . . Donna Ramos
Will Parker . . . . . Chris Beaudoin
Ali Hakim . . . . . Steve Correia
Gertie Cummings . . . . . Rose Furtado
Andrew Carnes . . . . . Richard Harriman
Ike Skidmore . . . . . Pat Porter
"and a cast of thousands!"

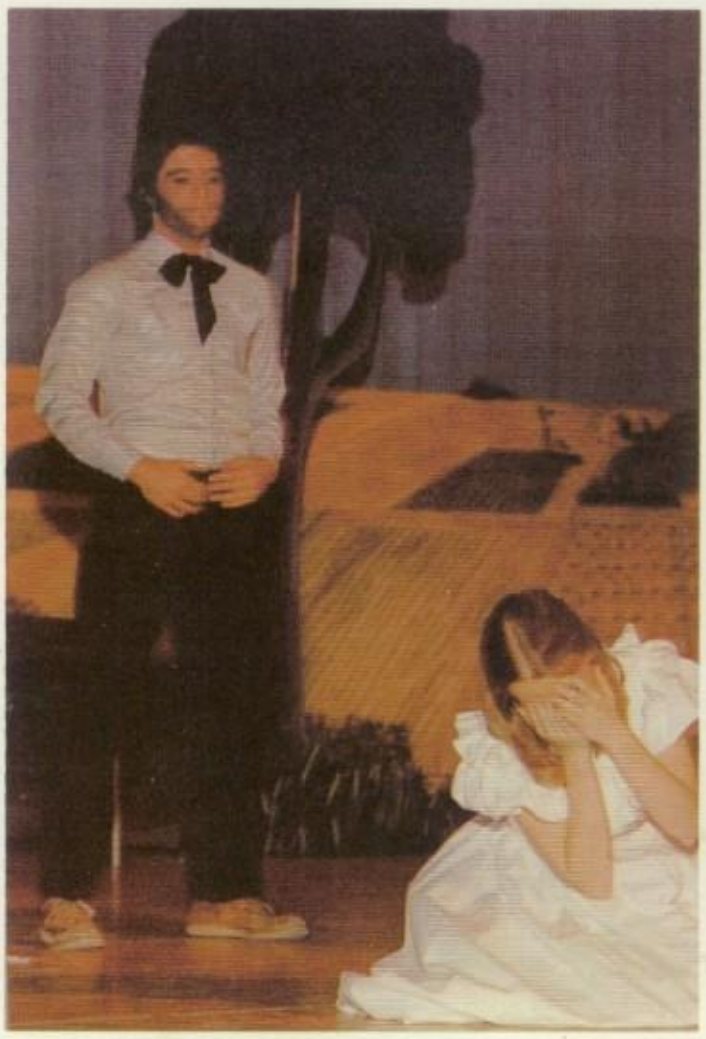

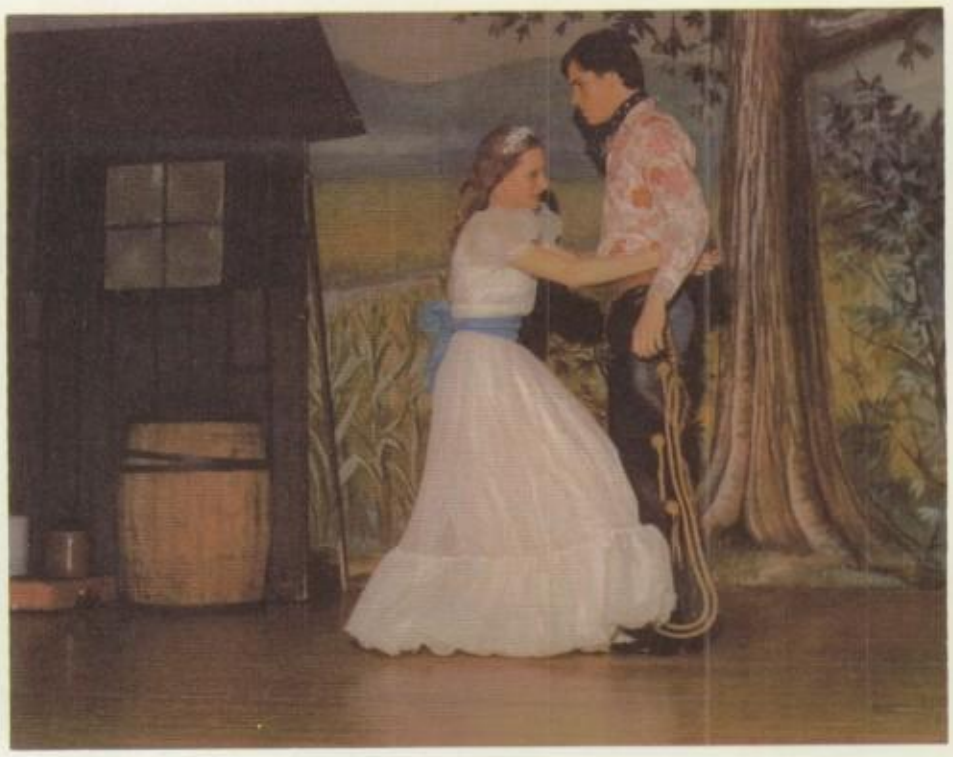

Congratulations
Class of '76

DODGE — MURPHY STUDIOS

Your Official Yearbook Photographer

Cranston, R.I.
1—401—781-1444
or Brockton, Mass.
1—584-1444

SPRING CONCERT

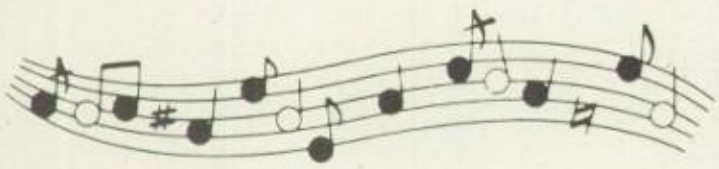

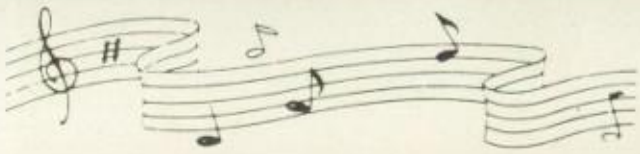

Senior Banquet

NBHS SENIOR
(Sung to the tune of "Yankee Doodle Dandy")

I'm a New Bedford High School senior.
I'm a senior through and through.
A real live nephew of my Uncle Ted,
Free on the fourth of June.
I've got a NBHS sweethart,
She's my one and only girl

A high school senior went to the
boys room just to find the doors
locked,
I am that NBHS boy.

MR. ROBINSON
(sung to the tune of "Mrs. Robinson")

And here's to you Mr. Robinson
Calnan needs you more than you
will know . . .
Whoa, whoa, whoa

Ah'tention please, Mr. Robinson
Heaven holds a place for those
who say . . .
Hey, hey, hey, hey, hey, hey

So here's to you Mr. Robinson
Remember that we will be going
away, So we'll say . . .

Ah'tention please, Mr. Robinson
One more time just let us hear
you say . . .
Hey, hey, hey, hey, hey, hey

MR. CALNAN

(sung to the tune of "Santa Claus is Coming to Town")

Chorus:

Oh, you better watch out!
You better not cry!
You better not pout,
I'm TELLIN' you why
Mr. Calnan's COMIN' to town

He's MAKIN' a list
And CHECKIN' it twice
Gonna find out who's
Not very nice
Mr. Calnan's COMIN' to town

He sees you when you're SMOKIN'
He knows when you're SKIPPIN' school
He knows if you've been bad or good
So stop ACTIN' like a fool.

Repeat chorus

JOHN

(sung to the tune of Smoke Gets in Your Eyes)

John tell us how you knew
Smoking pot was true
Oooo

You will be surprised
When you tell those lies
That smoke got in your eyes

John says we're popping pills
Getting all our thrills
Oooo

We of course reply
Let a bird drop it from the sky
Into your smoke-filled eyes

John hope that you will quit
Cause you're full of Oooo
Oooo

We have tried and tried
To make you realize
That smoke got in your eyes.

Senior Prom '76

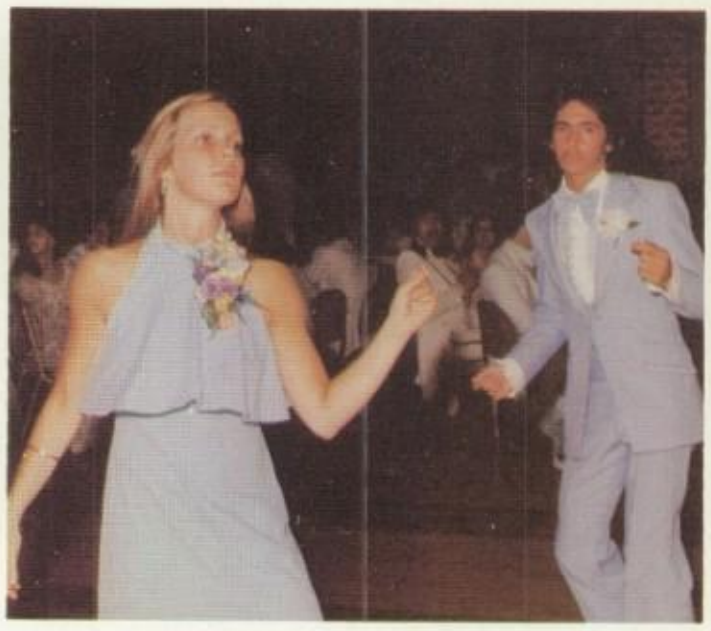

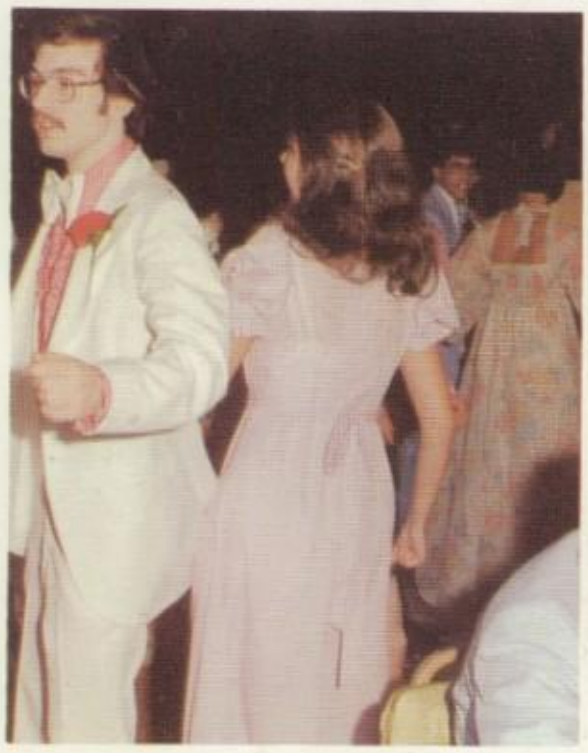

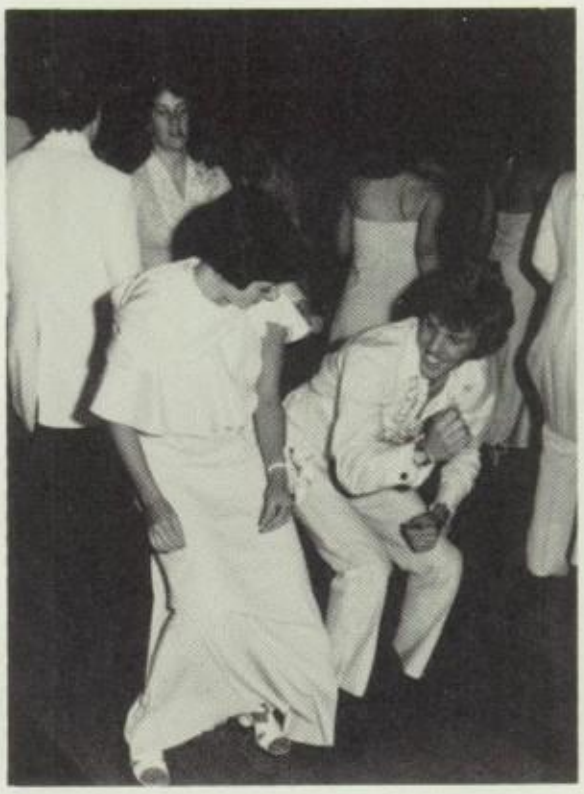

Congratulations to the
Class of 1976

Silverstein's
...the family store SINCE 1900

Headquarters for All Your
SPORTING NEEDS

Athletic Footwear, Warmups,
Speedo Swim Suits, Baseball,
Hockey, Basketball, Soccer,
Football, Golf

NUMBER ONE IN
SOUTHEASTERN MASS.

Charlie's
SPORTS STORE

Downtown New Bedford, K-Mart Plaza,
N. Dartmouth, Swansea Mall,
Swansea, New Bedford, and
Fall River Skating Rinks

Congratulations to the
Class of 1976
From

Ricky Saunders

PIANOS – ORGANS – MUSIC
ACCESSORIES

INSTRUMENTS – REPAIRS
INSTRUCTION

The Symphony Music Shop

Nancy and John Pandolfi

106 State Rd. (Rt. 6)

No. Dartmouth, MA

Tel. 996-3301

Compliments of:

Mike Giammalvo
and
Jason Dean
Nephews of
Sally Wood,
Editor-in-Chief

To '76' We Raise a Toast
And Hope That Their Blessings Will Be the Most,
But Ask Anybody; They're Bound to Say
That '77' Is on the Way!

Awards Night

Flamenco Dancers

Majorettes Competition

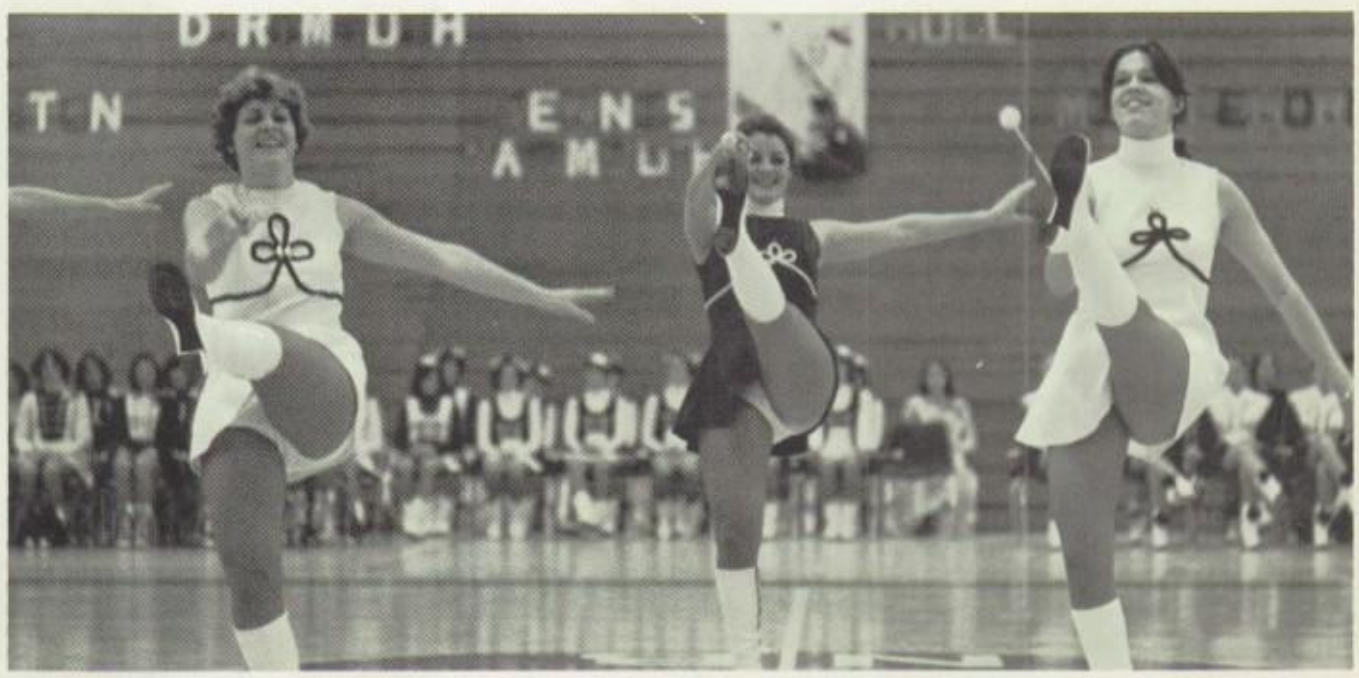

Graduation

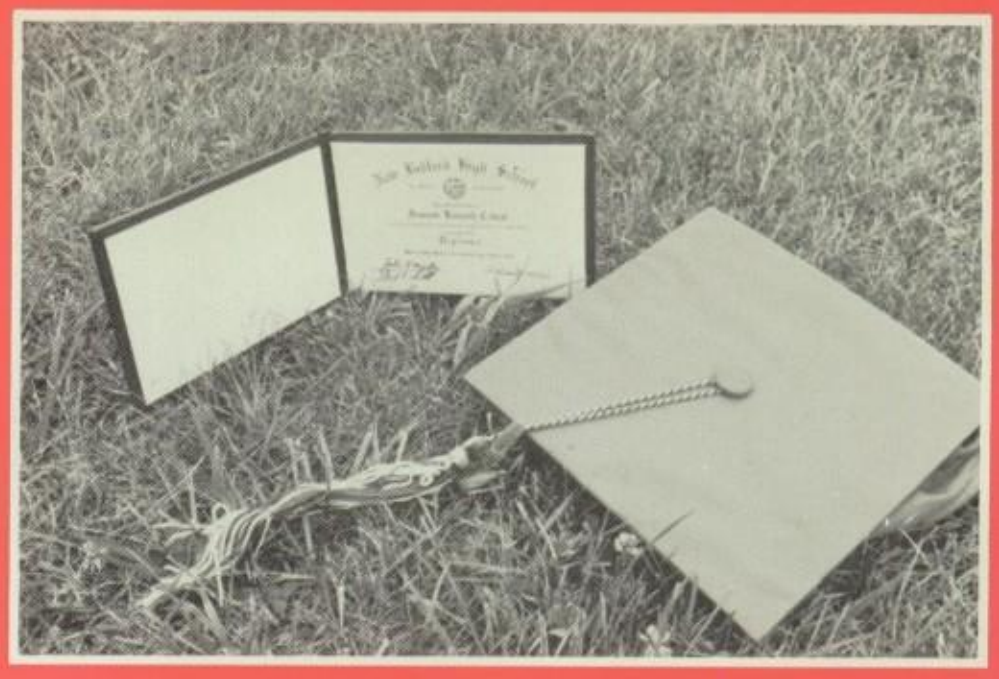

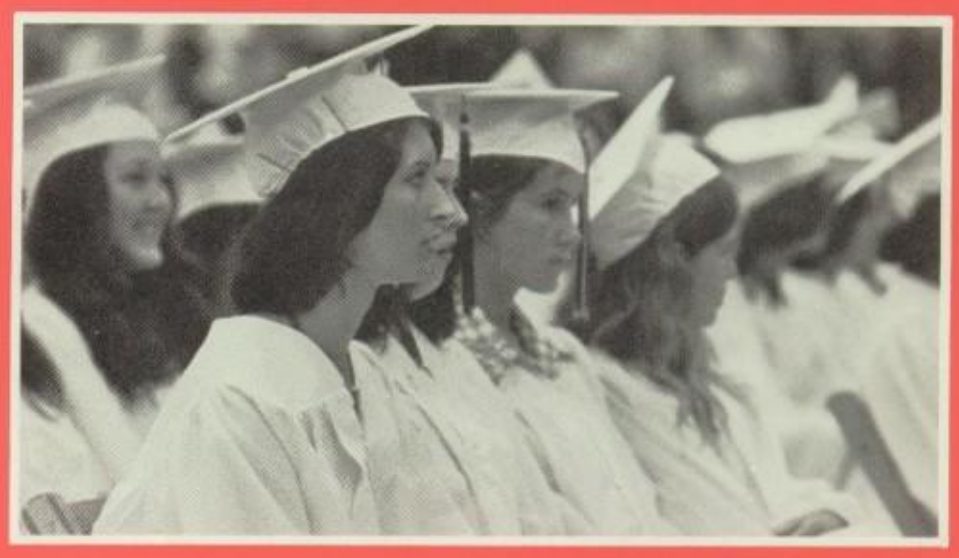

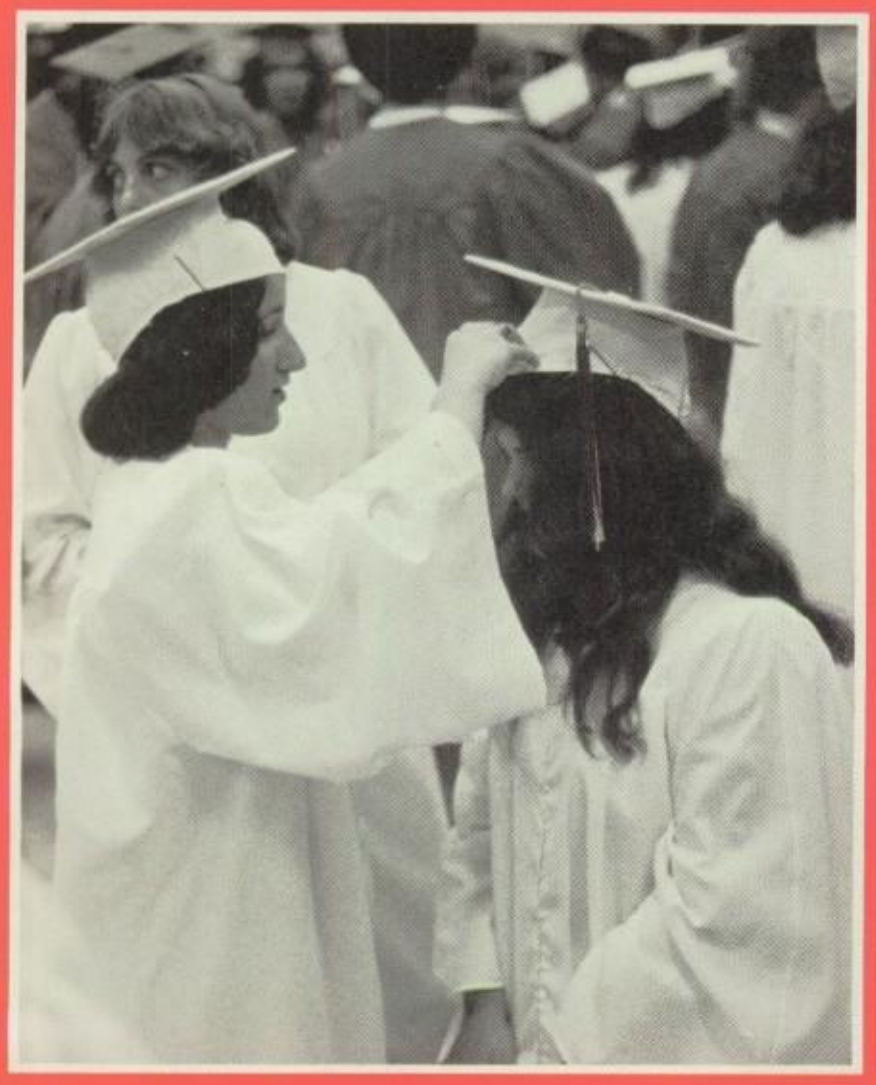

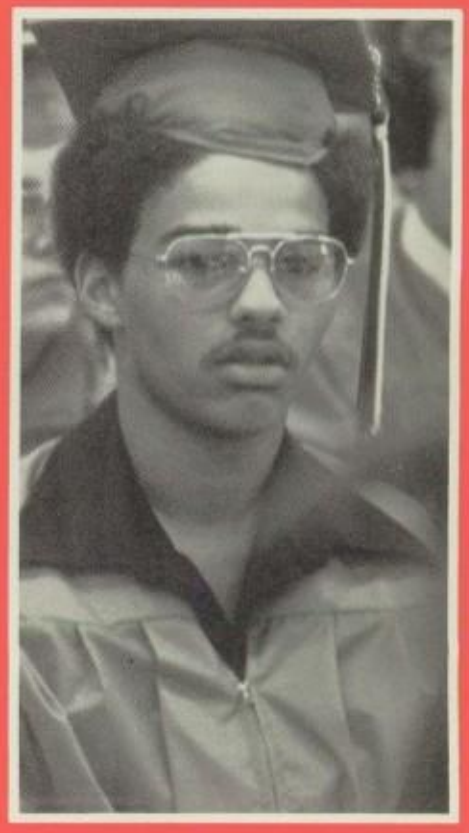

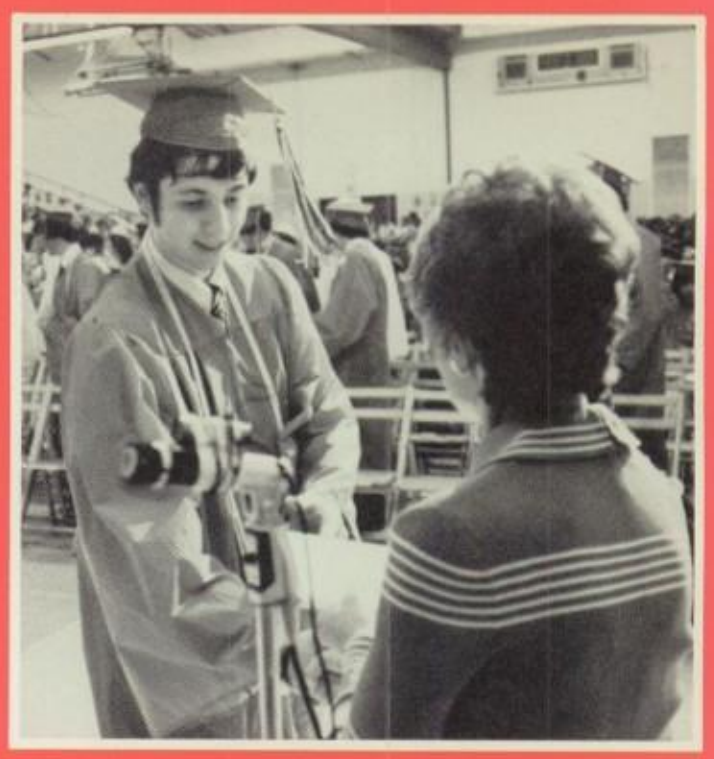

BEDFO
I SCHO

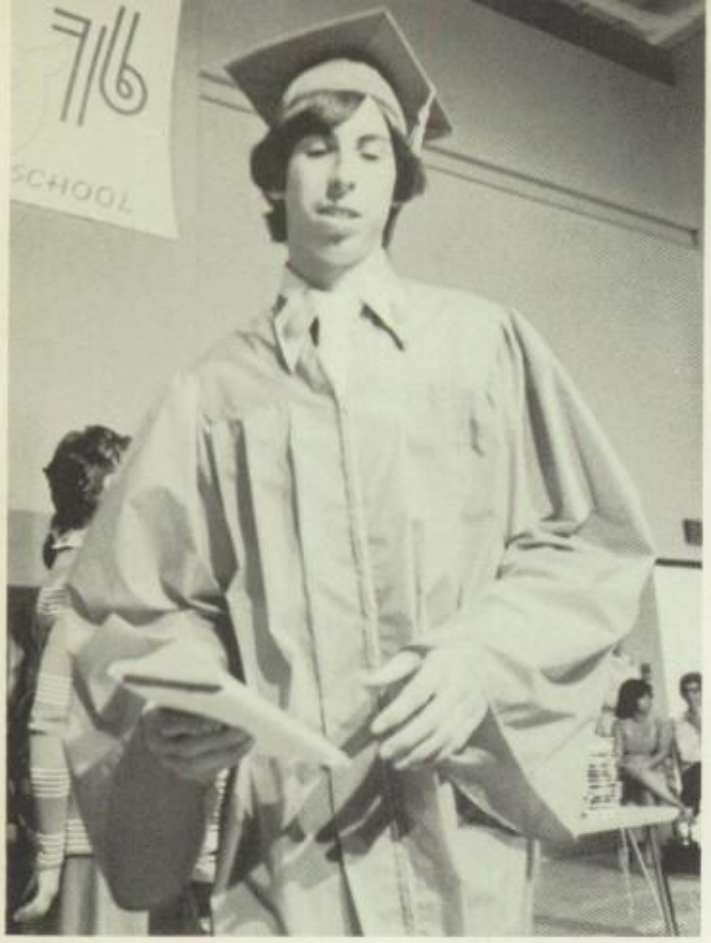
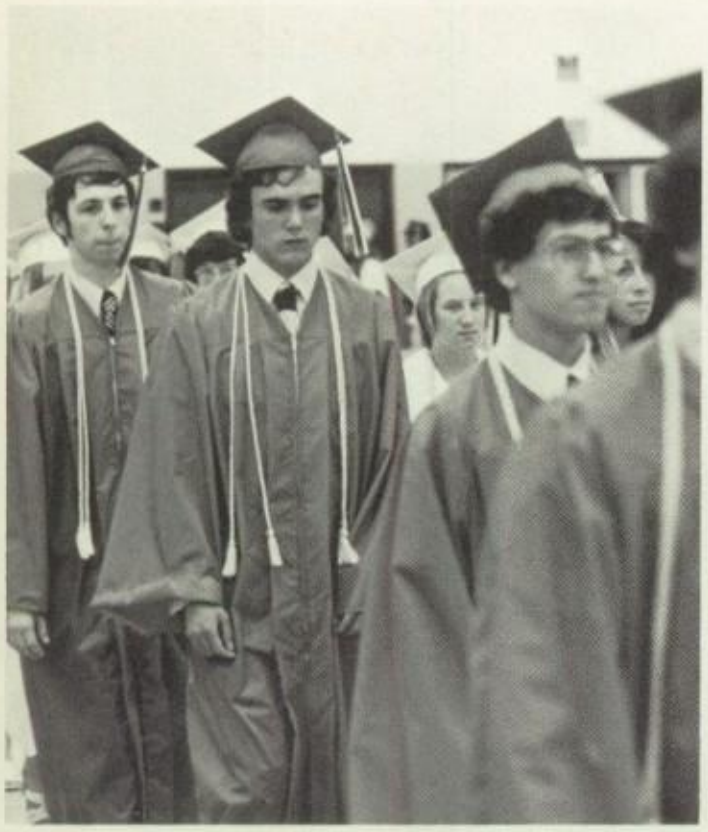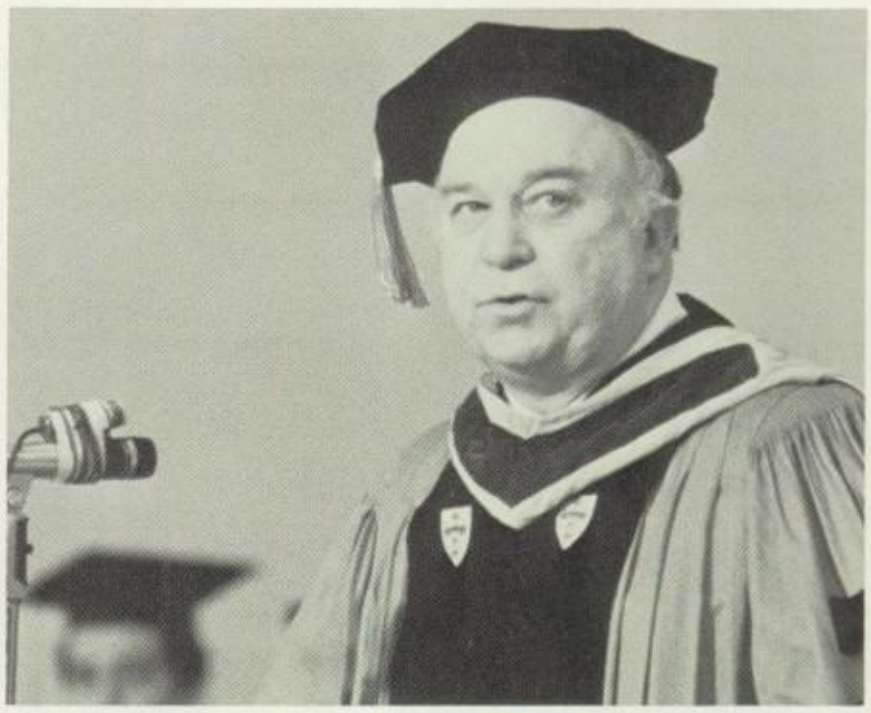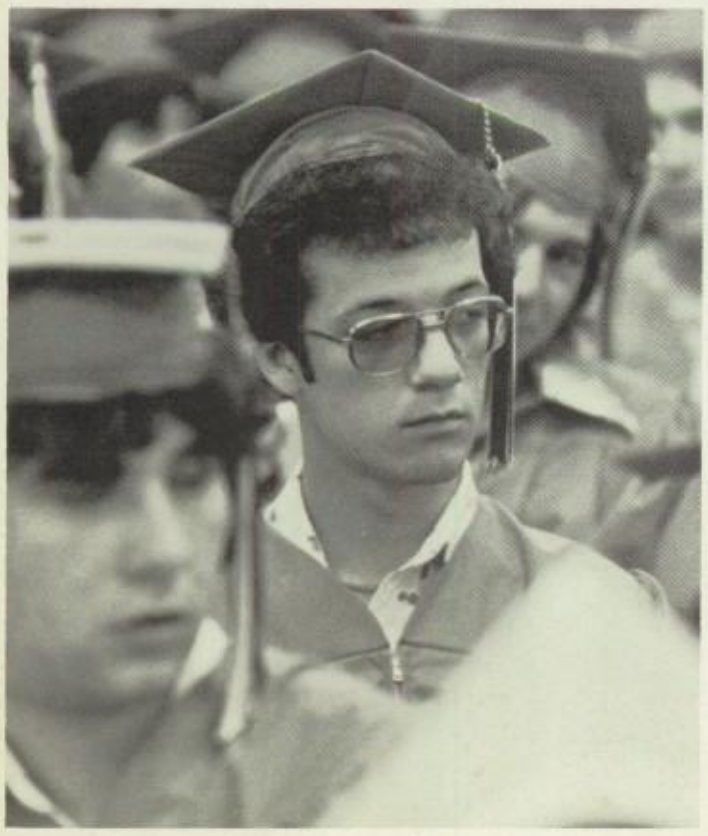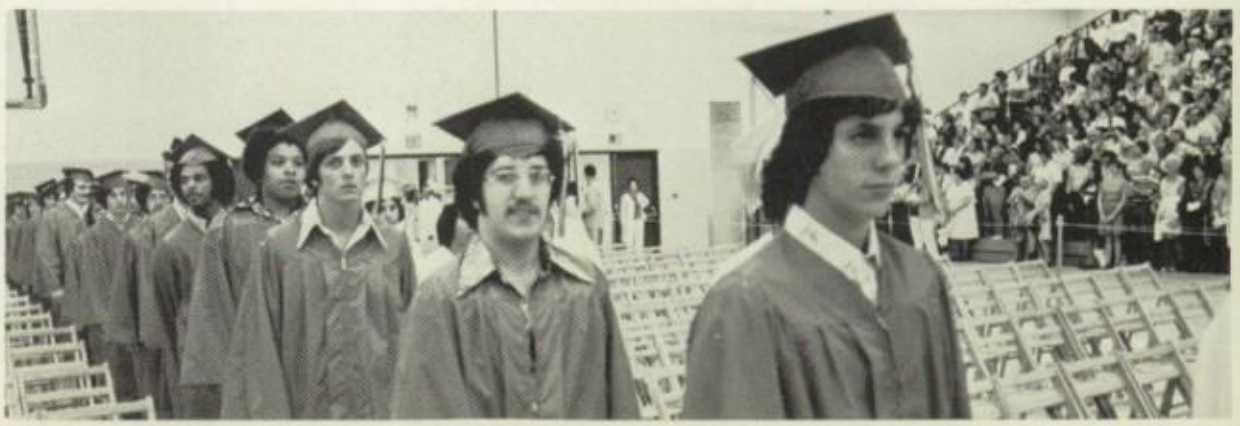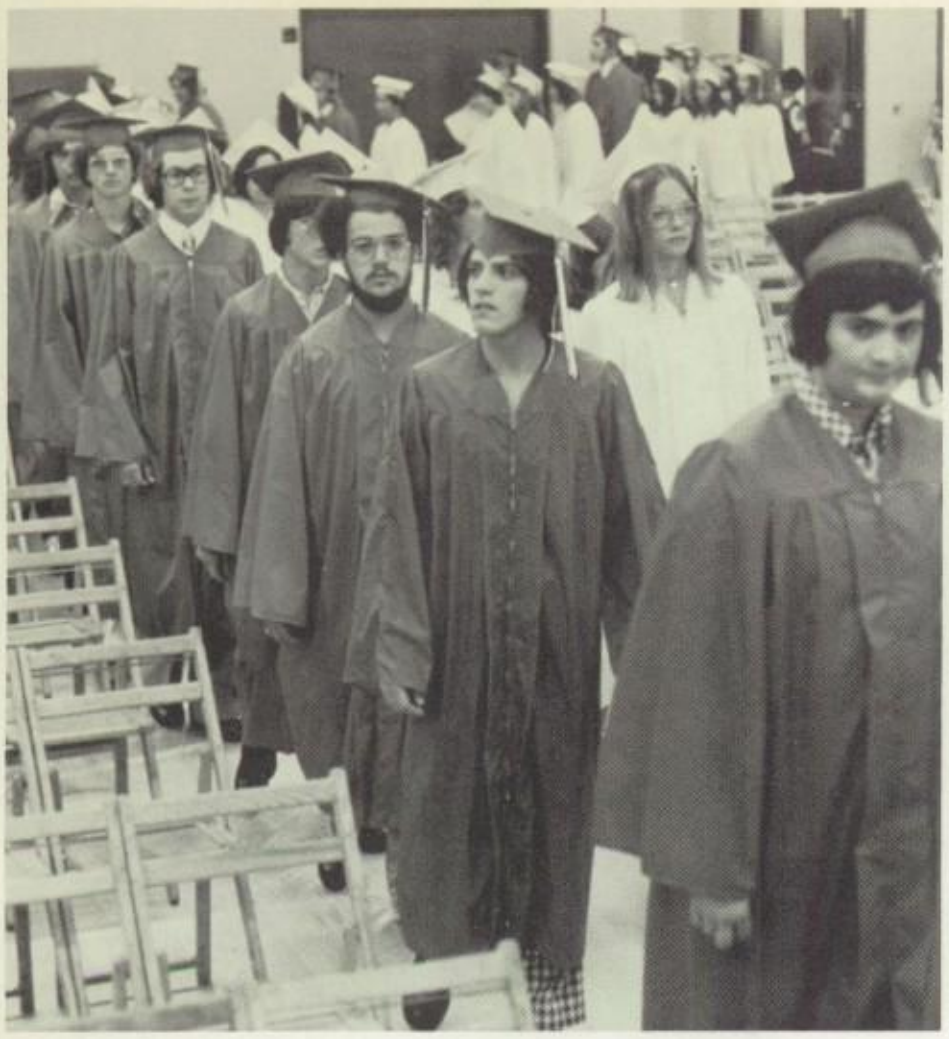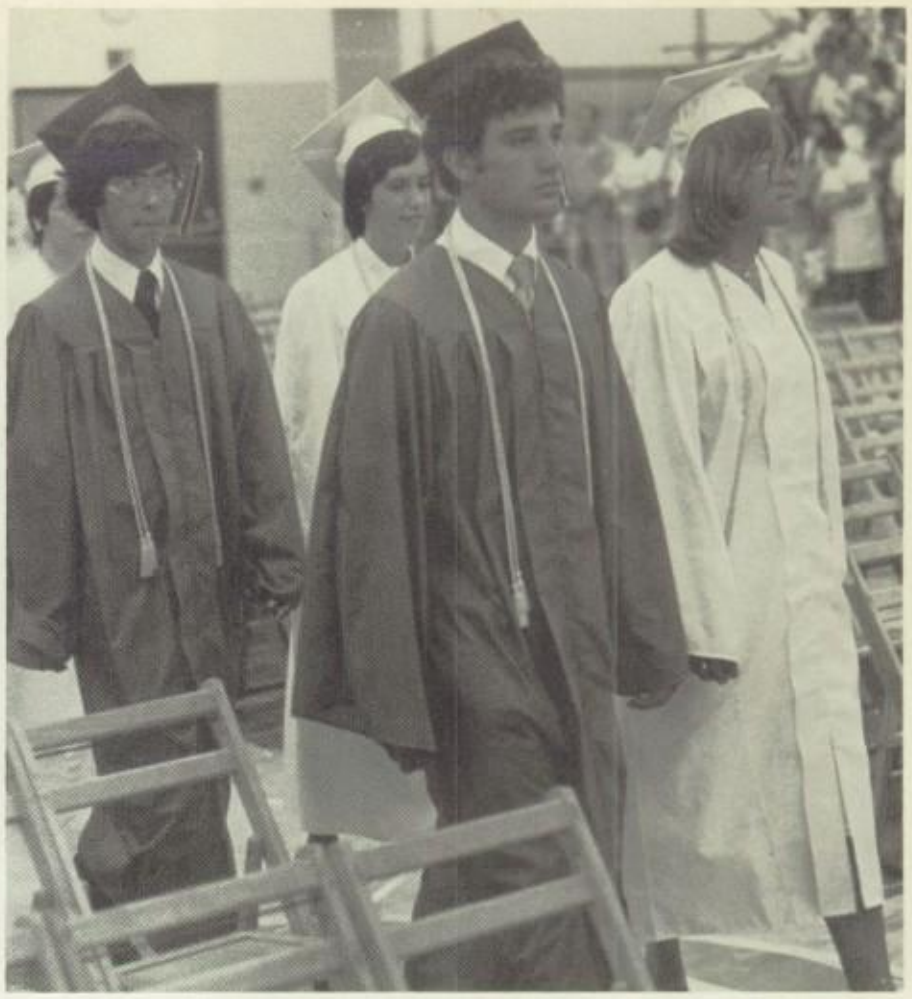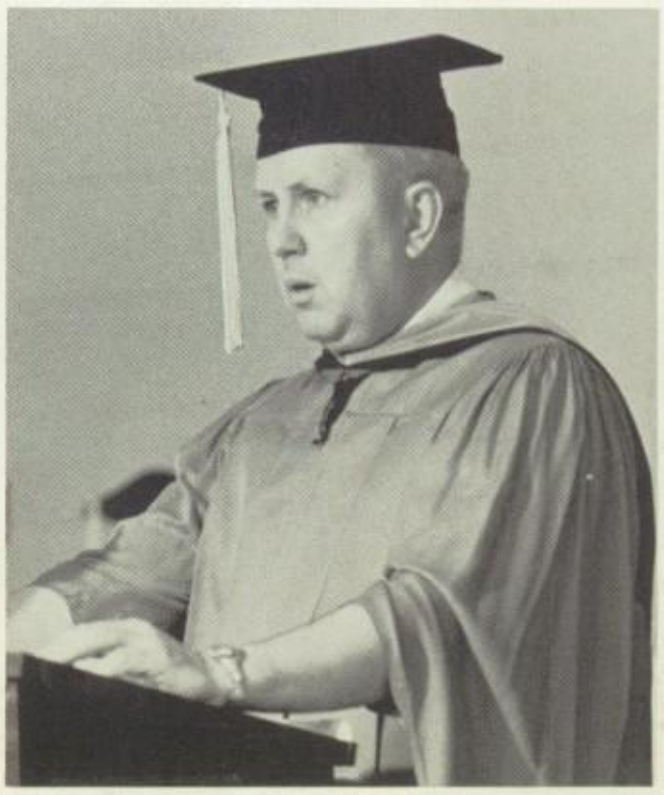
NEW - BEDFORD
1976
HIGH
SCHOOL